

TECHNICAL MANUAL

**UNIT, DIRECT SUPPORT, AND GENERAL SUPPORT MAINTENANCE
REPAIR PARTS AND SPECIAL TOOLS LISTS (INCLUDING
DEPOT MAINTENANCE REPAIR PARTS
AND SPECIAL TOOLS LISTS)**

**TRUCK, FORKLIFT: ELECTRIC MOTOR
DRIVEN, SOLID RUBBER TIRED,
6000 LB CAPACITY
ARMY MODEL MHE-214
(NSN 3930-00-479-8769)**

ALLIS-CHALMERS MODEL FE-60-EE

This manual supersedes TM 1 0-3930-620-24P, dated 22 September 1989

Approved for public release, distribution is unlimited

HEADQUARTERS, DEPARTMENT OF THE ARMY OCTOBER 1992

CHANGE
NO. 1

HEADQUARTERS
DEPARTMENT OF THE ARMY
Washington D.C., 22 October 1993

UNIT, DIRECT SUPPORT, AND GENERAL SUPPORT MAINTENANCE
REPAIR PARTS AND SPECIAL TOOLS LISTS (INCLUDING
DEPOT MAINTENANCE REPAIR PARTS
AND SPECIAL TOOLS LISTS)

**TRUCK, FORKLIFT: ELECTRIC MOTOR
DRIVEN, SOLID RUBBER TIRED,
6000 LB CAPACITY
ARMY MODEL MHE-214
(NSN 3930-00-479-8769)**

ALLIS-CHALMERS MODEL FE-60-EE

Current as of 30 July 1993

TM 10-3930-620-24P, dated 12 October 1992, is changed as follows,

1. Remove old pages and insert new pages
2. New or changed material is indicated by an asterisk in the margin of the page

Remove Pages	Insert Pages
1-1 through Figure 5	1-1 through Figure 5
6-1 and Figure 7	6-1 and Figure 7
8-1 through Figure 12	8-1 through Figure 12
13-1 through Figure 18	13-1 through Figure 18
22-1 and Figure 23	22-1 and Figure 23
25-1 through Figure 27	25-1 through Figure 27
32-1 through Figure 35	32-1 through Figure 35
37-1 and Figure 38	37-1 and Figure 38
43-1 and Figure 44	43-1 and Figure 44
45-1 and Figure 46	45-1 and Figure 46
47-1 and 47-2	47-1 and 47-2
48-1 and 48-2	48-1 and 48-2
49-1 and Figure 50	49-1 and Figure 50
51-1 and Figure 52	51-1 and Figure 52
54-1 and Figure 55	54-1 and Figure 55
58-1 through 59-2	58-1 through 59-2
60-1 and Figure 61	60-1 and Figure 61
63-1 and Figure 64	63-1 and Figure 64
66-1 and Figure 67	66-1 and Figure 67
68-1 through Figure 71	68-1 through Figure 71
72-1 and Figure 73	72-1 and Figure 73
75-1 and Figure 76	75-1 and Figure 76

Approved for public release; distribution is unlimited.

Insert Pages
78-1 and Figure 79
80-1 and Figure 81
84-1 and Figure 85
I-1 through I-80

Remove Pages
78-1 and Figure 79
80-1 and Figure 81
84-1 and Figure 85
I-1 through I-80

3. File this change sheet In front of the publication for reference purposes.

By Order of the Secretary of the Army'

Official:

MILTON H. HAMILTON
Administrative Assistant to the
Secretary of the Army
05414

GORDON R SULLIVAN
General, United States Army
Chief of Staff

Distribution:

To be distributed in accordance with DA Form 12-25-E (Block 2235) requirements for TM1 0-3930-620-24P.

**UNIT, DIRECT SUPPORT, AND GENERAL SUPPORT MAINTENANCE
REPAIR PARTS AND SPECIAL TOOLS LISTS (INCLUDING
DEPOT MAINTENANCE REPAIR PARTS
AND SPECIAL TOOLS LISTS)**

**TRUCK, FORKLIFT: ELECTRIC MOTOR
DRIVEN, SOLID RUBBER TIRED,
6000 LB CAPACITY
ARMY MODEL MHE-214
(NSN 3930-00-479-8769)**

ALLIS-CHALMERS MODEL FE-60-EE

Current as of 24 June 1992

REPORTING ERRORS AND RECOMMENDING IMPROVEMENTS

You can help improve this manual. If you find any mistakes or if you know of a way to improve the procedures, please let us know. Mail your letter, DA Form 2028 (Recommended Changes to Publications and Blank Forms), or DA Form 2028-2, located in the back of this manual, direct to: Commander, U.S. Army Tank-Automotive Command, ATTN AMSTA-MB, Warren, MI 48397-5000. A reply will be furnished to you.

Approved for public release, distribution is unlimited.

TABLE OF CONTENTS

	Page	Illus Fig
SECTION I. INTRODUCTION.....	1	
SECTION II. REPAIR PARTS LIST	1-1	
GROUP 03 FUEL SYSTEM		
0312 ACCELERATOR, THROTTLE, OR CHOKE CONTROLS	1-1	
ACCELERATOR PEDAL AND LINKAGE.....	1-1	1
GROUP 06 ELECTRICAL SYSTEM		
0607 INSTRUMENT OR ENGINE CONTROL PANEL	2-1	
INSTRUMENT CASE	2-1	2

* This manual supersedes TM 10-3930-620-24P, dated 22 September 1989.

TABLE OF CONTENTS (Con't)

		Page	Illus Fig
0609	LIGHTS.....	3-1	
	HEADLIGHT ASSEMBLY.....	3-1	3
	STOP AND TAILLIGHT ASSEMBLY.....	4-1	4
0611	HORN, SIREN.....	5-1	
	HORN LEADS AND CONTACTS.....	5-1	5
	HORN BUTTON.....	6-1	6
	HORN.....	7-1	7
0612	BATTERIES, STORAGE.....	8-1	
	BATTERY AND CONNECTOR.....	8-1	8
	BATTERY COMPARTMENT.....	9-1	9
0613	HULL OR CHASSIS WIRING HARNESS.....	10-1	
	STOP AND TAILLIGHT WIRING.....	10-1	10
	HEADLIGHT WIRING.....	11-1	11
0615	RADIO INTERFERENCE SUPPRESSION.....	12-1	
	COPPER SCREENS.....	12-1	12
GROUP 10	FRONT AXLE		
1000	FRONT AXLE ASSEMBLY.....	13-1	
	DRIVE AXLE HOUSING.....	13-1	13
1002	DIFFERENTIAL.....	14-1	
	DIFFERENTIAL CARRIER.....	14-1	14
	DIFFERENTIAL.....	15-1	15
GROUP 11	REAR AXLE		
1100	REAR AXLE ASSEMBLY.....	16-1	
	STEERING AXLE ASSEMBLY.....	16-1	16
1104	STEERING, SIDESHIFT AND WHEEL LEANING MECHANISM.....	17-1	
	STEERING AXLE AND RELATED PARTS.....	17-1	17
GROUP 12	BRAKES		
1201	HANDBRAKES.....	18-1	
	PARKING BRAKE.....	18-1	18
	PARKING BRAKE LINKAGE.....	19-1	19
1202	SERVICE BRAKES.....	20-1	
	DRIVE WHEEL BRAKES.....	20-1	20
1204	HYDRAULIC BRAKE SYSTEM.....	21-1	
	BRAKE MASTER CYLINDER.....	21-1	21
	WHEEL CYLINDERS.....	22-1	22
	BRAKE LINES.....	23-1	23
1206	MECHANICAL BRAKE SYSTEM.....	24-1	
	BRAKE PEDAL.....	24-1	24
GROUP 13	WHEELS AND TRACKS		
1311	WHEEL ASSEMBLY.....	25-1	
	DRIVE WHEEL ASSEMBLY.....	25-1	25
	STEER WHEEL ASSEMBLY.....	26-1	26
1313	TIRES, TUBES, TIRE CHAINS.....	27-1	
	TIRES.....	27-1	27

TABLE OF CONTENTS (Con't)

		Page	Illus Fig
GROUP 14	STEERING		
1401	MECHANICAL STEERING GEAR ASSEMBLY	28-1	
	DRAG LINK	28-1	28
	COLUMN AND GEAR ASSEMBLY	29-1	29
	TIE-ROD ASSEMBLIES	30-1	30
1410	HYDRAULIC PUMP OR FLUID MOTOR ASSEMBLY	31-1	
	POWER STEERING PUMP MOTOR	31-1	31
	POWER STEERING PUMP	32-1	32
1411	HOSES, LINES, FITTINGS	33-1	
	POWER STEERING HOSES AND FITTINGS	33-1	33
1412	HYDRAULIC OR AIR CYLINDERS	34-1	
	POWER STEERING CYLINDER	34-1	34
	POWER STEERING CYLINDER MOUNTING	35-1	35
GROUP 15	FRAME, TOWING ATTACHMENTS, DRAWBARS, AND ARTICULATION SYSTEMS		
1502	COUNTERWEIGHTS	36-1	
	COUNTERWEIGHTS	36-1	36
1503	PINTLES AND TOWING ATTACHMENTS	37-1	
	DRAWBAR	37-1	37
GROUP 18	BODY, CAB, HOOD, AND HULL		
1801	BODY, CAB, HOOD, AND HULL ASSEMBLIES.....	38-1	
	ACCESS COVERS.....	38-1	38
	COVERS AND GUARDS.....	39-1	39
	OVERHEAD GUARD.....	40-1	40
	BATTERY COVERS	41-1	41
1806	UPHOLSTERY, SEATS, AND CARPETS	42-1	
	OPERATOR'S SEAT	42-1	42
1808	STOWAGE RACKS, BOXES, STRAPS, CARRYING CASES, CABLE REELS, HOSE REELS, ETC.....	43-1	
	HOSE REEL ASSEMBLY.....	43-1	43
GROUP 22	BODY, CHASSIS, AND HULL ACCESSORY ITEMS		
2210	DATA PLATES AND INSTRUCTION HOLDERS.....	44-1	
	IDENTIFICATION PLATES AND DECALS	44-1	44
GROUP 24	HYDRAULIC AND FLUID SYSTEMS		
2401	PUMP AND MOTOR	45-1	
	HYDRAULIC PUMP.....	45-1	45
	HYDRAULIC PUMP MOTOR	46-1	46
2402	MANIFOLD AND/OR CONTROL VALVES.....	47-1	
	HYDRAULIC CONTROL VALVE, UPPER	47-1	47
	HYDRAULIC CONTROL VALVE, LOWER	48-1	48
2403	HYDRAULIC CONTROLS AND/OR MANUAL CONTROLS	49-1	
	CONTROL VALVE LINKAGE, UPPER.....	49-1	49
	CONTROL VALVE LINKAGE, LOWER.....	50-1	50
2404	TILT CYLINDERS AND TILT CRANK	51-1	
	TILT CYLINDER ASSEMBLY	51-1	51

TABLE OF CONTENTS (Con't)

		Page	Illus Fig
2405	MAST COLUMN	52-1	
	SECONDARY LIFT CYLINDER ASSEMBLY	52-1	52
	SIDESHIFT CARRIAGE	53-1	53
	MAST COLUMN ASSEMBLY	54-1	54
	BACKREST	55-1	55
	FORKS	56-1	56
	PRIMARY LIFT CYLINDER ASSEMBLY	57-1	57
	SWIVEL FITTING ASSEMBLY	58-1	58
2406	STRAINERS, FILTERS LINES, AND FITTINGS, ETC	59-1	
	HYDRAULIC HOSES AND FITTINGS	59-1	59
2407	HYDRAULIC CYLINDERS	60-1	
	SIDESHIFT CYLINDER ASSEMBLY	60-1	60
2408	LIQUID TANKS OR RESERVOIRS	61-1	
	HYDRAULIC OIL TANK	61-1	61
GROUP 40	ELECTRIC MOTORS AND GENERATORS		
4000	MAJOR ASSEMBLAGE MOTOR GENERATOR AND ROTATING EXCITER ASSEMBLIES	62-1	
	DRIVE MOTOR AND GROUND STRAP	62-1	62
4002	STATOR ASSEMBLIES	63-1	
	DRIVE MOTOR, EXPLODED VIEW	63-1	63
4003	BRUSH HOLDERS	64-1	
	DRIVE MOTOR BRUSHES	64-1	64
4006	STARTING AND PROTECTIVE DEVICES	65-1	
	THERMAL PROTECTORS	65-1	65
4010	MASTER OR AUXILIARY CONTROL ASSEMBLY	66-1	
	CONTROL COMPARTMENT	66-1	66
	POWER STEERING CONTACTOR ASSEMBLY	67-1	67
	SPEED CONTROL BOX	68-1	68
	CONTACTOR ASSEMBLY, UPPER	69-1	69
	CONTACTOR ASSEMBLY, CENTER	70-1	70
	CONTACTOR ASSEMBLY, LOWER	71-1	71
	PUMP MOTOR CONTACTOR ASSEMBLY	72-1	72
4011	CIRCUIT BREAKERS, CUTOUTS, FUSES, AND FUSEHOLDERS	73-1	
	BRAKE INTERLOCK	73-1	73
	EMERGENCY CUTOUT SWITCH	74-1	74
4012	SWITCHES	75-1	
	FORWARD AND REVERSE CONTACTOR ASSEMBLY	75-1	75
	REVERSING SWITCH	76-1	76
	REVERSING SWITCH ASSEMBLY	77-1	77
	POWER SWITCH ASSEMBLY	78-1	78
	POWER SWITCH MODULE	79-1	79
4014	RESISTORS	80-1	
	DIODE, CAPACITOR UNIT AND RESISTOR ASSEMBLIES, UPPER	80-1	80
	DIODE, CAPACITOR UNIT AND RESISTOR ASSEMBLIES, LOWER	81-1	81
	PROTECTIVE CIRCUIT BOARD	82-1	82
4015	RELAY OR ASSEMBLY	83-1	
	CONTROL RELAY	83-1	83
4018	TERMINAL BLOCKS, JUNCTION BOXES	84-1	
	SHUNT	84-1	84
GROUP 42	ELECTRICAL EQUIPMENT		
4202	ELECTRICAL CONTROLS	85-1	
	CONTROL CIRCUIT BOARD UPPER	85-1	85
	CONTROL CIRCUIT BOARD, LOWER	86-1	86

TABLE OF CONTENTS (Con't)

		Page	Illus Fig
GROUP 94	REPAIR KITS		
	9401 REPAIR KITS	KIT-1	
	REPAIR KITS	KIT-1	KIT
GROUP 95	GENERAL USE STANDARDIZED PARTS		
	9501 BULK MATERIEL	BULK-1	
	BULK MATERIEL	BULK-1	BULK
SECTION III.	SPECIAL TOOLS (NOT APPLICABLE)		
SECTION IV.	CROSS-REFERENCE INDEXES		
	NATIONAL STOCK NUMBER INDEX.....	I-1	
	PART NUMBER INDEX.....	I-11	
	FIGURE AND ITEM NUMBER INDEX	I-46	

**UNIT, DIRECT SUPPORT, AND GENERAL SUPPORT MAINTENANCE
REPAIR PARTS AND SPECIAL TOOLS LISTS (INCLUDING
DEPOT MAINTENANCE REPAIR PARTS
AND SPECIAL TOOLS LISTS)**

SECTION I. INTRODUCTION

1. Scope.

This RPSTL lists and authorizes spares and repair parts; special tools; special test, measurement, and diagnostic equipment (TMDE); and other special support equipment required for performance of Unit, Direct Support, and General Support Maintenance of the Forklift Truck. It authorizes the requisitioning, Issue, and disposition of spares, repair parts and special tools as indicated by the source, maintenance and recoverability (SMR) codes.

2. General.

In addition to Section I Introduction, this Repair Parts and Special Tools List is divided into the following sections

a. Section II. Repair Parts List. A list of spares and repair parts authorized by this RPSTL for use in the performance of maintenance. The list also includes parts which must be removed for replacement of the authorized parts. Parts lists are composed of functional groups in ascending alphanumeric sequence, with the parts in each group listed in ascending figure and item number sequence. Bulk materials are listed in item name sequence. Repair kits are listed separately in their own functional group within Section II. Repair parts for reparable special tools are also listed in the section. Items listed are shown on the associated illustration(s)/figure(s).

b. Section III. Special Tools List. A list of special tools, special TMDE, and other special support equipment authorized by this RPSTL (as indicated by Basis of Issue (BOI) information in DESCRIPTION AND USABLE ON CODE column) for the performance of maintenance.

c. Section V Cross-reference Indexes. A list, in National Item Identification Number (NIIN) sequence, of all National stock numbered items appearing in the listing, followed by a list in alphanumeric sequence of all part numbers appearing in the listings. National stock numbers and part numbers are cross-referenced to each illustration/figure and item number appearance.

The figure and item number index lists figure and item numbers in alphanumeric sequence and cross-references NSN, CAGE, and part numbers.

3. Explanation of Columns (Sections II and III).

a. ITEM NO (Column (1)) Indicates the number used to identify items called out in the illustration.

b. SMR CODE (Column (2)). The Source, Maintenance, and Recoverability (SMR) code is a 5-position code containing supply/requisitioning information, maintenance category authorization criteria, and disposition instructions, as shown in the following breakout:

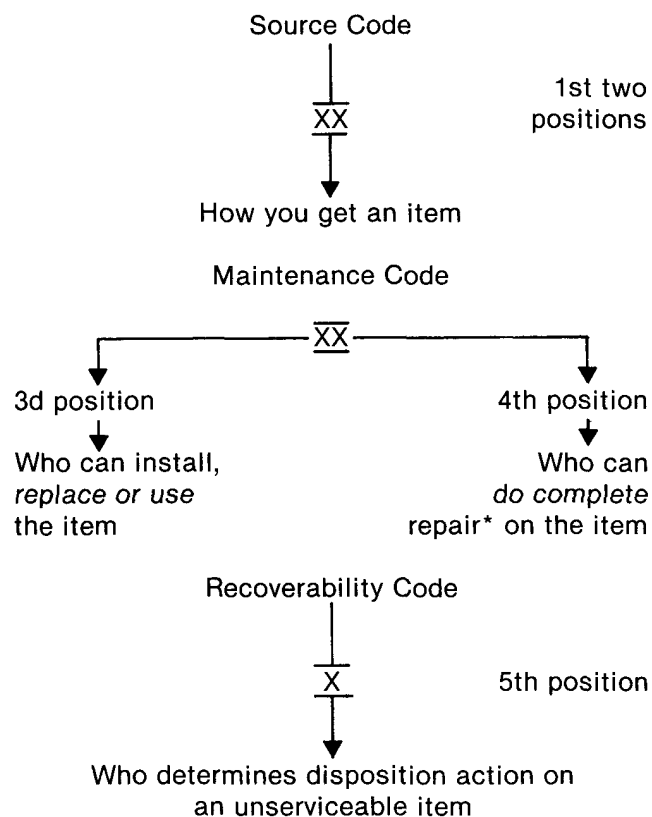

*Complete Repair Maintenance capacity, capability, and authority to perform all corrective maintenance tasks of the "Repair" function in a use/user environment in order to restore serviceability to a failed item.

(1) Source Code The source code tells you how to get an item needed for maintenance, repair, or overhaul of an end item/equipment. Explanations of source codes follows.

<u>Code</u>	<u>Application/Explanation</u>
PA	Stocked items, use the applicable NSN to request/requisition
PB	Items with these source codes
PC**	They are authorized to the category indicated by the code entered
PD	In the 3d PE position of the SMR code.
PF	**Items coded PC are subject to deterioration.
PG	
KD	Items with these codes are not to be requested/requisitioned individually
KF	They are part of a kit which is authorized to the maintenance category indicated
	In the 3d position of the SMR code The complete kit must be requisitioned and applied
MO-(Made at UMI to AVUM Level)	Items with these codes are not to be requested/requisitioned individually
MF-(Made at DS/ AVUM Level)	They must be made from bulk material which is identified by the part number
MH(Made at GS Level)	In the DESCRIPTION AND USABLE ON CODE (UOC) column and listed in the Bulk Material group of the repair parts list
ML-(Made at Specialized Activity (SRA))	Repair RPSTL If the item is authorized MD-
(Made at Depot)	to you by the 3d position code of the SMR code, but the source code indicates It is made at higher level, order the item from the higher level of maintenance
AO-(Assembled by UM/AVUM Level)	Items with these codes are not to be requested/requisitioned individually
AF-(Assembled by DSI/AVIM Level)	The parts that make up the assembled item must be requisitioned or fabricated and assembled at the level of maintenance indicated by the source code
AH-(Assembled by GS Category)	If the 3d position code of the SMR code authorizes you to replace the item, but the source code indicates the item is assembled at a higher level, order the item from the higher level of maintenance.
AL-(Assembled by SRA)	
AD-(Assembled by Depot)	
XA	Do not requisition an "XA"-coded item Order its next higher assembly (Also refer to the NOTE following)
XB	If an "XB" item is not available from salvage, order it using the CAGE and part number given.

- XC Installation drawing, diagram, instruction sheet, field service drawing, that is identified by the manufacturer's part number.
- XD Item is not stocked Order an "XD"-coded item through normal supply channels using the CAGE and part number given, if no NSN is available.

NOTE. Cannibalization or controlled exchange, when authorized, may be used as a source of supply for items with the above source codes, except for those source coded "XA" or those aircraft support items restricted by requirements of AR 700-42.

(2) Maintenance Code Maintenance codes tell you the level(s) of maintenance authorized to USE and REPAIR support items The maintenance codes are entered in the third and fourth positions of the SMR code as follows

(a) The maintenance code entered in the third position tells you the lowest maintenance level authorized to remove, replace, and use an item The maintenance code entered in the third position will indicate authorization to one of the following levels of maintenance.

- | <u>Code</u> | <u>Application/Explanation</u> |
|-------------|--|
| C - | Crew or operator maintenance done within unit maintenance or aviation unit maintenance |
| O - | Unit maintenance or aviation unit category can remove, replace, and use the item. |
| F - | Direct support or aviation Intermediate level can remove, replace, and use the item. |
| H - | General support level can remove, replace, and use the item. |
| L - | Specialized repair activity can remove, replace, and use the item |
| D - | Depot level can remove, replace, and use the item. |

(b) The maintenance code entered in the fourth position tells whether or not the item is to be repaired and identifies the lowest maintenance level with the capability to do complete repair (i e, perform all authorized repair functions) (NOTE Some limited repair may be done on the item at a lower level of maintenance, if authorized by the Maintenance Allocation Chart (MAC) and SMR codes) This position will contain one of the following maintenance codes.

- | <u>Code</u> | <u>Application/Explanation</u> |
|-------------|---|
| O - | Unit maintenance or aviation unit is the lowest level that can do complete repair of the item |
| F - | Direct support or aviation Intermediate is the lowest level than can do complete repair of the item |

- H - General support is the lowest level that can do complete repair of the item.
- L - Specialized repair activity is the lowest level that can do complete repair of the item.
- D - Depot is the lowest level that can do complete repair of the item.
- Z- Nonreparable No repair is authorized.
- B - No repair is authorized (No parts or special tools are authorized for the maintenance of a "B"-coded item) However, the item may be reconditioned by adjusting, lubricating, etc, at the user level.

(3) Recoverability Code Recoverability codes are assigned to items to indicate the disposition action on unserviceable items The recoverability code is entered in the fifth position of the SMR code as follows

Code Application/Explanation

- Z- Nonreparable item When unserviceable, condemn and dispose of the item at the level of maintenance shown in the 3d position of the SMR code.
- O- Repairable item. When uneconomically repairable, condemn and dispose of the item at unit maintenance or aviation unit level
- F- Repairable item When uneconomically repairable, condemn and dispose of the item at the direct support or aviation intermediate level.
- H- Repairable item. When uneconomically repairable, condemn and dispose of the item at the general support level.
- D- Repairable item. When beyond lower level repair capability, return to depot Condemnation and disposal of item not authorized below depot level.
- L- Repairable item Condemnation and disposal of item not authorized below specialized repair activity (SRA).
- A - Item requires special handling or condemnation procedures because of specific reasons (e.g., precious metal content, high dollar value, critical material, or hazardous material) Refer to appropriate manuals/directives for specific instructions.

c. CAGEC (Column (3)) The Commercial and Government Entity (CAGE) Code (C) is a 5-digit alphanumeric code which is used to identify the manufacturer, distributor, or Government agency, etc., that supplies the item.

d. PART NUMBER (Column (4)) Indicates the primary number used by the manufacturer (individual, company, firm, corporation, or Government activity), which controls the design and characteristics of the item by means of its engineering drawings, specifications standards, and inspection requirements to identify an item or range of items.

NOTE. When you use an NSN to requisition an item, the item you receive may have a different part number from the part ordered.

e. DESCRIPTION AND USABLE ON CODE (UOC) (Column (5)) This column includes the following information.

- (1) The Federal item name and, when required, a minimum description to identify the item.
- (2) Physical security classification Not Applicable.
- (3) Items that are included in kits and sets are listed below the name of the kit or set on Figure KIT.
- (4) Spare/repair parts that make up an assembled item are listed immediately following the assembled item line entry.
- (5) Part numbers for bulk materials are referenced in this column in the line item entry for the item to be manufactured/fabricated.
- (6) When the item is not used with all serial numbers of the same model, the effective serial numbers are shown on the last line(s) of the description (before UOC). Not Applicable.
- (7) The usable on code, when applicable (see paragraph 5, Special Information).
- (8) In the Special Tools List section, the basis of Issue (BOI) appears as the last line(s) in the entry for each special tool, special TMDE, and other special support equipment When density of equipments supported exceeds density spread indicated in the basis of Issue, the total authorization is increased proportionately.
- (9) The statement "END OF FIGURE" appears just below the last item description in Column 5 for a given figure in both Section II and Section III.

f. QTY (Column (6)) The QTY (quantity per figure column) indicates the quantity of the item used in the breakout shown on the illustration/figure, which is prepared for a functional group, subfunctional group, or an assembly A "V" appearing in this column in lieu of a quantity indicates that the quantity is variable and the quantity may vary from application to application.

4. Explanation of Columns (Section IV).

a. NATIONAL STOCK NUMBER (NSN) INDEX.

(1) STOCK NUMBER column This column lists the NSN by National Item Identification Number (NIIN)

sequence The NIIN consists of the last nine NSN digits

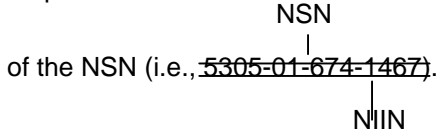

When NIIN using this column to locate an Item, ignore the first 4 digits of the NSN However, the complete NSN should be used when ordering Items by stock number.

(2) FIG column This column lists the number of the figure where the item is identified/located The figures are in numerical order In Section II and Section III

(3) ITEM column The item number identifies the Item associated with the figure listed In the adjacent FIG column This item is also Identified by the NSN listed on the same line

b PARTNUMBER INDEX Part numbers in this index are listed by part number In ascending alphanumeric sequence (i e, vertical arrangement of letter and number combination which places the first letter or digit of each group in order A through Z, followed by the numbers 0 through 9 and each following letter or digit in like order)

(1) CAGEC column The Commercial and Government Entity (CAGE) Code (C) is a 5-digit alphanumeric code used to identify the manufacturer, distributor, or Government agency, etc, that supplies the Item

(2) PART NUMBER column. Indicates the primary number used by the manufacturer (individual, firm, corporation, or Government activity), which controls the design and characteristics of the Item by means of Its engineering drawings, specifications standards, and inspection requirements to Identify an Item or range of items

(3) STOCK NUMBER column This column lists the NSN for the associated part number and manufacturer Identified In the PART NUMBER and CAGE columns to the left

(4) FIG. column This column lists the number of the figure where the Item Is Identified/located In Sections II and III

(5) ITEM column The item number is that number assigned to the Item as It appears In the figure referenced In the adjacent figure number column

c FIGURE AND ITEM NUMBER INDEX

(1) FIG. column This column lists the number of the figure where the Item Is Identified/located In Sections II and III

(2) ITEM column. The item number is that number assigned to the item as It appears In the figure referenced In the adjacent figure number column 4

(3) STOCK NUMBER column This column lists the NSN for the item

(4) CAGEC column. The Commercial and Government Entity (CAGE) Code (C) is a 5-digit alphanumeric code used to identify the manufacturer, distributor, or Government agency, etc, that supplies the Item

(5) PART NUMBER column Indicates the primary number used by the manufacturer (Individual, firm, corporation, or Government activity), which controls the design and characteristics of the item by means of Its engineering drawings, specifications standards and inspection requirements to identify an Item or range of items

5. Special Information.

a. *USABLE ON CODE.* The usable on code appears In the lower left corner of the Description column heading Not Applicable.

b. *FABRICATION INSTRUCTIONS* Bulk materials required to manufacture Items are listed in the Bulk Material Functional Group of this RPSTL Part numbers for bulk materials are also referenced In the Description column of the line item entry for the Item to be manufactured/fabricated Detailed fabrication Instructions for Items source coded to be manufactured or fabricated are found In TM 10-3930-620-12 and TM 103930-620-34.

c. *ASSEMBLY INSTRUCTIONS* Detailed assembly instructions for items source coded to be assembled from component spare/repair parts are found in TM 103930-620-12 and TM 10-3930-620-34 Items that make up the assembly are listed immediately following the assembly item entry or reference is made to an applicable figure.

d. *KITS* Line Item entries for repair parts kits appear In group 9401 in Section II

e. *INDEX NUMBERS.* Items which have the word BULK In the figure column will have an Index number shown In the item number column This Index number is a cross-reference between the National Stock Number/Part Number Index and the bulk material list In Section II

f. *ASSOCIATED PUBLICATIONS* The publications listed below pertain to the Forklift Truck and its components:

<u>Publication</u>	<u>Short Title</u>
LO 10-3930-620-12	Forklift Truck Model MHE-214
TM 10-3930-620-12	Forklift Truck Model MHE-214
TM 10-3930-620-34	Forklift Truck Model MHE-214

6. How to Locate Repair Parts.

a. When National Stock Number or Part Number is Not Known'

(1) First Using the table of contents, determine the assembly group or subassembly group to which the Item belongs This is necessary since figures are prepared for assembly groups and subassembly groups, and listings are divided into the same groups.

(2) Second Find the figure covering the assembly group or subassembly group to which the item belongs.

(3) Third. Identify the item on the figure and use the Figure and Item Number Index to find the NSN.

b. When National Stock Number or Part Number is Known.

(1) First Using the National Stock Number or Part Number Index, find the pertinent National Stock Number or Part Number The NSN index is in National

Item Identification Number (NIIN) sequence (see paragraph 4.a (1)) The part numbers in the Part Number index are listed in ascending alphanumeric sequence (see paragraph 4 b) Both indexes cross-reference you to the illustration/figure and Item number of the Item you are looking for.

(2) Second item to the figure and Item number, verify that the item is the one you're looking for, then locate the Item number in the repair parts list for the figure

7. Abbreviations.

For standard abbreviations see MIL-STD-12D, Military Standard Abbreviations for Use on Drawings, Specifications, Standards, and in Technical Documents.

<u>Abbreviations</u>	<u>Explanation</u>
NIIN	National Item Identification Number (consists of the last 9 digits of the NSN)
RPSTL.....	Repair Parts and Special Tools List

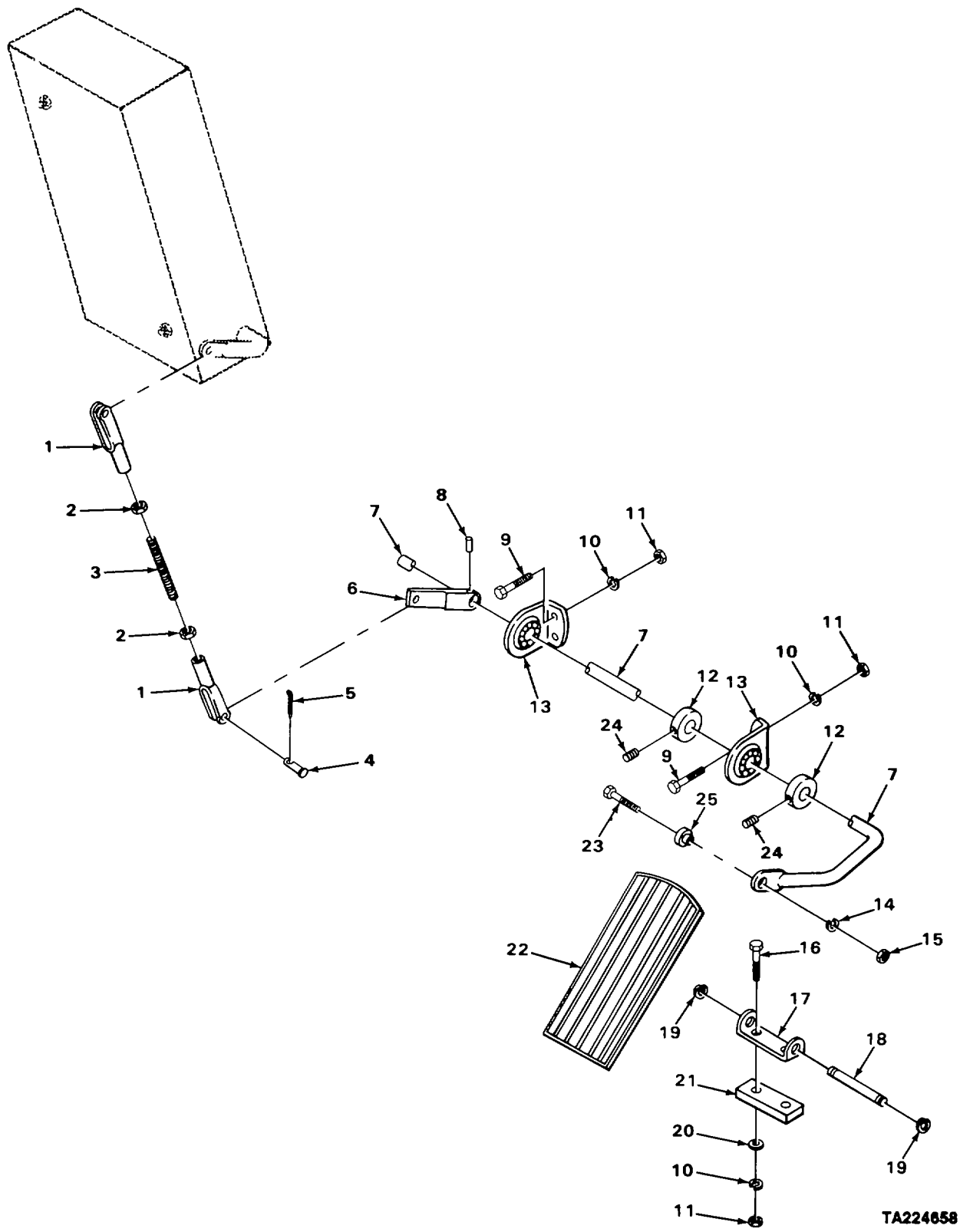

TA224658

FIGURE 1. ACCELERATOR PEDAL AND LINKAGE.

SECTION II					
(1)	(2)	(3)	(4)	(5)	(6)
ITEM NO	SMR CODE	CAGEC	PART NUMBER	DESCRIPTION AND USABLE ON CODES (UOC)	QTY
GROUP 03 FUEL SYSTEM					
GROUP 0312 ACCELERATOR, THROTTLE OR CHOKE CONTROLS					
FIG. 1 ACCELERATOR PEDAL AND LINKAGE					
1	PAOZZ	96906	MS535812-2	CLEVIS, ROD END ADJUSTABLE.....	2
2	PAOZZ	96906	MS51968-2	NUT, PLAIN, HEXAGON	2
3	XBOZZ	30612	4804377	STUD.....	1
4	PAOZZ	96906	MS35810-32	PIN, STRAIGHT, HEADED CLEVIS	2
5	PAOZZ	96152	A82-1	PIN, COTTER	2
6	XBOZZ	30612	4804459	CONNECTING LINK ACCELERATOR ROD	1
7	XBOZZ	30612	4804378	ROD, ACCELERATOR	1
8	PAOZZ	96906	MS16562-50	PIN, SPRING TUBULAR, SLOTTED	1
9	PAOZZ	96906	MS90728-8	SCREW, CAP, HEXAGON H.....	4
10	PAOZZ	96906	M535338-44	WASHER, LOCK SPRING, HELICAL.....	6
11	PAOZZ	96906	MS51967-2	NUT, PLAIN, HEXAGON	6
12	XDOZZ	90598	MSS91572-1	COLLAR, SHAFT	1
13	PAOZZ	92392	AL3684	BRACKET, ANGLE ACCELERATOR ROD	2
14	PAOZZ	96906	MS535338-46	WASHER, LOCK SPRING, HELICAL.....	1
15	PAOZZ	96906	MS35691-17	NUT, PLAIN, HEXAGON	1
16	PAOZZ	96906	MS90728-10	SCREW, CAP, HEXAGON H.....	2
17	PAOZZ	30612	74735718	BRACKET, EYE, NONROTA DOUBLE ANGLE,	1
				ACCELERATOR PEDAL.....	
* 18	PAOZZ	0AHU0	74774640-2	PIN, GROOVED, HEADLES	1
19	PAOZZ	96906	MS516633-1031	RING, RETAINING ACCELERATOR PEDAL.....	2
				PIN	
20	PAOZZ	96906	MS27183-11	WASHER, FLAT.....	2
21	XBOZZ	30612	4799338	SPACER PLATE, ACCELERATOR PEDAL	1
22	PAOZZ	92850	26-3316	PEDAL, CONTROL, ACCELERATOR.....	1
23	PFOZZ	96906	MS35291-061	SCREW, CAP, HEXAGON H.....	1
24	PAOZZ	96906	MS51963-63	SETSCREW CUP POINT	2
25	XDOZZ	73134	468	BEARING, BALL, ANNULA ACCELERATOR ROD.....	1

END OF FIGURE

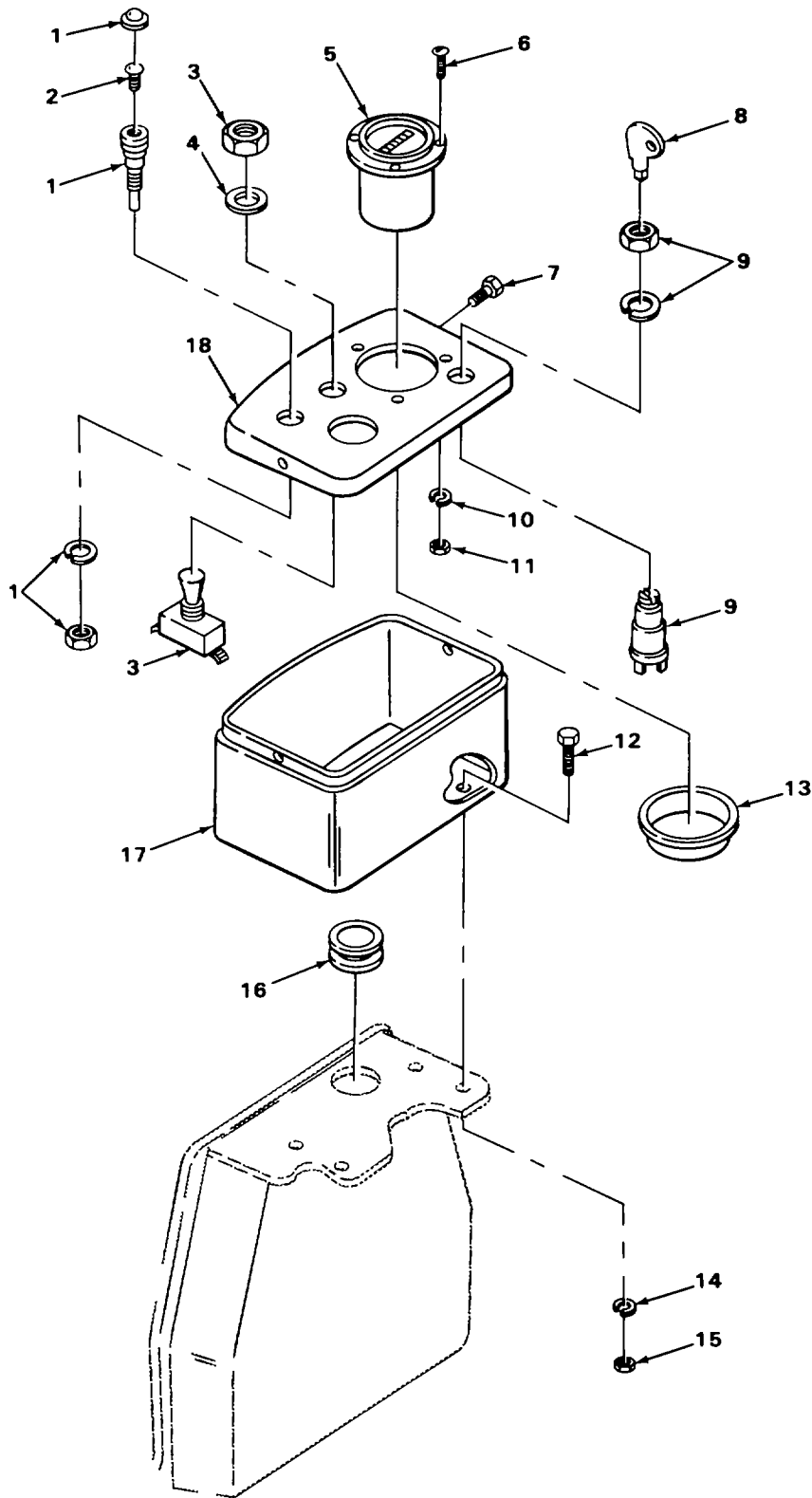
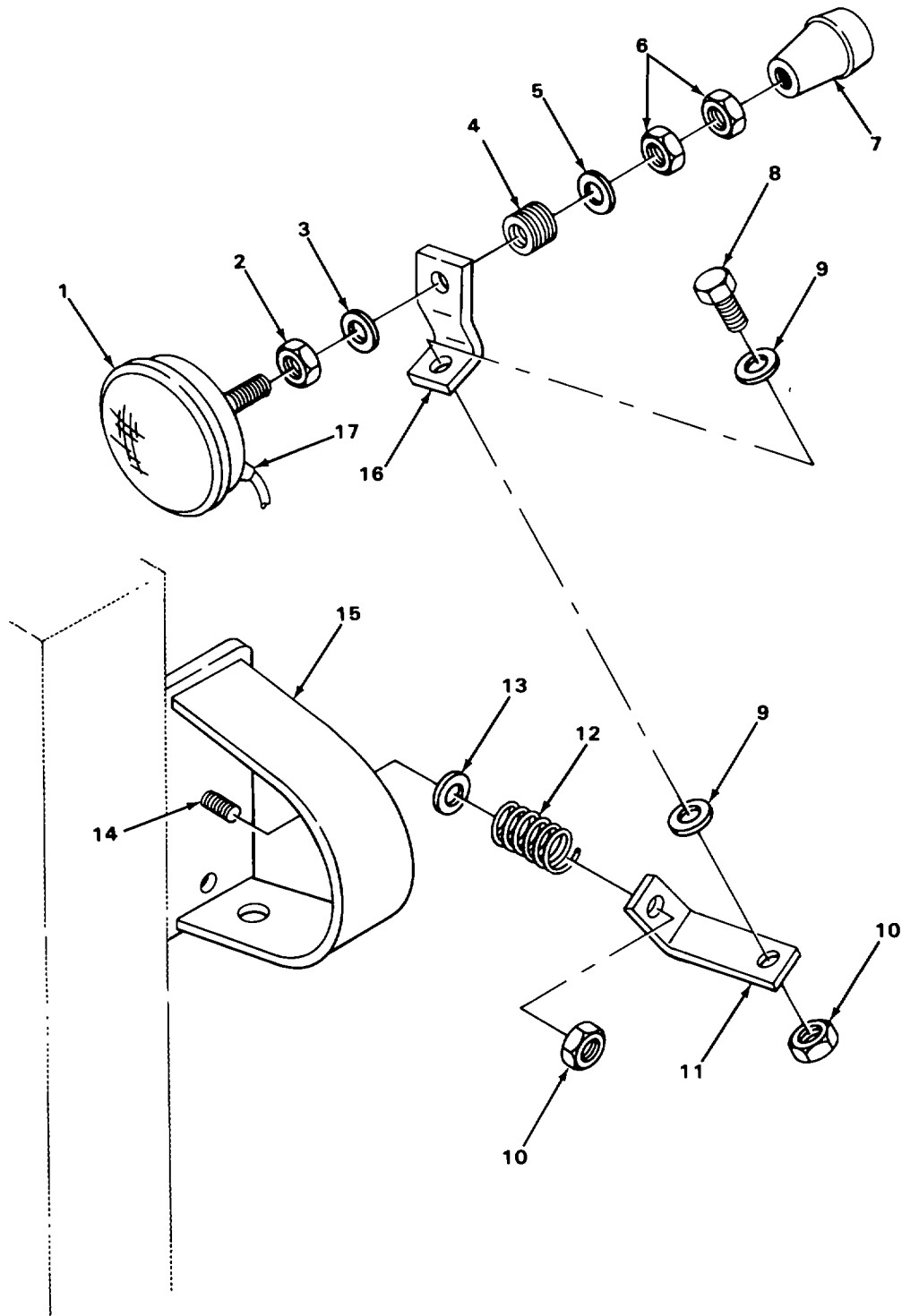

FIGURE 2. INSTRUMENT CASE.

SECTION II					
(1)	(2)	(3)	(4)	(5)	(6)
ITEM	SMR		PART		
NO	CODE	CAGEC	NUMBER	DESCRIPTION AND USABLE ON CODES (UOC)	QTY
GROUP 06 ELECTRICAL SYSTEM					
GROUP 0607 INSTRUMENT OR ENGINE CONTROL PANEL					
FIG 2. INSTRUMENT CASE					
1	PAOZZ	72619	81-5110-0112-302	LIGHT,INDICATOR GREEN	1
2	PAOZZ	08108	1828	LAMP,INCANDESCENT 36 VOLT	1
* 3	PAOZZ	0AHU0	4724733-3	SWITCH, PUSH-PULL HEADLIGHT	1
* 4	PFOZZ	0AHU0	4727352	PLATE, INSTRUCTION	1
5	PAOZZ	81349	M3971/1-5	METER,TIME TOTALIZI HOUR .1	1
6	PAOZZ	96906	MS35206-228	SCREW, MACHINE PAN HD.....	3
7	PFOZZ	96906	MS51861-34	SCREW, TAPPING FORMING, TYPE B,PAN.....	2
				HEAD, CROSS-RECESSED.....	
8	PAOZZ	13445	83357	KEY, SWITCH.....	2
9	PAOZZ	13445	95522-02	SWITCH, LOCK, IGNITIO.....	1
10	PAOZZ	96906	MS35338-41	WASHER, LOCK SPRING,HELICAL.....	3
11	PAOZZ	96906	M535649-262	NUT, PLAIN, HEXAGON	3
12	PAFZZ	96906	M590725-5	SCREW, CAP, HEXAGON H.....	2
13	XDOZZ	74400	10234	MOUNT HOUR METER.....	1
14	PAFZZ	96906	M535338-44	WASHER, LOCK SPRING, HELICAL.....	2
15	PAFZZ	96906	MS51967-2	NUT, PLAIN, HEXAGON	2
16	PAFZZ	96906	M535489-110	GROMMET, NONMETALLIC, INSTRUMENT CASE ..	1
17	X8FZZ	30612	4806352	CASE, INSTRUMENT.....	1
18	XBOZZ	30612	4815329	PANEL, INSTRUMENT.....	1

END OF FIGURE



TA224660

FIGURE 3. HEADLIGHT ASSEMBLY.

SECTION II					
(1)	(2)	(3)	(4)	(5)	(6)
ITEM	SMR		PART		
NO	CODE	CAGEC	NUMBER	DESCRIPTION AND USABLE ON CODES (UOC)	QTY
GROUP 0609 LIGHTS					
FIG. 3 HEADLIGHT ASSEMBLY					
1	XBOZZ	30612	4822478	HEADLIGHT ASSY	1
2	PAOZZ	96906	MS35691-33	NUT, PLAIN, HEXAGON	1
3	PAOZZ	96906	MS27183-17	WASHER, FLAT ROUND	1
4	PAOZZ	70485	2758	GROMMET, NONMETALLIC	1
5	PFOZZ	42280	61-0542-1	WASHER, FLAT ROUND	1
6	PAOZZ	96906	MS35691-17	NUT, PLAIN HEXAGON	2
* 7	XDOZZ	0AHU0	4822479	PUSH BUTTON	1
8	PAOZZ	96906	MS90728-110	SCREW, CAP, HEXAGON H.....	1
9	PAOZZ	96906	MS15795-917	WASHER, FLAT BRASS,ROUND	2
10	XDOZZ	71838	400D113	NUT, SELF-LOCKING,HE	2
11	XDOZZ	30612	4775869	BRACKET, MAST HEADLIGHT.....	1
* 12	PAOZZ	0AHU0	4781446	SPRING, HELICAL, COMP HEADLIGHT	1
				BRACKET	
13	PAOZZ	96906	MS27183-23	WASHER,FLAT ROUND	1
* 14	PAOZZ	0AHU0	4255195	STUD CONDUIT CLAMP	1
15	XBOZZ	30612	4808088	GUARD, HEADLIGHT.....	1
* 16	PFOZZ	0AHU0	4775868	BRACKET, HEADLIGHT.....	1
17	PAOZZ	77060	5286201	CABLE NIPPLE, ELECTR HEADLIGHT	1

END OF FIGURE

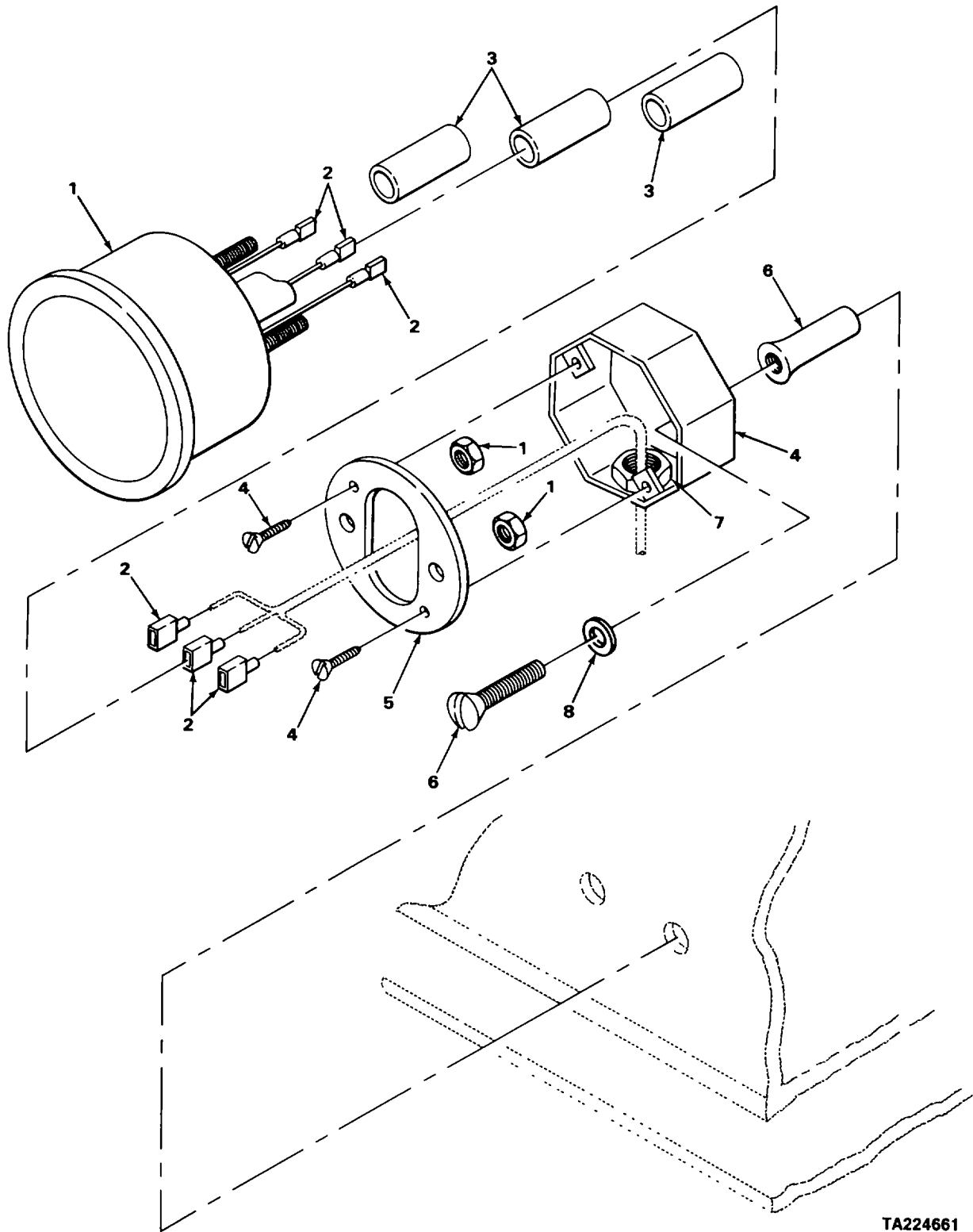

TA224661

FIGURE 4. STOP AND TAILLIGHT ASSEMBLY

SECTION II						
(1)	(2)	(3)	(4)	(5)	(6)	
ITEM	SMR		PART			
NO	CODE	CAGEC	NUMBER	DESCRIPTION AND USABLE ON CODES (UOC)	QTY	
GROUP 0609 LIGHTS						
FIG. 4 STOP AND TAILLIGHT ASSEMBLY						
1	PAOZZ	78422	210-36V	STOP LIGHT-TAILLIGH.....	1	
*	2	PAOZZ	00799	42332-2	TERMINAL,QUICK DISC	6
	3	XDOZZ	02660	321235	TERMINAL,QUICK DISC QUICK.....	3
				DISCONNECT		
	4	XBOZZ	30612	4803127	BOX, CONDUIT TAILLIGHT	1
*	5	PAOZZ	0AHU0	4803181-9	COVER, JUNCTION BOX TAILLIGHT	1
*	6	PFOZZ	0AHU0	4803667-7	SHIELD, EXPANSION SEAT BACK	2
*	7	XBOZZ	0AHU0	4460615	NUT, SELF-LOCKING, RO CONNECTOR.....	1
	8	XDOZZ	30612	923212	WASHER, FLAT.....	2
END OF FIGURE						

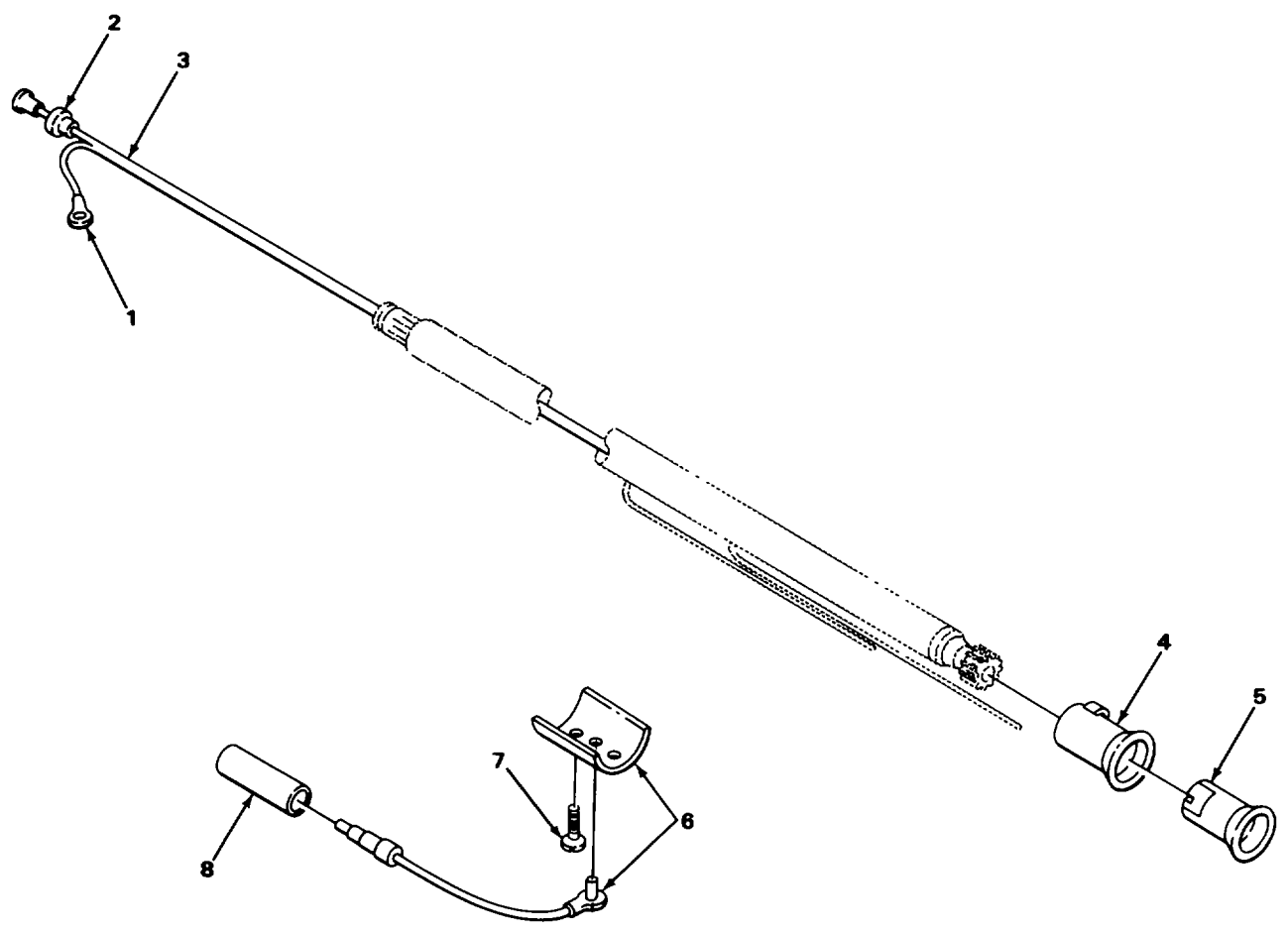

TA224662

FIGURE 5. HORN LEADS AND CONTACTS

SECTION II					
(1)	(2)	(3)	(4)	(5)	(6)
ITEM NO	SMR CODE	CAGEC	PART NUMBER	DESCRIPTION AND USABLE ON CODES (UOC)	QTY
GROUP 0611 HORN, SIREN					
FIG. 5 HORN LEADS AND CONTACTS					
1	XDOZZ	96151	53801	LEAD, ELECTRICAL HORN,STEERING.....	1
				COLUMN.....	
2	XBOZZ	77641	051036	INSULATOR, CONTACT HORN BUTTON.....	1
3	PAOZZ	96151	21142	LEAD, ELECTRICAL HORN, STEERING.....	1
				COLUMN.....	
4	PFFZZ	96151	21149	RING, ELECTRICAL CON HORN BRUSH.....	1
5	PFFZZ	96151	21151	INSULATOR, BUSHING	1
6	PAOZZ	96151	6414	HOLDER, ELECTRICAL C HORN CONTACT,	1
				STEERING COLUMN	
7	PAOZZ	96151	21144	SCREW, MACHINE	2
8	PAOZZ	96151	21173	SPLICE, CONDUCTOR HORN	1
END OF FIGURE					

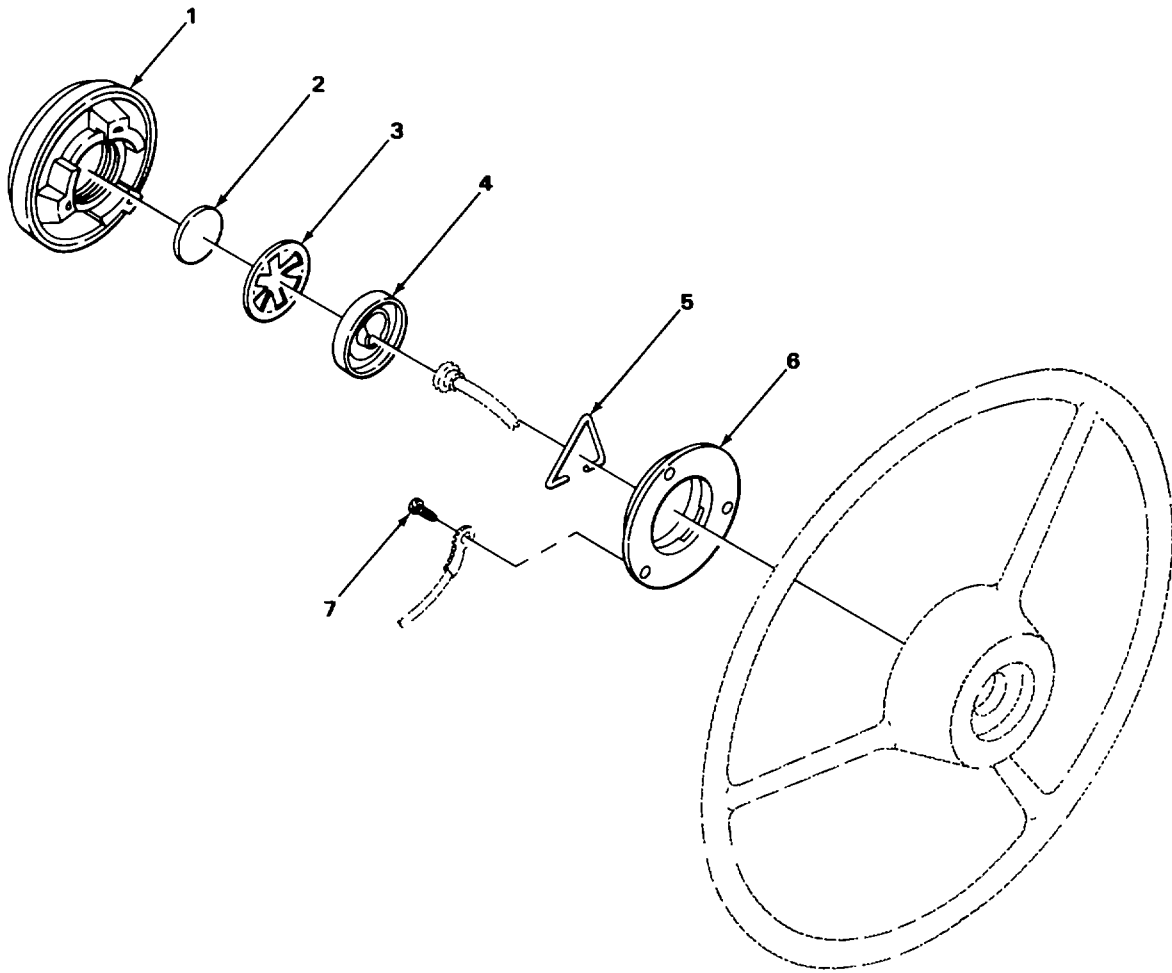

FIGURE 6. HORN BUTTON

TA224663

SECTION II					
(1)	(2)	(3)	(4)	(5)	(6)
ITEM	SMR		PART	DESCRIPTION AND USABLE ON CODES (UOC)	QTY
NO	CODE	CAGEC	NUMBER		
				GROUP 0611 HORN, SIREN	
				FIG. 6 HORN BUTTON	
* 1	PAOZZ	0AHU0	74801467	PUSH BUTTON	1
2	PAOZZ	0AHU0	4801471	DISK, HORN BUTTON	1
3	PAOZZ	73740	401323	SPRING, HORN BUTTON	1
4	PAOZZ	0AHU0	74801469-3	CUP, HORN BUTTON	1
5	PFOZZ	73740	12493	LOCK WIRE	1
6	PAOZZ	73740	453090	PLATE, HORN BUTTON	1
7	XDOZZ	24617	130125	SCREW, WOOD	3
				END OF FIGURE	

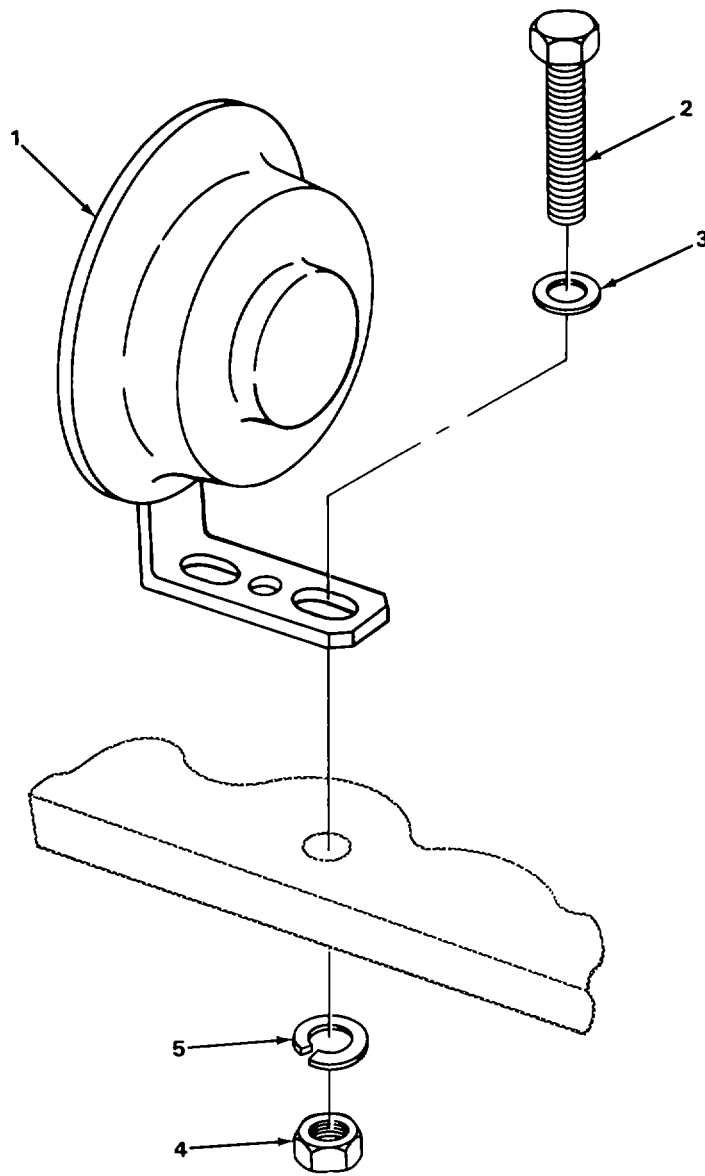

FIGURE 7. HORN

TA224664

SECTION II					
(1)	(2)	(3)	(4)	(5)	(6)
ITEM	SMR		PART		
NO	CODE	CAGEC	NUMBER	DESCRIPTION AND USABLE ON CODES (UOC)	QTY
				GROUP 0611 HORN, SIREN	
				FIG. 7 HORN	
1	PAOZZ	56118	24S50A	HORN, ELECTRICAL 36 VOLT	1
2	PAOZZ	96906	MS90728-35	BOLT, MACHINE HEX HO	1
3	PAOZZ	96906	MS27183-11	WASHER, FLAT ROUND	1
4	PAOZZ	96906	MS51967-5	NUT, PLAIN, HEXAGON	1
5	PAOZZ	96906	MS35338-45	WASHER, LOCK SPRING, HELICAL	1

END OF FIGURE

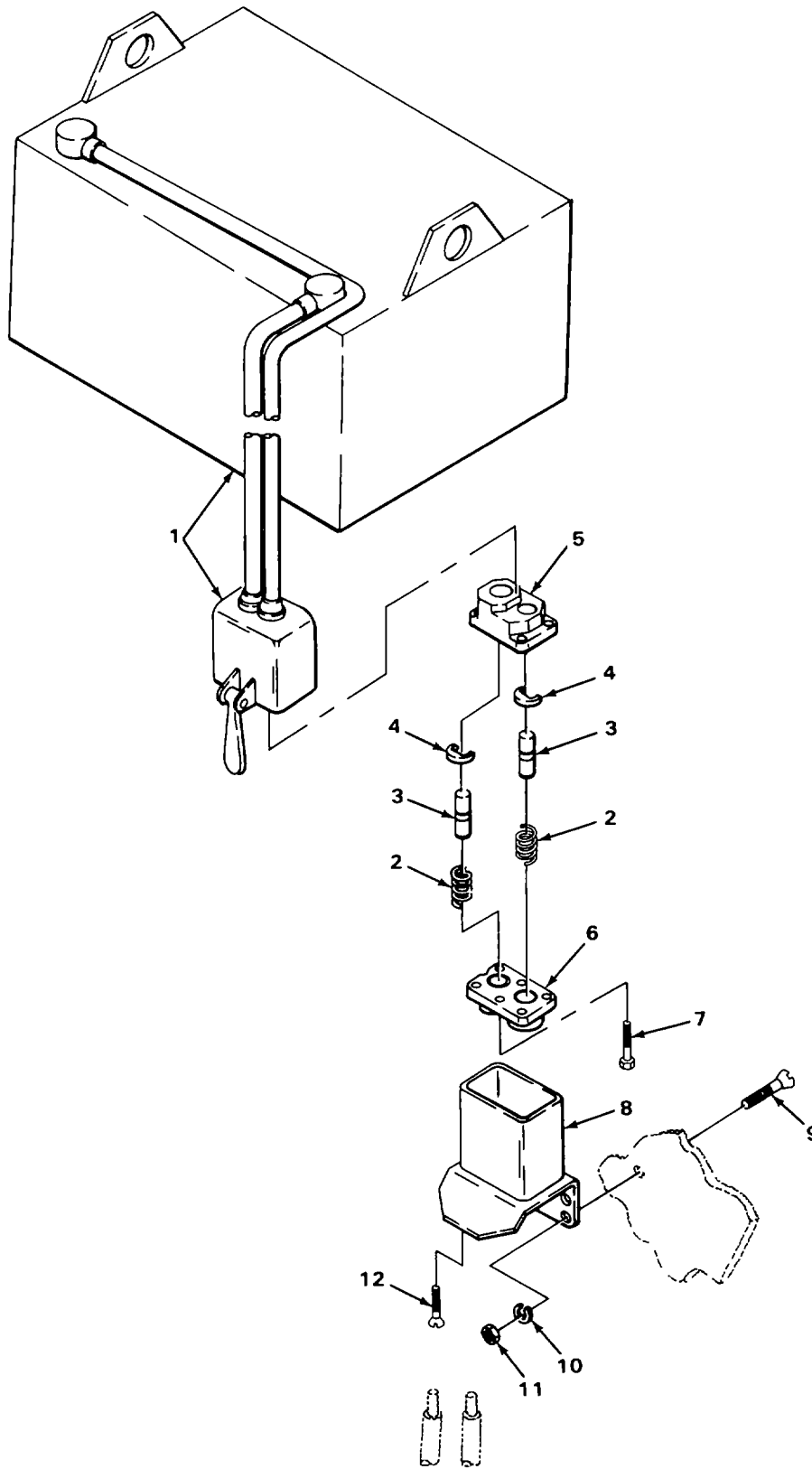

FIGURE 8. BATTERY AND CONNECTOR

TA224665

SECTION II

(1) ITEM NO	(2) SMR CODE	(3) CAGEC	(4) PART NUMBER	(5) DESCRIPTION AND USABLE ON CODES (UOC)	(6) QTY
GROUP 0612 BATTERIES STORAGE					
FIG. 8 BATTERY AND CONNECTOR					
*1	PAOFA	20038	TSC21	BATTERY,STORAGE USE ONLY IF HAVE	1
				NICKEL IRON ALKALINE BATTERIES	
2	KFFZZ	80820	5839	SPRING, CONTACT PART OF KIT P/N 953.....	2
3	KFFZZ	80820	5849	CONTACT, ELECTRICAL PART OF KIT P/N	2
				953	2
4	KFFZZ	80820	5843	RING, RETAINING PART OF KIT P/N 953	2
5	KFFZZ	80820	5836	BLOCK, CONTACT PART OF KIT P/N 950	1
6	KFFZZ	80820	5837	BLOCK, CONTACT PART OF KIT P/N 950	1
* 7	PAFZZ	03956	133171-05	SCREW, MACHINE PART OF KIT P/N 950	2
8	PAFZZ	80495	5842	SHELL, ELECTRICAL CO	1
9	PAOZZ	96906	M535190-291	SCREW, MACHINE	4
10	PAOZZ	96906	MS35338-44	WASHER, LOCK SPRING,HELICAL.....	4
11	PAOZZ	96906	MS51967-2	NUT, PLAIN, HEXAGON	4
* 12	PAFZZ	0AHU0	901186	SCREW, MACHINE PART OF KIT P/N 950	4

END OF FIGURE

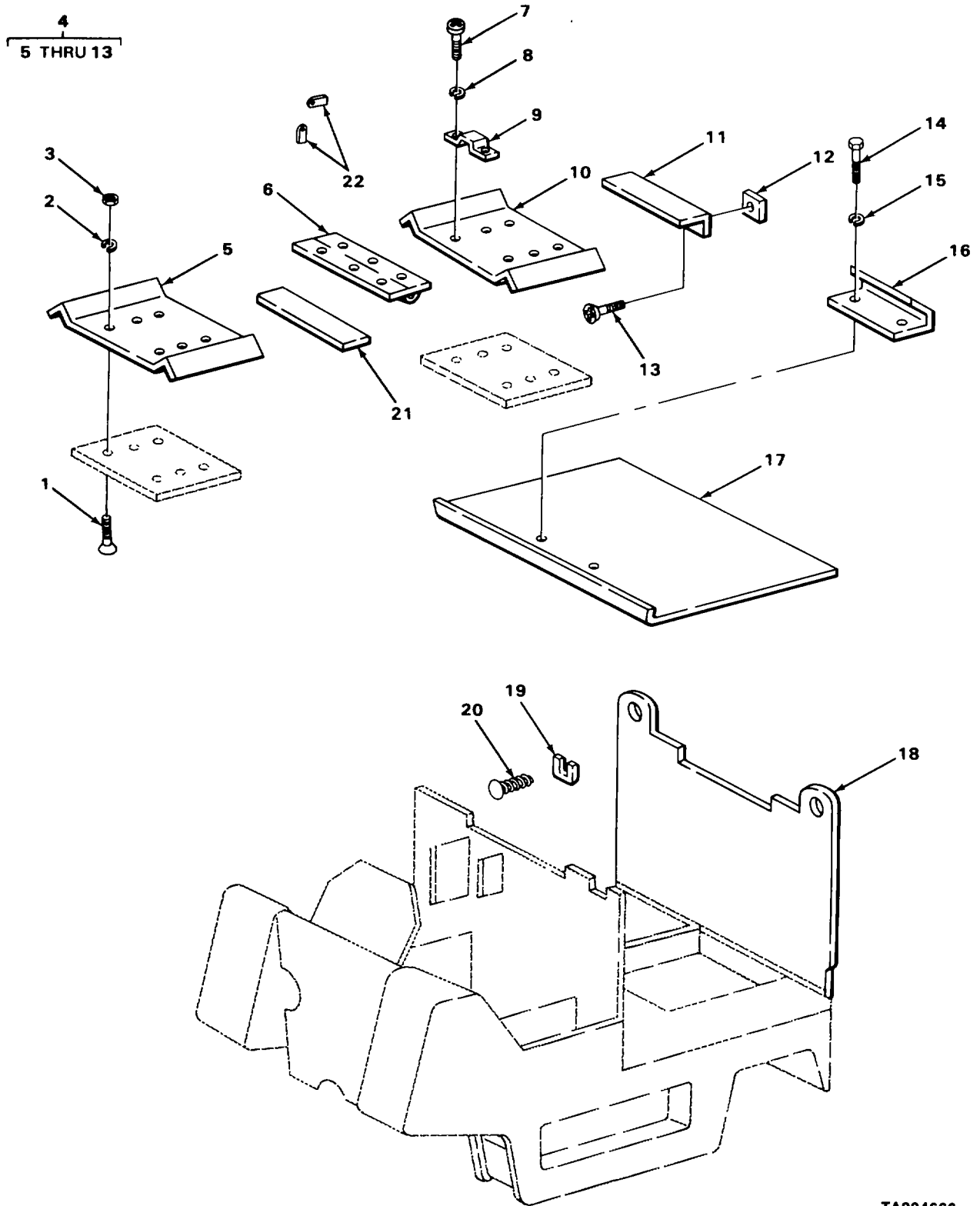
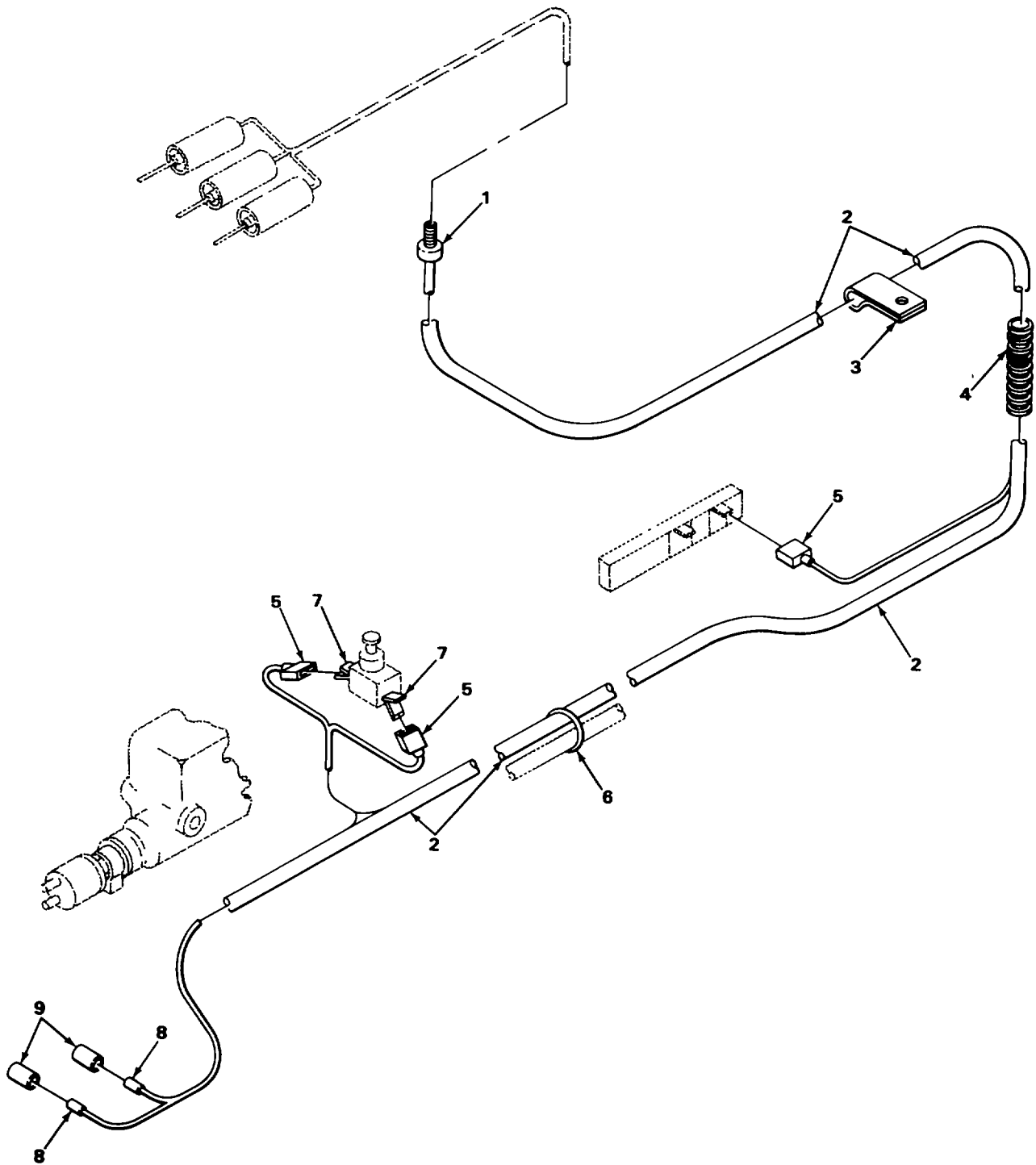

FIGURE 9. BATTERY COMPARTMENT

TA224666

SECTION II					
(1)	(2)	(3)	(4)	(5)	(6)
ITEM NO	SMR CODE	CAGEC	PART NUMBER	DESCRIPTION AND USABLE ON CODES (UOC)	QTY
GROUP 0612 BATTERIES, STORAGE					
FIG. 9 BATTERY COMPARTMENT					
1	PAOZZ	96906	M535190-238	SCREW, MACHINE	12
2	PAOZZ	96906	MS35338-41	WASHER, LOCK SPRING , HELICAL.....	12
3	PAOZZ	96906	MS35649-262	NUT, PLAIN,HEXAGON	12
4	XBOOO	30612	4805693	COVER, BATTERY	1
5	XBOZZ	30612	4805697	.COVER, BATTERY BOX	1
6	XBOZZ	30612	4788404	.HINGE, BUTT BATTERY COVER, FRONT	1
7	PAOZZ	96906	MS35207-261	.SCREW, MACHINE PAN HEAD.....	2
8	PAOZZ	96906	MS35338-43	.WASHER, LOCK SPRING, HELICAL.....	2
9	XBOZZ	39428	164518	.HANDLE, BOW BATTERY COMPARTMENT	1
				COVER.....	
10	XBOZZ	30612	4805699	.COVER, BATTERY BOX REAR	1
11	XBOZZ	30612	4788403	.HINGE, BUTT BATTERY COVER, REAR	1
12	XDOZZ	30612	916159	.NUTCLINCH	4
13	PAOZZ	96906	MS35190-305	.SCREW, MACHINE	4
14	PAOZZ	96906	MS51095-416	SCREW, CAP, HEXAGON H.....	2
15	PAOZZ	96906	MS35338-48	WASHER, LOCK SPRING, HELICAL.....	2
16	XBOZZ	30612	4822337	RETAINER.BATTERY	1
17	XBOZZ	30612	4823640	TRAY ASSEMBLY ACID.....	1
18	XBOZZ	30612	4821955	RETAINER, BATTERY REAR	1
19	XDOZZ	30612	4792669	INSULATOR, PLATE COMPARTMENT	1
20	PAOZZ	96906	MS21318-52	SCREW, DRIVE RD HEAD.....	2
21	PAOZZ	OAHUO	4802743	RUBBER STRIP BATTERY COMPARTMENT.....	1
				COVER.....	
22	XBOZZ	30612	4811765	EYE, PADLOCK BATTERY COMPARTMENT.....	2

END OF FIGURE



TA224667

FIGURE 10. STOP AND TAILLIGHT WIRING

SECTION II

(1) ITEM NO	(2) SMR CODE	(3) CAGEC	(4) PART NUMBER	(5) DESCRIPTION AND USABLE ON CODES (UOC)	(6) QTY	
GROUP 0613 HULL OR CHASSIS WIRING HARNESS						
FIG. 10 STOP AND TAILLIGHT WIRING						
1	XBOZZ	07207	2521	CONNECTOR, CONDUIT TAILLIGHT BOX.....	1	
2	XDOZZ	30612	4725393	LOOM STOP AND TAILLIGHT WIRES	1	
*	3	PFOZZ	OAHUO	4375953	CLAMP, LOOP LOOM	2
4	XDOZZ	30612	4796889	WRAP, PLASTIC TAILLIGHT WIRES	1	
*	5	PAOZZ	00779	42741-2	TERMINAL, QUICK DISCONNECT	3
6	XDOZZ	07207	TY24M	CABLE TIE, TAILLIGHT	12	
7	XDOZZ	02660	42332-2	TERMINAL, QUICK DISC	2	
8	PAOZZ	77060	236	TERMINAL, WIRE.....	2	
*	9	PFOZZ	19724	FDC-156	SPLICE, CONDUCTOR QUICK DISCONNECT.....	2

END OF FIGURE

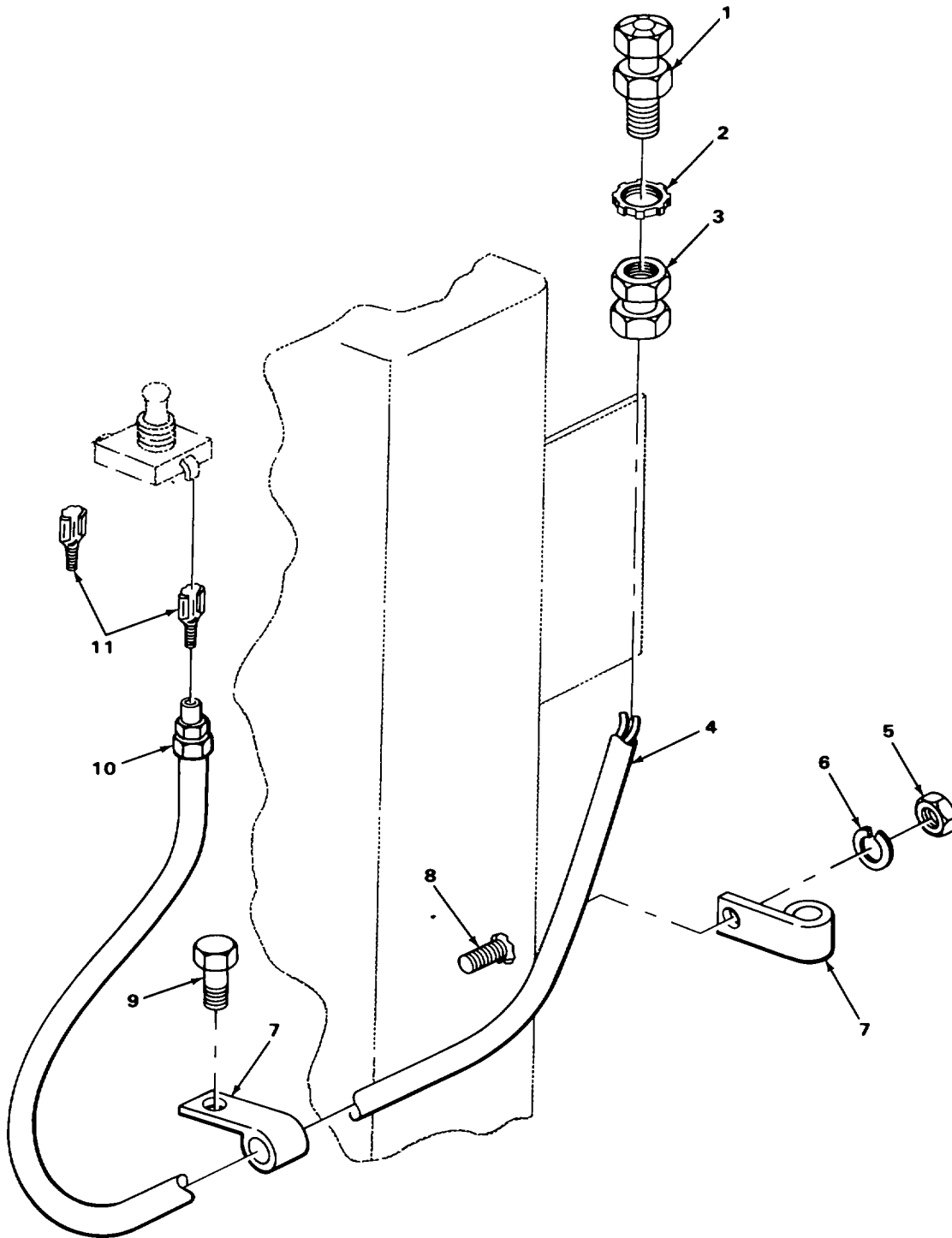

TA224668

FIGURE 11. HEADLIGHT WIRING

SECTION II					
(1)	(2)	(3)	(4)	(5)	(6)
ITEM NO	SMR CODE	CAGEC	PART NUMBER	DESCRIPTION AND USABLE ON CODES (UOC)	QTY
				GROUP 0613 HULL OR CHASSIS WIRING HARNESS	
				FIG. 11 HEADLIGHT WIRING	
1	XBOZZ	07207	2521	CONNECTOR, CONDUIT.....	1
2	XDOZZ	OAHUO	4460615	NUT, SELF-LOCKING, RO CONNECTOR.....	1
3	XBOZZ	30612	4822562	CONNECTOR.CONDUIT.....	1
4	XBOZZ	30612	4816036	CONDUIT, HEADLIGHT.....	1
5	PAOZZ	96906	MS35691-9	NUT, PLAIN, HEXAGON.....	2
6	PAOZZ	96906	MS35338-45	WASHER, LOCK SPRING, HELICAL.....	2
7	XBOZZ	30612	925606	CLAMP, LOOP.....	3
8	PAOZZ	OAHUO	4255195	STUD CONDUIT, CLAMP.....	2
9	PAOZZ	96906	MS90725-33	BOLT, MACHINE.....	1
10	XBOZZ	30612	4815438	CONNECTOR, CONDUIT.....	1
11	PAOZZ	74025	10476-103	TERMINAL, QUICK DISC.....	2

END OF FIGURE

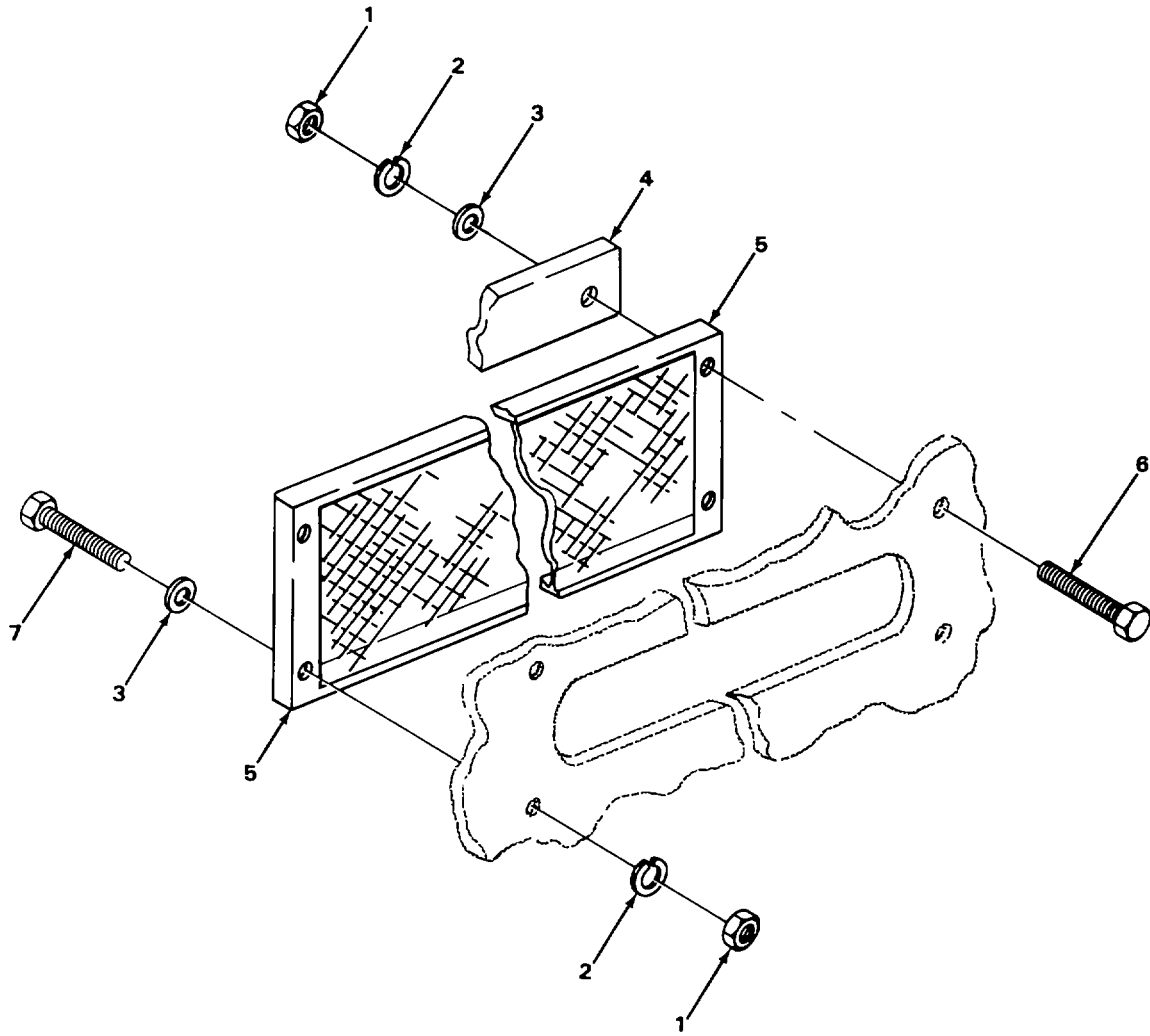

TA224669

FIGURE 12. COPPER SCREENS.

SECTION II					
(1)	(2)	(3)	(4)	(5)	(6)
ITEM	SMR		PART		
NO	CODE	CAGEC	NUMBER	DESCRIPTION AND USABLE ON CODES (UOC)	QTY
				GROUP 0615 RADIO INTERFERENCE SUPPRESSION	
				FIG. 12 COPPER SCREENS	
1	PAOZZ	96906	MS51967-2	NUT,PLAIN, HEXAGON	16
2	PAOZZ	96906	MS35338-44	WASHER, LOCK SPRING,HELICAL.....	16
3	PAOZZ	96906	MS27183-9	WASHER, FLAT.....	16
4	XDOZZ	30612	4811780	STRAP, FORK LIFT	2
5	XDOZZ	30612	74811783	FILTER, METALLIC BOTTOM.....	1
5	XDOZZ	30612	74811778-2	FILTER ELEMENT, FLUI SIDE AND TOP.....	3
6	PAOZZ	96906	MS90725-6	SCREW, CAP, HEXAGON H.....	4
7	PAOZZ	96906	MS90728-8	SCREW, CAP, HEXAGON H.	12

END OF FIGURE

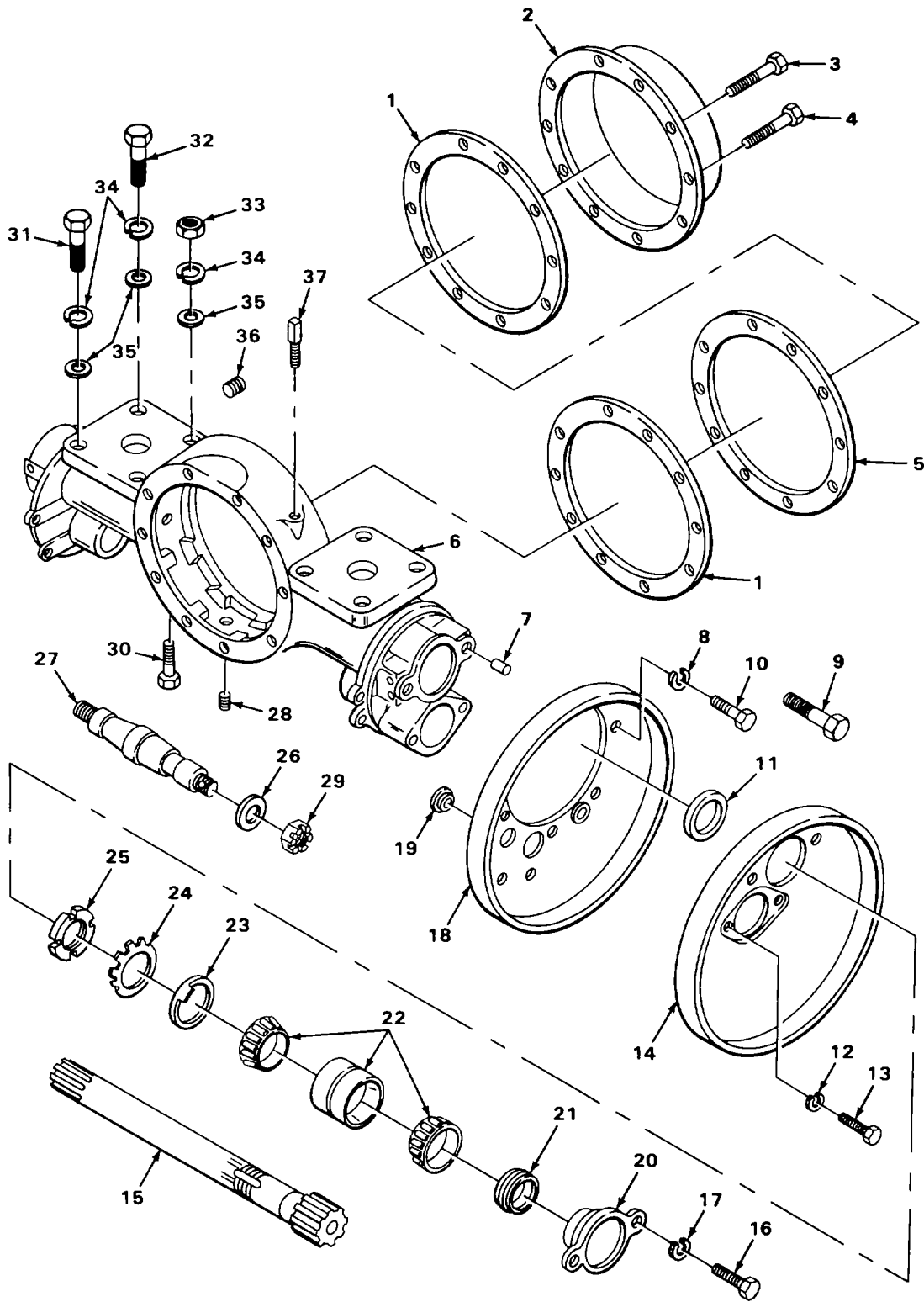

TA224670

FIGURE 13. DRIVE AXLE HOUSING

SECTION II

(1) ITEM NO	(2) SMR CODE	(3) CAGEC	(4) PART NUMBER	(5) DESCRIPTION AND USABLE ON CODES (UOC)	(6) QTY
GROUP 10 FRONT AXLE					
GROUP 1000 FRONT AXLE ASSEMBLY					
FIG. 13 DRIVE AXLE HOUSING					
* 1	PAFZZ	OAHUO	4716827-3	GASKET.....	2
2	PFFZZ	30612	4710053	COVER, ACCESS.....	1
* 3	PFFZZ	OAHUO	335600	SCREW, CAP, HEXAGON H.....	2
4	XDFZZ	30612	4504139	SCREW, CAP, HEXAGON H DRILLED HEAD	8
5	XBFZZ	30612	4809217	SPACER, RING AXLE HOUSING COVER.....	1
6	XBFZZ	30612	4739464	HOUSING, DRIVE.....	1
* 7	XBFZZ	OAHUO	918567	PIN, GROOVED, HEADLES	4
8	PAFZZ	96906	MS35338-45	WASHER1LOCK SPRING, HELICAL.....	10
9	PAFZZ	96906	MS90725-31	BOLT, MACHINE	8
10	PAFZZ	96906	MS90728-30	BOLT, MACHINE	2
11	PAFZZ	80201	20016M1	SEAL, PLAIN ENCASED AXLE SHAFT	2
12	PAFZZ	96906	MS35338-44	WASHER, LOCK SPRING, HELICAL.....	2
13	PAFZZ	96906	MS90725-3	SCREW, CAP, HEXAGON H.....	4
14	XBFZZ	30612	4704562	SHIELD, DUST DRIVE WHEEL BRAKE	2
15	XDFZZ	30612	4795390-6	SHAFT ASSEMBLY	2
* 16	PAFZZ	72741	197-207	SCREW.CAP, HEXAGON H.....	4
17	PAFZZ	96906	MS35338-46	WASHER, LOCK SPRING, HELICAL.....	4
18	XBFZZ	30612	4769894	PLATE, BACKING DRIVE WHEEL BRAKE.....	2
19	PAFZZ	97907	2331973	COVER.ACCESS DUST AND MOISTURE	4
				SEAL, BACKING PLATE.....	
* 20	PFFZZ	OAHUO	4707234	HOUSING, BEARING UNI	2
21	PAFZZ	19207	7393160	SEAL, PLAIN ENCASED	2
22	PAFZZ	60038	14139	CONE AND ROLLERS, TA AXLE SHAFT	4
23	PAFZZ	60038	K91507	WASHER, KEY	2
24	PAFZZ	92392	W07	WASHER, KEY	2
25	PAFZZ	30612	4331040	NUT, PLAIN, ROUND	2
* 26	PAFZZ	OAHUO	4747339-2	WASHERFLAT.....	2
27	PAFZZ	OAHUO	4786018	SPINDLE, WHEEL, NONDR.....	2
28	PAOZZ	92679	104634H1	PLUG, PIPE MAGNETIC, AXLE HOUSING	1
				DRAIN	4
29	PAFZZ	96906	MS35692-94	NUT, PLAIN, SLOTTED, H	2
30	PAFZZ	96906	MS90725-215	SCREW, CAP, HEXAGON H.....	2
31	PAFZZ	96906	MS90728-214	SCREW, CAP, HEXAGON H.....	4
32	PAFZZ	96906	MS90728-210	SCREW, CAP, HEXAGON H.....	2
33	PAFZZ	96906	MS51967-26	NUT, PLAIN, HEXAGON	2
34	PAFZZ	92392	4255610	WASHER, LOCK.....	8
* 35	XBFZZ	30612	4255535	WASHER, CARRIER MOUNTING TO AXLE	8
				HOUSING.....	
36	PAOZZ	02951	MS49005-8	PLUG.PIPE	1
* 37	PAOZZ	OAHUO	4710092-0	BREATHER.....	1

END OF FIGURE

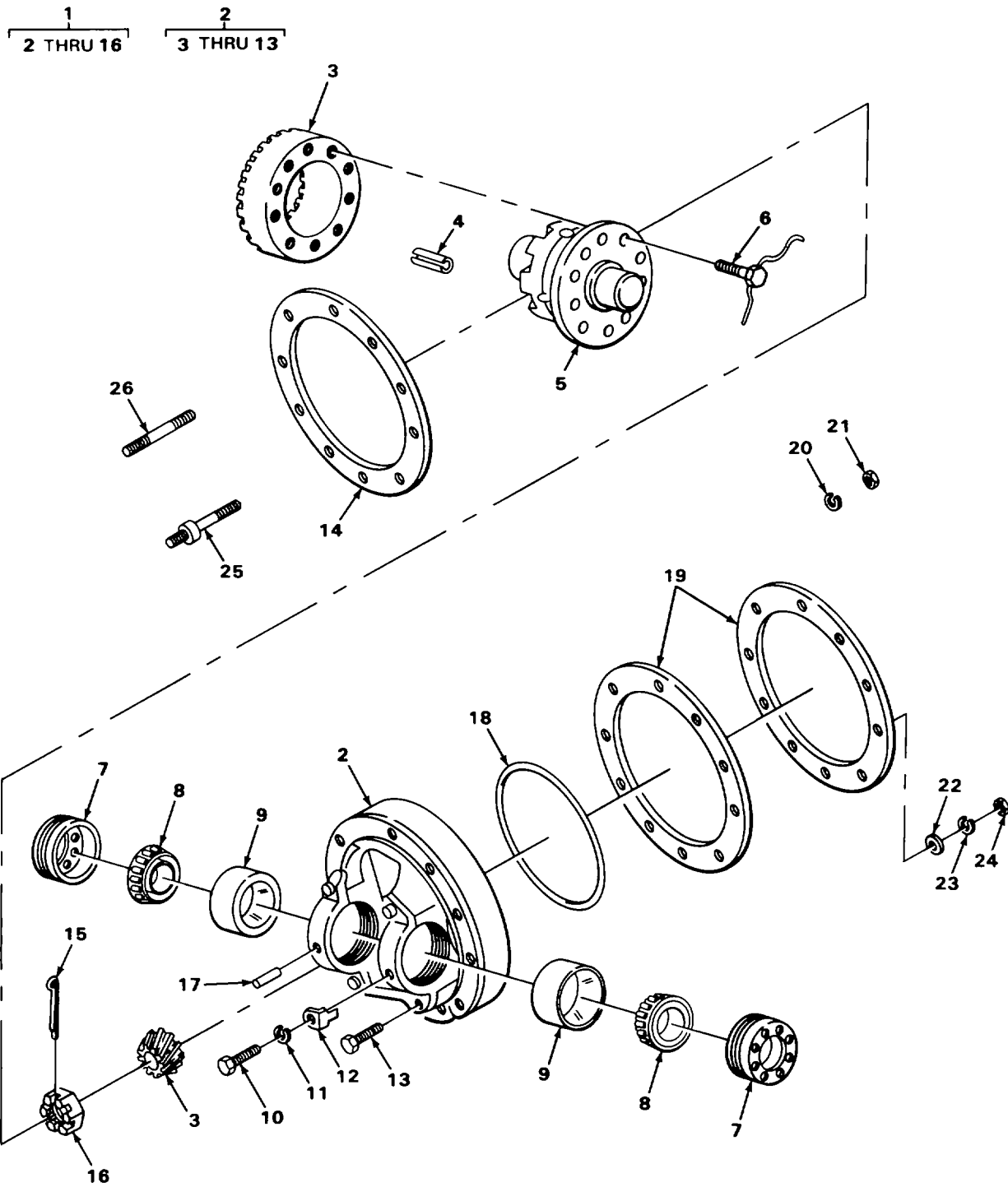

TA224671

FIGURE 14. DIFFERENTIAL CARRIER.

(1) ITEM NO	(2) SMR CODE	(3) CAGEC	(4) PART NUMBER	(5) DESCRIPTION AND USABLE ON CODES (UOC)	(6) QTY
SECTION II					
GROUP 1002 DIFFERENTIAL					
FIG. 14 DIFFERENTIAL CARRIER					
1	XDFFF	30612	4829532	CARRIER, ASSEMBLY DIFFERENTIAL.....	1
2	XDFFF	30612	4809219	.HOUSING ASSEMBLY DIFFERENTIAL.....	1
3	XDFZZ	OAHUO	74809221	..GEAR SET PINION.....	1
4	PAFZZ	96906	MS35671-62	..PIN, GROOVED, HEADLES	2
5	PAFHH	6N299	4824261	..DIFFERENTIAL, ORIVIN	1
* 6	PFFZZ	OAHUO	4736866	..SCREW, CAP, HEXAGON H.....	10
7	PFFZZ	6N299	4786676	..NUT, BEARING, TRANSMI DIFFERENTIAL.....	2
8	PAFZZ	08162	17886	BEARING	2
9	PAFZZ	60038	17831	..CONE AND ROLLERS, TA ROLLER	2
10	PAFZZ	96906	M590725-31	BEARING, DIFFERENTIAL	2
11	PAFZZ	96906	MS35338-45	..CUP, TAPERED ROLLER DIFFERENTIAL.....	2
12	XDFZZ	11862	3705726	..BOLT, MACHINE HEX.....	2
13	XOFZZ	30612	4377201	..WASHER, LOCK SPRING, HELICAL.....	2
14	PAFZZ	OAHUO	74707440-9	NUT LOCK, BEARING AD DIFFERENTIAL	2
15	PAFZZ	96906	MS24665-287	BEARING	4
* 16	XBFZZ	30612	913470	..SCREW, CAP, HEXAGON H DRILLED HEAD	1
* 17	XBFZZ	30612	922419	DIFFERENTIAL BEARING CAP	1
* 18	PAFZZ	OAHUO	4255221	.GASKET.....	1
19	PFFZZ	OAHUO	4778774	.PIN, COTTER	1
19	PFFZZ	OAHUO	4778775	.NUT, PLAIN, SLO TTED, H	1
* 19	PFFZZ	OAHUO	4778776	PIN, SPRING.....	1
19	PAFZZ	30612	4778777	PACKING, PREFORMED CARRIER.....	1
20	PAFZZ	96906	MS35338-47	SHIM 0.003 IN. THK.....	2
21	PAFZZ	96906	MS51968-11	SHIM 0.005 IN. THK.....	2
22	PAFZZ	96906	MS527183-11	SHIM 0.010 IN. THK.....	1
23	PAFZZ	96906	MS535338-45	SHIM 0.020 IN. THK.....	1
24	PAFZZ	96906	MS551967-5	WASHER, LOCK SPRING, HELICAL.....	9
25	XDFZZ	30612	4778771	NUT, PLAIN, HEXAGON	9
26	XDFZZ	30612	4778770	WASHER, FLAT.....	1
				WASHER, LOCK SPRING, HELICAL.....	1
				NUT, PLAIN, HEXAGON	1
				STUD DRIVE MOTOR TO DIFFERENTIAL	1
				HSG.....	1
				STUD DRIVE MOTOR TO DIFFERENTIAL	9
				HOUSING.....	9

END OF FIGURE

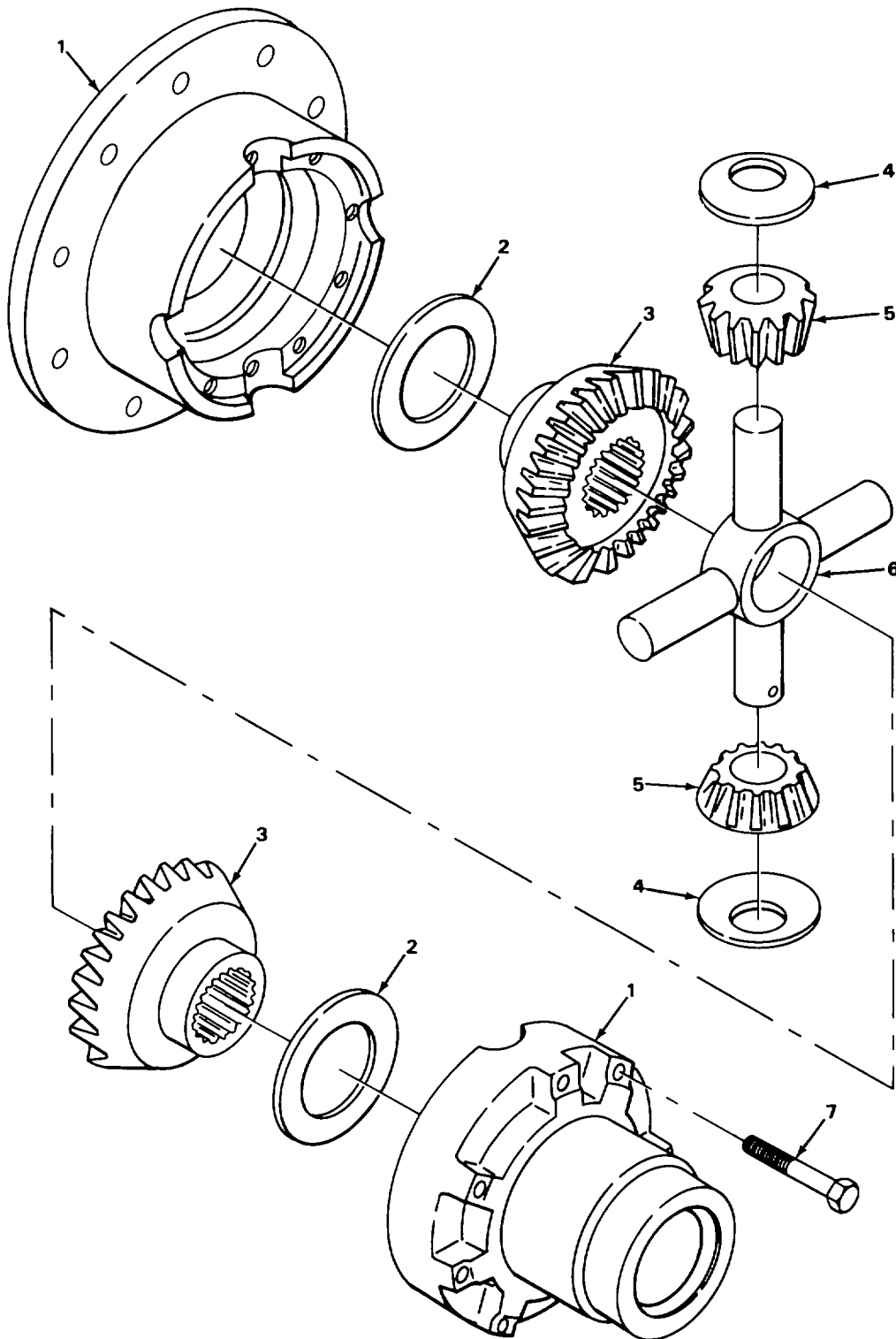

TA224672

FIGURE 15 . DIFFERENTIAL

SECTION II					
(1)	(2)	(3)	(4)	(5)	(6)
ITEM	SMR		PART		
NO	CODE	CAGEC	NUMBER	DESCRIPTION AND USABLE ON CODES (UOC)	QTY
				GROUP 1002 DIFFERENTIAL	
				FIG. 15 DIFFERENTIAL	
1	XBFZZ	30612	4702718	DIFFERENTIAL CASE.....	1
2	PAFZZ	6N299	4707712	BEARING, WASHER, THRU DIFFERENTIAL	2
3	XDFZZ	79410	WA31-4	GEARBEVEL DIFFERENTIAL.....	2
4	PAFZZ	6N299	4707711	BEARING, WASHERTHRU DIFFERENTIAL	4
				GEAR ASSY.....	
5	PAFZZ	17941	OA5721	GEAR, BEVEL.....	4
6	PAFZZ	6N299	4707710	SPIDER, DIFFERENTIAL GEAR ASSY.....	1
* 7	PFFZZ	OAHUO	4707713	SCREW, CAP, HEXAGON H.....	8

END OF FIGURE

8
9 AND 10

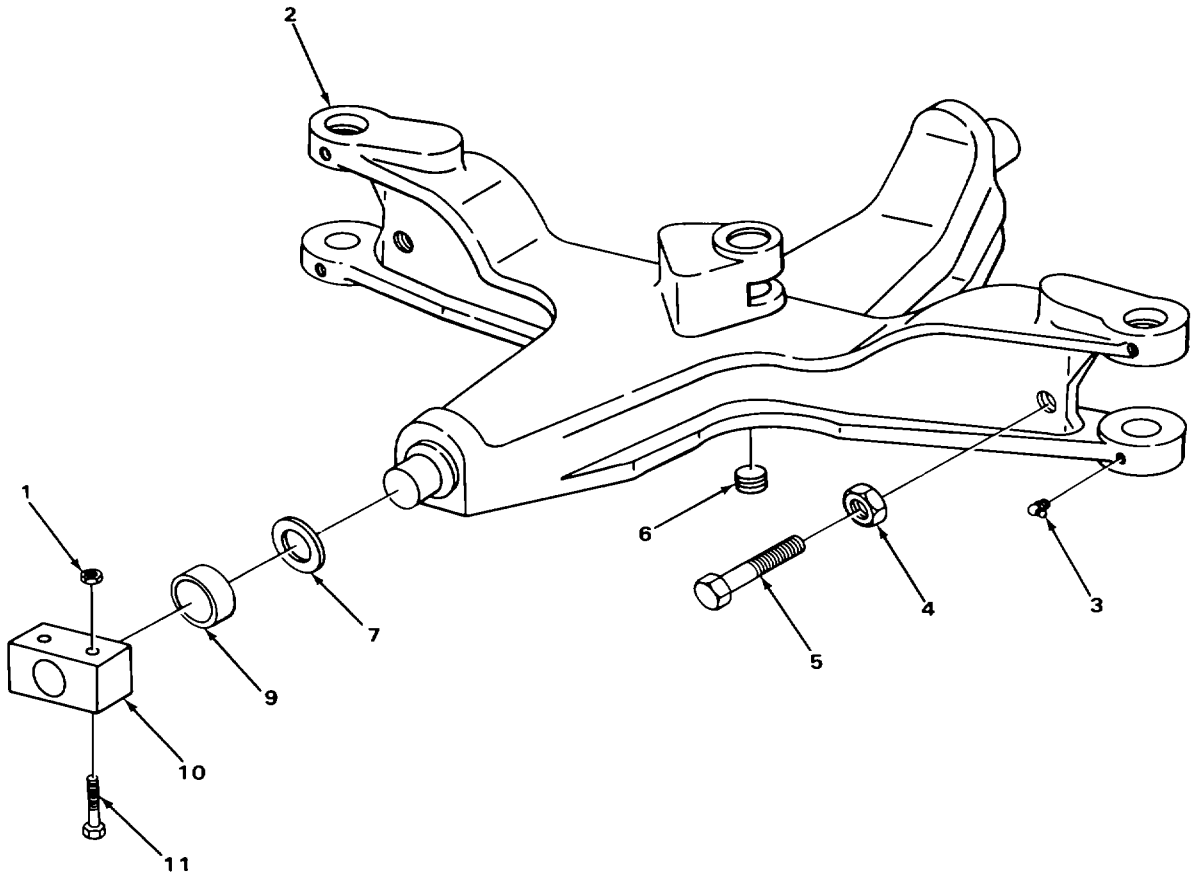

TA224673

FIGURE 16 . STEERING AXLE ASSEMBLY

SECTION II

(1) ITEM NO	(2) SMR CODE	(3) CAGEC	(4) PART NUMBER	(5) DESCRIPTION AND USABLE ON CODES (UOC)	(6) QTY
				GROUP 11 REAR AXLE	
				GROUP 1100 REAR AXLE ASSEMBLY	
				FIG. 16 STEERING AXLE ASSEMBLY	
1	XBFZZ	76667	400D118	NUT	4
2	XBFZZ	30612	4795085	AXLE ASSEMBLY NONDRIVINGSTEERING	1
3	PAOZZ	96906	MS15003-1	FITTING, LUBRICATION	4
4	PAFZZ	96906	M535691-33	NUT, PLAIN, HEXAGON	2
5	PAFZZ	96906	M590728-113	SCREW.CAP.HEXAGON H.....	2
6	PAFZZ	90940	70901667	PLUG, MACHINE THREAD	1
7	PFFZZ	6N299	914672	WASHER, FLAT.....	2
* 8	PAFFF	OAHUO	74784583	BLOCK ASSY, MOUNTING STEERING AXLE	2
* 9	PAFZZ	OAHUO	4784585	.BUSHING, SLEEVE MOUNTING BLOCK	1
10	XDFZZ	30612	4784584	.MOUNTING BLOCK STEERING AXLE.....	1
11	PAFZZ	96906	MS90727-172	SCREW, CAP, HEXAGON H.....	4

END OF FIGURE

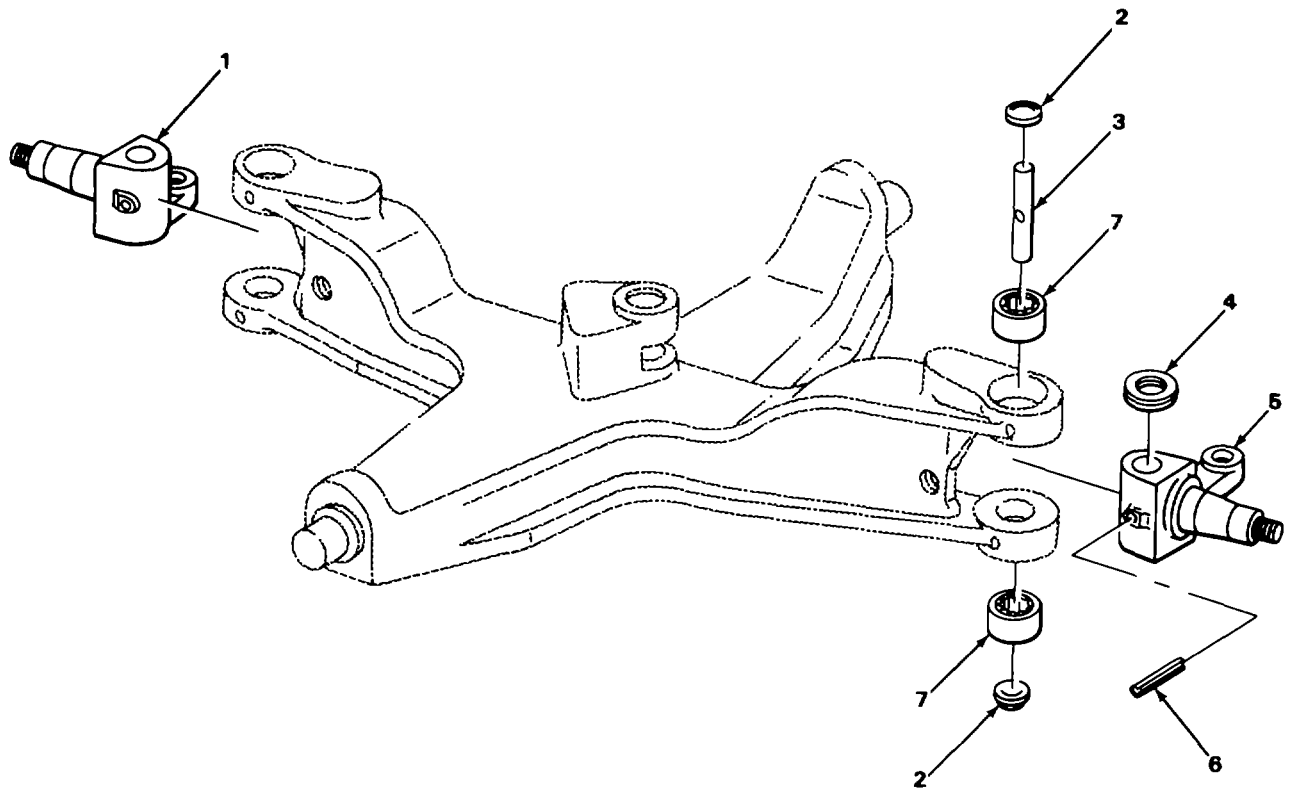

TA224674

FIGURE 17. STEERING AXLE AND RELATED PARTS

SECTION II

(1) ITEM NO	(2) SMR CODE	(3) CAGEC	(4) PART NUMBER	(5) DESCRIPTION AND USABLE ON CODES (UOC)	(6) QTY
GROUP 1104 STEERING, SIDESHIFT, AND WHEEL LEANING MECHANISM					
FIG. 17 STEERING AXLE AND RELATED PARTS					
* 1	PAFZZ	OAHUO	74779373	SPINDLE, WHEEL, NONDR RH.....	1
2	PAFZZ	96906	MS35648-10	PLUG, EXPANSION.....	4
3	PAFZZ	30612	4775136	KINGPIN, STEERING KN	2
4	PAFZZ	96906	MS17169-7	BEARINGROLLER, THRU SPINDLE	2
5	PAFZZ	30612	74779374	SPINDLE,WHEEL, NONDR LH	1
6	PAFZZ	96906	MS171667	PIN, SPRING.....	2
7	PAFZZ	96906	M517131-30	BEARING, ROLLER, NEED KING-PIN.....	4

END OF FIGURE

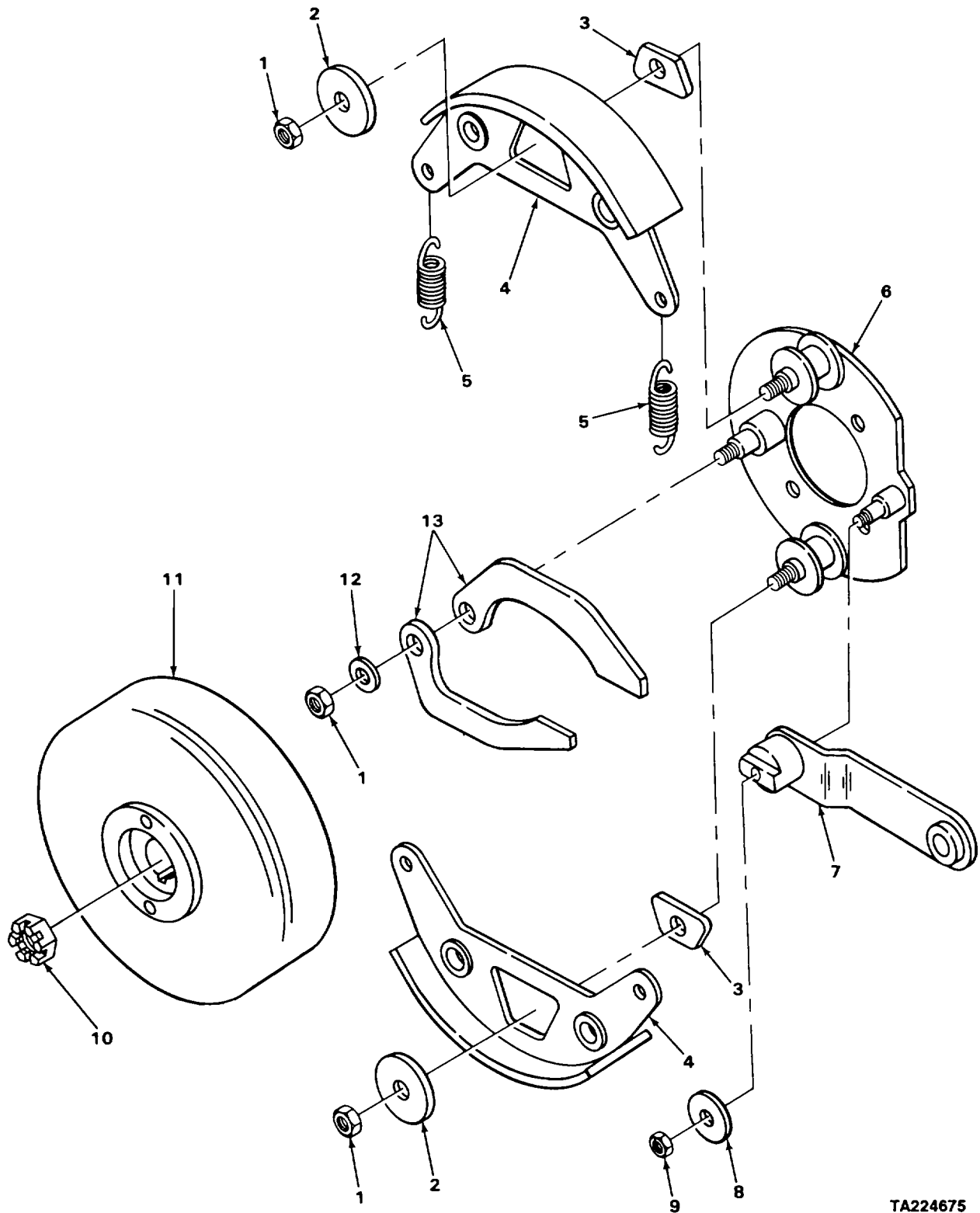

TA224675

FIGURE 18. PARKING BRAKE

SECTION II					
(1)	(2)	(3)	(4)	(5)	(6)
ITEM	SMR		PART		
NO	CODE	CAGEC	NUMBER	DESCRIPTION AND USABLE ON CODES (UOC)	QTY
				GROUP 12 BRAKES	
				GROUP 1201 HANDBRAKES	
				FIG. 18 PARKING BRAKE	
1	PAFZZ	96906	MS21045-4	NUT, SELF-LOCKING, HE	3
2	XDFZZ	6N299	0925289	WASHER, FLAT	2
3	PAFZZ	OEBA8	A4670H	BLOCK, DRIVE	2
4	KFFZZ	87134	A5437-2	SHOE, BRAKE PART OF KIT P/N 4999874.....	2
5	KFFZZ	87134	A4709A	SPRING, HELICAL PART OF KIT P/N	2
				4999874.	
6	XBFZZ	87134	A5168	PLATE, MOUNTING	1
7	XDFZZ	87134	A-5387	LEVER, MANUAL CONTRO	1
8	XDFZZ	6N299	0936345	WASHER, FLAT.....	1
9	PFFZZ	96906	MS21044N3	NUT, SELF-LOCKING, HE	1
10	PAFZZ	71838	4000119	NUT, PLAIN, SINGLE BA.....	1
11	XBFZZ	87134	A5314	DRUM, PARKING BRAKE	1
12	PAFZZ	96906	MS27183-10	WASHER, FLAT	1
13	PAFZZ	OEBA8	AP00466300	ARM, ACTUATING, BRAKE	2

END OF FIGURE

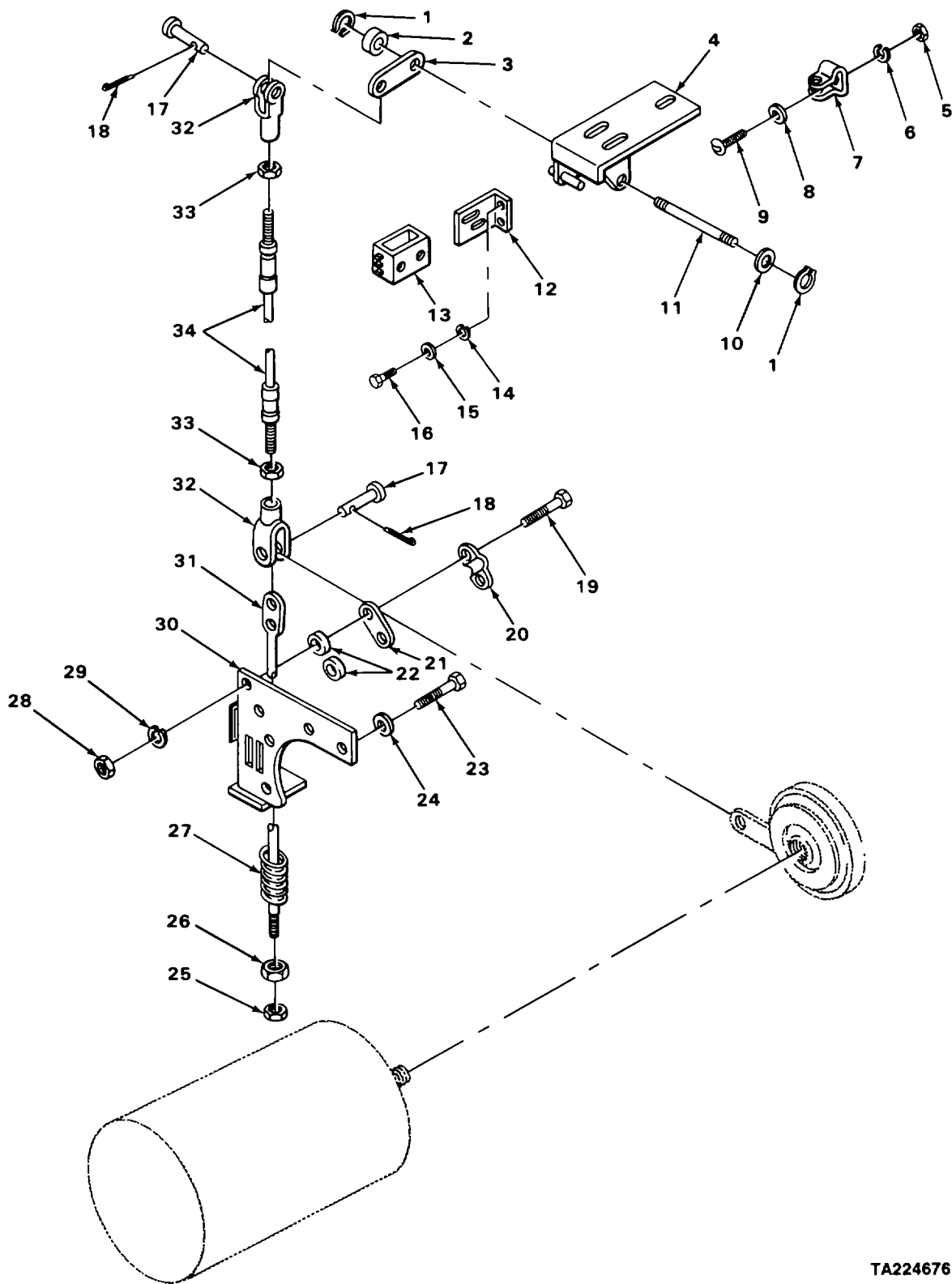
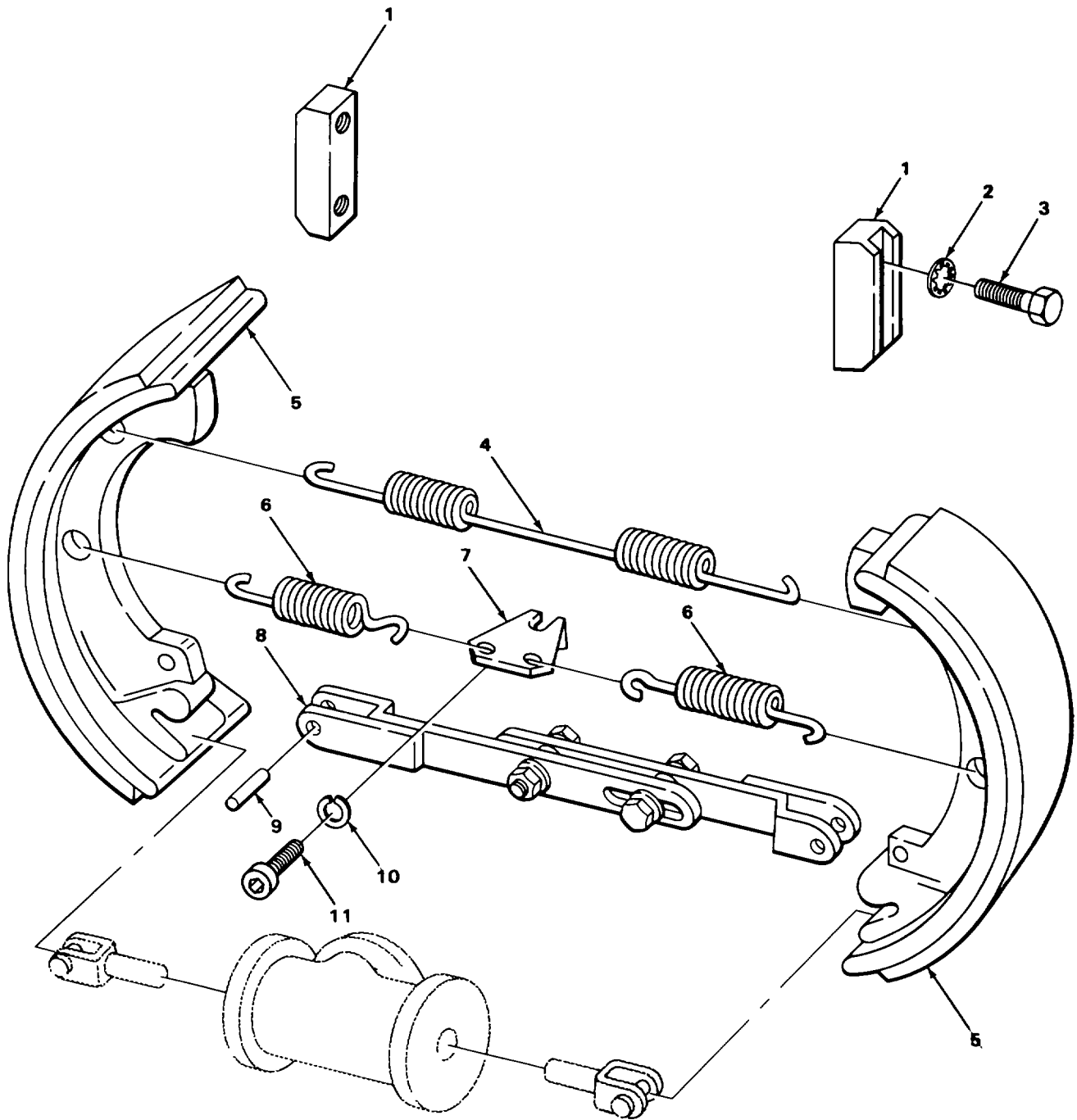

FIGURE 19. PARKING BRAKE LINKAGE

TA224676

SECTION II					
(1)	(2)	(3)	(4)	(5)	(6)
ITEM NO	SMR CODE	CAGEC	PART NUMBER	DESCRIPTION AND USABLE ON CODES (UOC)	QTY
GROUP 1201 HANDBRAKES					
FIG. 19 PARKING BRAKE LINKAGE					
1	PAOZZ	96906	MS16633-1050	RING, RETAINING SEAT HINGE SHAFT	2
2	XBOZZ	30612	4809748	SPACER, SLEEVE SEAT SWITCH TENSION.....	1
				LEVER.....	
3	PFOZZ	30612	4809436	LEVER, REMOTE CONTROL REMOTE CONTROL, ..	1
				SEAT SWITCH TENSION	
4	XDOZZ	30612	4810806	HINGE ASSEMBLY, SEAT OPERATORS SEAT	1
5	PAOZZ	96906	MS51967-2	NUT, PLAIN, HEXAGON	2
6	PAOZZ	96906	MS35335-33	WASHER, LOCK.....	2
7	PAOZZ	30612	4810809	CLIP, SPRING TENSION SEAT LATCH M	1
8	PAOZZ	30612	912333	WASHER, FLAT.....	2
9	PAOZZ	96906	MS35206-279	SCREW MACHINE	2
10	PAOZZ	96906	MS27183-18	WASHER 1 FLAT.....	1
11	XBOZZ	30612	4806449	SHAFT, STRAIGHT SEAT HINGE	1
12	XDOZZ	30612	4810343	BRACKET, ANGLE SEAT SWITCH	1
13	PAOZZ	04426	72-1160-504	SWITCH, SENSITIVE SEAT	1
14	PAOZZ	96906	MS35338-44	WASHER, LOCK SPRING, HELICAL.....	2
15	PAOZZ	96906	MS27183-10	WASHER, FLAT.....	2
16	PAOZZ	96906	MS90725-3	SCREW, CAP, HEXAGON H.....	2
17	PFOZZ	96906	MS35810-4	PIN, STRAIGHT, HEADED	2
18	PAOZZ	96906	MS24665-283	PIN, COTTER	2
19	PAOZZ	96906	MS90728-37	BOLT, MACHINE	2
20	XBOZZ	92867	502A	CLAMP, CABLE SEAT BRAKE.....	1
21	PAOZZ	6N299	4507415-0	CLAMP SEAT BRAKE CABLE.....	1
22	XBOZZ	30612	4709114	SPACER, SLEEVE.....	2
23	PAOZZ	96906	MS90727-35	BOLT, MACHINE	3
24	PAOZZ	96906	MS15795-815	WASHER, FLAT.....	5
25	PAOZZ	96906	MS35691-33	NUT, PLAIN, HEXAGON	1
26	XDOZZ	30612	4791984	RETAINER SPRING PARKING BRAKE.....	1
27	PAOZZ	30612	4778751	SPRING, HELICAL, COMP PARKING BRAKE	1
28	PAOZZ	96906	MS51967-5	NUT, PLAIN, HEXAGON.	2
29	PAOZZ	96906	MS35338-45	WASHER, LOCK.....	2
30	XBOZZ	30612	4807207	BRACKET ASSEMBLY PARKING BRAKE.....	1
31	PFOZZ	30612	4784076	ROD ASSEMBLY, SEAT PARKING BRAKE	1
				SPRING.....	
32	PAOZZ	96906	MS35812-4	CLEVIS, ROD END	2
33	PAOZZ	96906	MS35691-21	NUT, PLAIN 1 HEXAGON	2
34	PAOZZ	92867	15003402	CONTROL ASSEMBLY, PU	1

END OF FIGURE



TA224677

FIGURE 20 . DRIVE WHEEL BRAKES

SECTION II					
(1)	(2)	(3)	(4)	(5)	(6)
ITEM	SMR		PART		
NO	CODE	CAGEC	NUMBER	DESCRIPTION AND USABLE ON CODES (UOC)	QTY
GROUP 1202 SERVICE BRAKES					
FIG. 20 DRIVE WHEEL BRAKES					
1	PAOZZ	30612	4808402	PLATE, WEAR, BRAKE SH DRIVE WHEEL.....	4
				BRAKE SHOE	
2	PAOZZ	78189	1114-05	WASHER, LOCK.....	8
3	PAOZZ	30612	922062	BOLT, MACHINE	8
4	PAOZZ	30612	4719642-3	SPRING, HELICAL, EXTE BRAKE RETURN,.....	2
				UPPER	
5	PAOZZ	OAHUO	4873421	BRAKE SHOE DRIVE WHEEL	4
6	PAOZZ	30612	4769885-7	SPRING, HELICAL, EXTE BRAKE RETURN,.....	4
				LOWER	
7	PAOZZ	30612	4769886	BRACKET, BRAKE SPRIN BRAKE RETURN.....	2
				SPRING.....	
8	PAOZZ	30612	4769887	ADJUSTER, SLACK, BRAK BRAKE SHOE	2
9	PAOZZ	96906	MS16562-48	PIN, SPRING.....	4
10	PAOZZ	96906	MS35338-45	WASHER, LOCK SPRING, HELICAL.....	2
11	PAOZZ	96906	MS16997-80	SCREW, CAP, SOCKET HE.....	2

END OF FIGURE

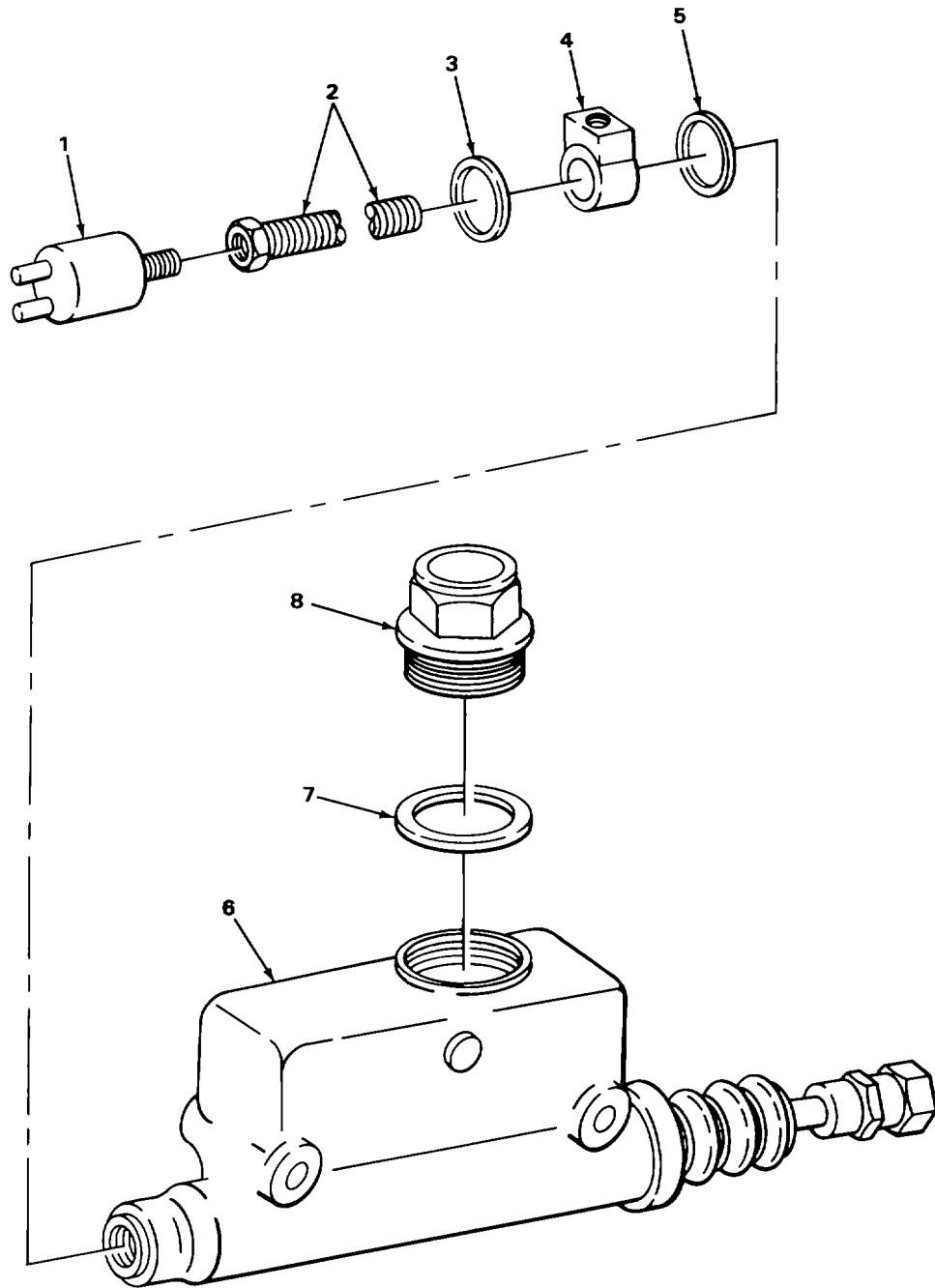

TA224678

FIGURE 21. BRAKE MASTER CYLINDER.

SECTION II					
(1)	(2)	(3)	(4)	(5)	(6)
ITEM	SMR		PART		
NO	CODE	CAGEC	NUMBER	DESCRIPTION AND USABLE ON CODES (UOC)	QTY
GROUP 1204 HYDRAULIC BRAKE SYSTEM					
FIG. 21 BRAKE MASTER CYLINDER					
1	PAOZZ	30612	4726629-1	SWITCH, STOPLIGHT, AU	1
2	PAOZZ	34623	637605	BOLT, FLUID PASSAGE STOPLIGHT SWITCH	1
3	PAFZZ	63477	SFC603E	WASHER, FLAT	1
4	PAFZZ	89564	PX2018	CONNECTOR, MULTIPLE	1
5	PAFZZ	65282	A10782X	WASHER, FLAT	1
6	PAOZZ	63477	FE3081C	CYLINDER ASSEMBLY, H BRAKE,	1
7	PAOZZ	22081	BNO-1705	GASKET	1
8	PAOZZ	63477	F12103F	CAP, FILLER OPENING	1

END OF FIGURE

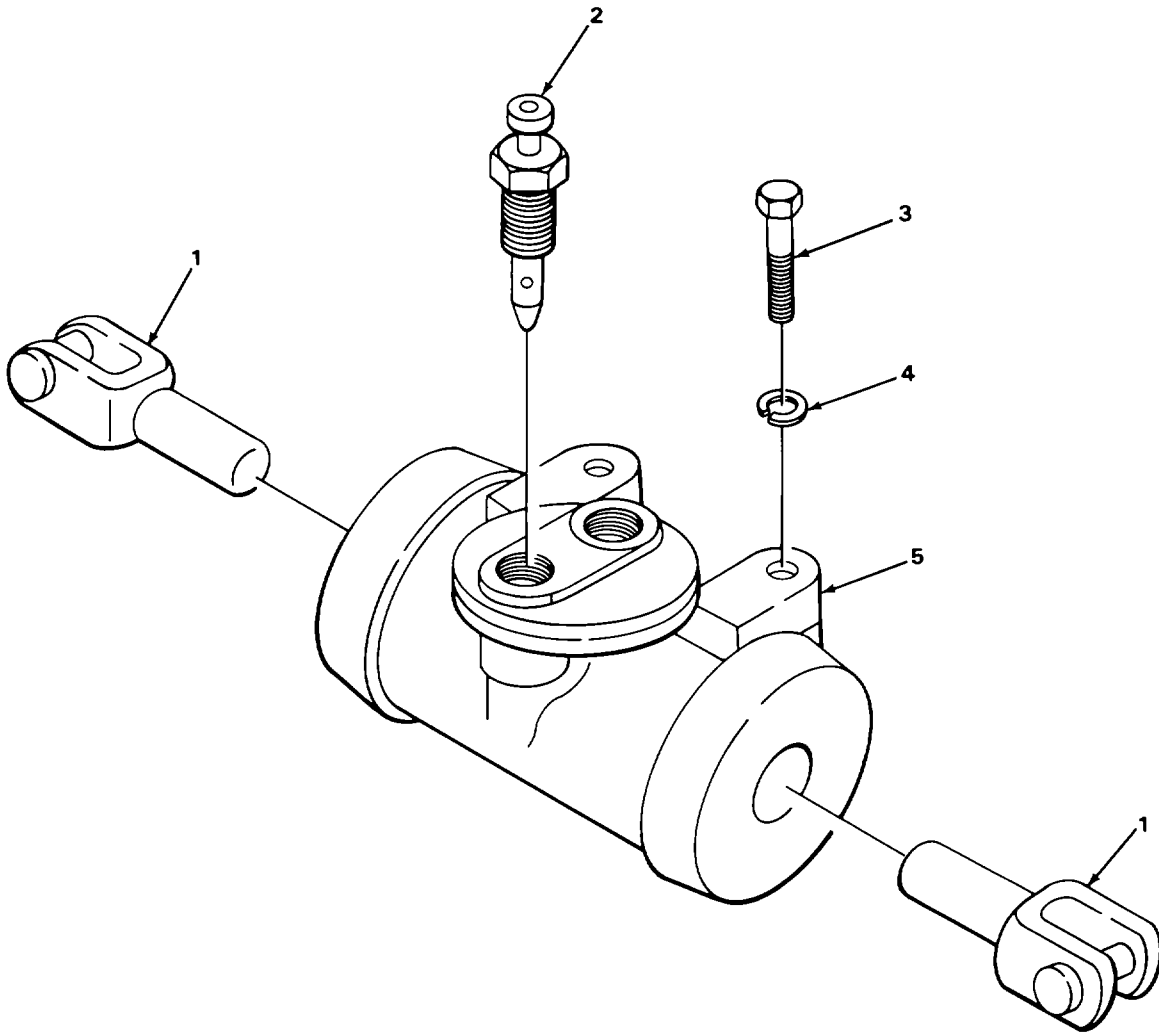

TA224679

FIGURE 22. WHEEL CYLINDERS

SECTION II					
(1)	(2)	(3)	(4)	(5)	(6)
ITEM	SMR		PART		
NO	CODE	CAGEC	NUMBER	DESCRIPTION AND USABLE ON CODES (UOC)	QTY
GROUP 1204 HYDRAULIC BRAKE SYSTEM					
FIG. 22 WHEEL CYLINDERS					
1	PAOZZ	OAHUO	4707307	LINK, WHEEL CYLINDER HYDRAULIC BRAKE	4
2	PAOZZ	19207	7373260	VALVE.BLEEDER, HYDRA	1
3	PAOZZ	74841	FSP5-3-22	SCREW, CAP, HEXAGON H.....	4
4	PAOZZ	96906	MS35338-46	WASHER, LOCK SPRINGHELICAL	4
5	PAOZZ	63477	FC746	CYLINDER ASSEMBLY, H BRAKEDRIVE	2
				WHEEL	

END OF FIGURE

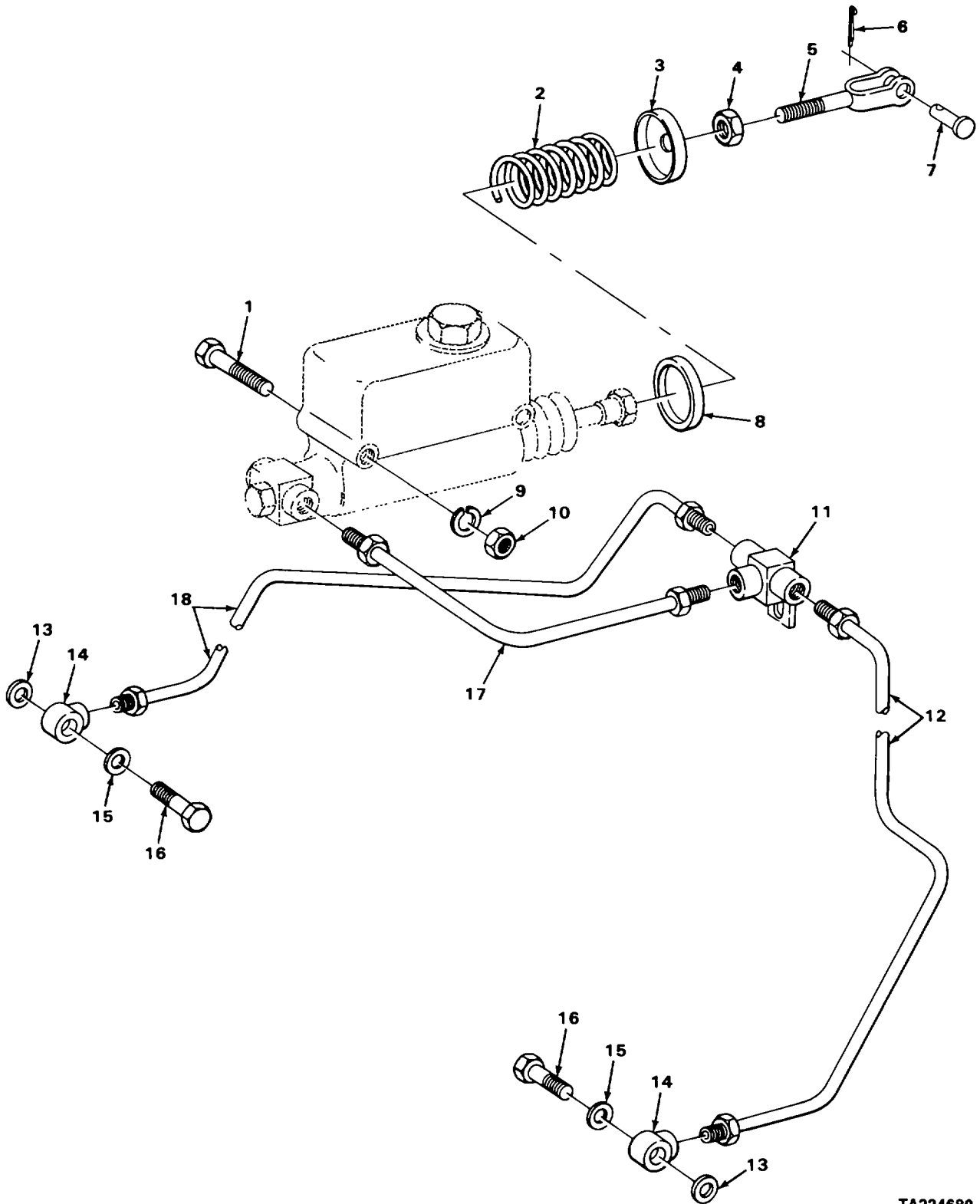

TA224680

FIGURE 23. BRAKE LINES

SECTION II					
(1)	(2)	(3)	(4)	(5)	(6)
ITEM	SMR		PART		
NO	CODE	CAGEC	NUMBER	DESCRIPTION AND USABLE ON CODES (UOC)	QTY
GROUP 1204 HYDRAULIC BRAKE SYSTEM					
FIG. 23 BRAKE LINES					
1	PAOZZ	96906	MS90728-70	SCREW, CAP, HEXAGON H.....	2
2	XDOZZ	30612	4806916	SPRINGHELICAL, COMP BRAKE RETURN	1
3	XDOZZ	30612	4807278	WASHERGRECESSED.....	1
4	PAOZZ	96906	MS35691-29	NUT, PLAIN, HEXAGON	1
5	XBOZZ	30612	4784720	CLEVIS, ROD END BRAKE MASTER.....	1
6	PAOZZ	96906	MS24665-283	CYLINDER	
7	PAOZZ	96906	MS35810-35	PIN, COTTER	1
8	XDOZZ	30612	4807279	PIN, STRAIGHTIHEADED	1
9	PAOZZ	96906	MS35335-35	RETAINER, HELICAL CO.....	1
10	PAOZZ	96906	MS51967-8	WASHER1LOCK.....	2
11	PAOZZ	6N299	4710934	NUT, PLAIN, HEXAGON	2
12	XDOZZ	30612	74784177	TEE, TUBE FLUID PRESSURE?BRAKE LINE.	1
13	PAOZZ	65282	A10782X	TUBE ASSEMBLY, METAL METAL, TEE	1
14	PAOZZ	89564	PX2018	CONNECTOR TO WHEEL CYL , LH	
15	PAOZZ	63477	SFC603E	WASHER, FLAT WHEEL CYLINDER FITTING	2
16	PAOZZ	65282	A1O780OX	CONNECTOR, MULTIPLE, WHEEL CYLINDER	2
17	PFOZZ	30612	4810766-8	WASHER, FLAT WHEEL CYLINDER FITTING	2
18	XBOZZ	30612	4795864	BOLT, FLUID PASSAGE WHEEL CYLINDER	2
				TUBE ASSEMBLY, METAL METAL, BRAKE	2
				MASTER CYLINDER TO TEE	
				TUBE ASSEMBLY METAL, TEE CONNECTOR.....	1
				TO WHEEL CYL, RH	

END OF FIGURE

9
10

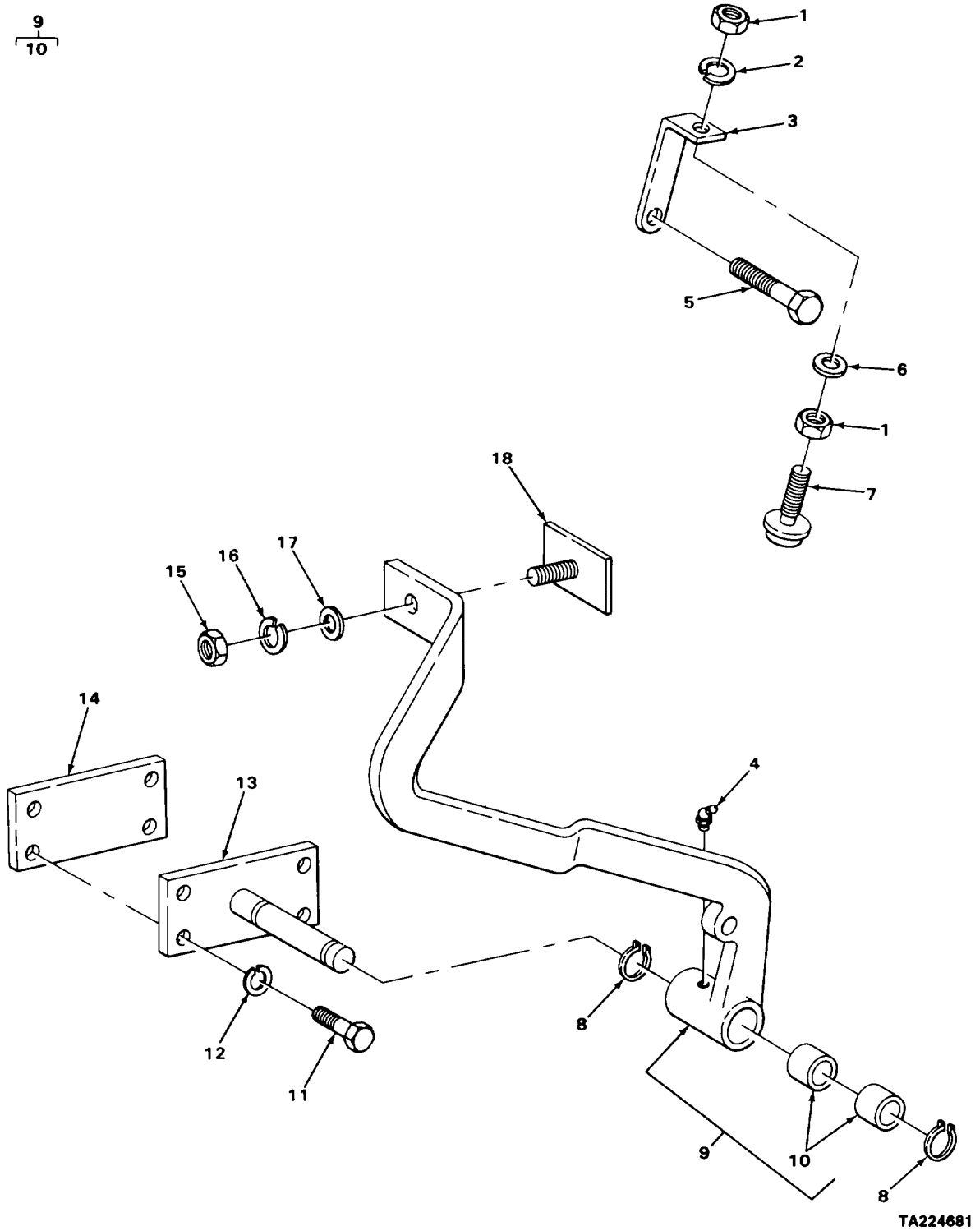

TA224681

FIGURE 24. BRAKE PEDAL

SECTION II					
(1)	(2)	(3)	(4)	(5)	(6)
ITEM NO	SMR CODE	CAGEC	PART NUMBER	DESCRIPTION AND USABLE ON CODES (UOC)	QTY
GROUP 1206 MECHANICAL BRAKE SYSTEM					
FIG. 24 BRAKE PEDAL					
1	PAOZZ	96906	MS35691-9	NUT,PLAIN,HEXAGON	2
2	PAOZZ	96906	MS35338-45	WASHER,LOCK SPRINGHELICAL.....	1
3	XBOZZ	30612	4806384	BRACKET,ANGLE BRAKE PEDAL STOP	1
4	PAOZZ	96906	MS15003-4	FITTING,LUBRICATION	1
5	PAOZZ	96906	MS90728-9	SCREW,CAP,HEXAGON H.....	1
6	PAOZZ	96906	MS27183-12	WASHER,FLAT.....	1
7	PAOZZ	76871	F82720	BUMPER,RUBBER BRAKE PEDAL STOP	1
8	PAFZZ	96906	MS16624-1112	RING,RETAINING BRAKE PEDAL.....	2
9	XBFFF	30612	4806307	BRAKE PEDAL	1
10	PFFZZ	30612	4782299	BEARING,SLEEVE BRAKE PEDAL	2
11	PAFZZ	96906	MS90728-65	SCREW,CAP,HEKAGON H.....	4
12	PAFZZ	96906	MS35338-46	WASHER1LOCK SPRING,HELICAL.....	4
13	XBFZZ	30612	4806694	SUPPORT ASSEM8BLY.....	1
14	XBFZZ	30612	4806313	SPACER,PLATE BRAKE PEDAL SUPPORT.....	1
15	PAOZZ	30612	914885	NUT,PLAIN,HEKAGON	1
16	PAOZZ	96906	MS35338-48	WASHER,LOCK SPRING,HELICAL.....	1
17	PAOZZ	30612	912333	WASHER,FLAT.....	1
18	PAOZZ	92850	3032	PAD,PEDAL RUBBER	1

END OF FIGURE

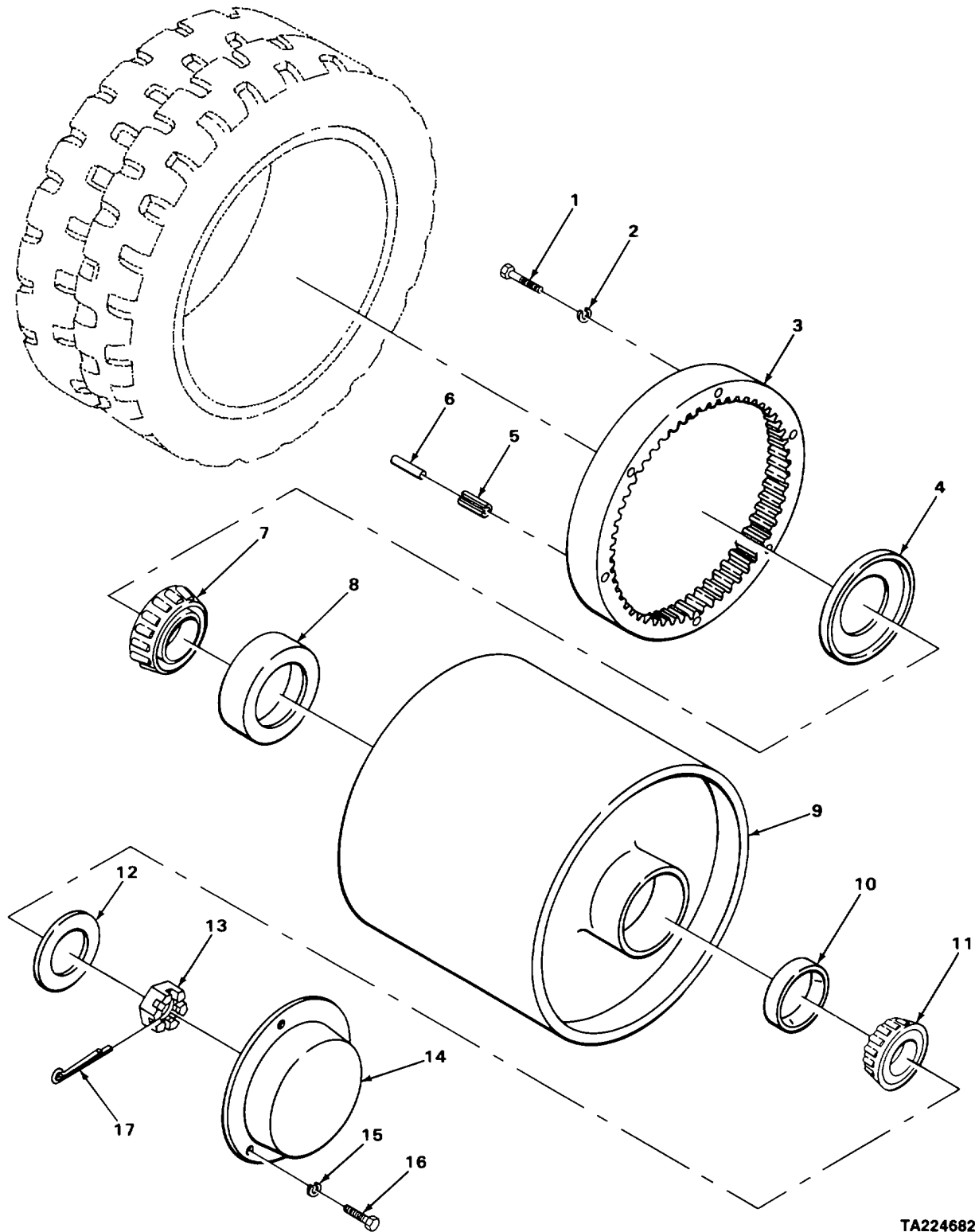

TA224682

FIGURE 25. DRIVE WHEEL ASSEMBLY

SECTION II					
(1)	(2)	(3)	(4)	(5)	(6)
ITEM NO	SMR CODE	CAGEC	PART NUMBER	DESCRIPTION AND USABLE ON CODES (UOC)	QTY
GROUP 13 WHEELS AND TRACKS					
GROUP 1311 WHEEL ASSEMBLY					
FIG. 25 DRIVE WHEEL ASSEMBLY					
1	PAOZZ	96906	MS90725-67	SCREW,CAP,HEXAGON H.....	6
2	PAOZZ	96906	M535338-46	WASHER,LOCK.....	6
3	PAOZZ	30612	74795693	GEAR,INTERNAL DRIVE WHEEL	2
4	PAOZZ	6N299	4707059	DEFLECTOR,DIRT AND DRIVE WHEEL	2
				BEARING	
5	PAOZZ	30612	70926146-5	PIN,SPRING.....	6
6	XDOZZ	30612	924060	PIN,SPRING.....	6
7	PAOZZ	60038	33889	CONE AND ROLLERS,TA INNER WHEEL.....	2
				BEARING	
8	PAOZZ	60038	33821	CUP,TAPERED ROLLER INNER,DRIVE	2
				WHEEL.	
9	XBOZZ	30612	4780494	WHEEL	2
10	PAOZZ	60038	25521	CUP,TAPERED ROLLER OUTER,DRIVE.....	2
				WHEEL	
11	PAOZZ	60038	25581	CONE AND ROLLERS,TA OUTER WHEEL	2
				BEARING	
12	PAOZZ	30612	4749931-4	WASHER,FLAT.....	2
13	PAOZZ	30612	4707261	NUT,PLAIN,SLOTTED,H	2
14	PFOZZ	6N299	4706891	COVER,ACCESS DRIVE WHEEL.....	2
15	PAOZZ	96906	MS35333-42	WASHER,LOCK.....	6
*16	PAOZZ	74841	FSP5-3-22	SCREW,CAP,HEXAGON H.....	6
17	PAOZZ	96906	MS24665-498	PIN,COTTER	2

END OF FIGURE

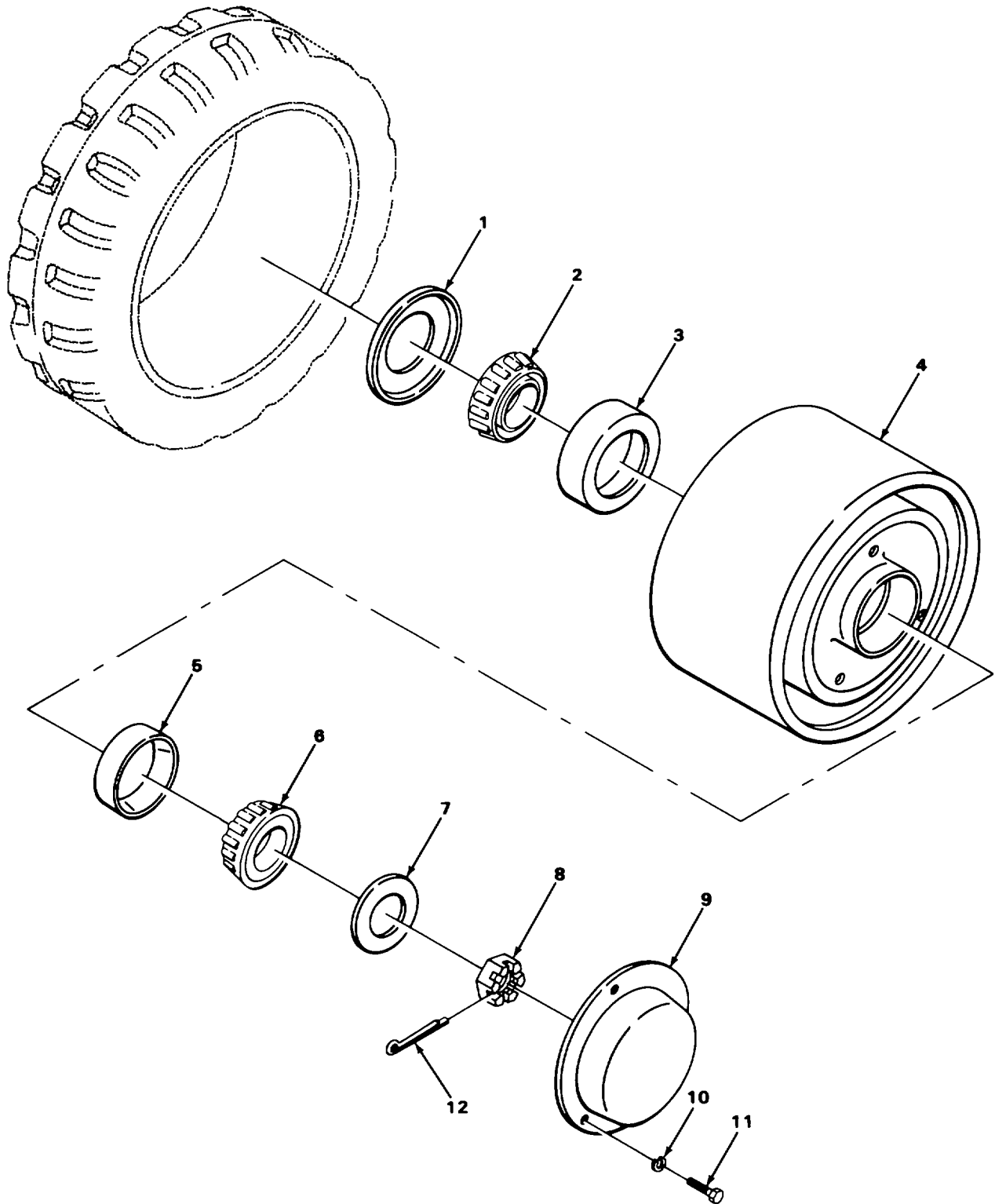

TA224683

FIGURE 26. STEER WHEEL ASSEMBLY.

SECTION II					
(1)	(2)	(3)	(4)	(5)	(6)
ITEM	SMR		PART		
NO	CODE	CAGEC	NUMBER	DESCRIPTION AND USABLE ON CODES (UOC)	QTY
GROUP 1311 WHEEL ASSEMBLY					
FIG. 26 STEER WHEEL ASSEMBLY					
1	PAOZZ	80201	22411	SEAL,PLAIN ENCASED ENCASED,STEER	2
2	PAOZZ	60038	26884	WHEEL INNER BEARING	2
3	PAOZZ	60038	26822	CONE AND ROLLERSVTA TAPERED ROLLER	2
4	XBOZZ	30612	4794561	BEARING,STEER WHEEL, INNER	2
5	PAOZZ	60038	14276	CUP,TAPERED ROLLER STEER WHEEL,	2
6	PAOZZ	60038	14138A	INNER	2
7	PAOZZ	19207	7409728	WHEEL,SOLID RUBBER.....	2
8	PAOZZ	30612	4718022	CUP,TAPERED ROLLER STEER WHEEL,	2
9	PFOZZ	6N299	4706891	OUTER.....	2
10	PAOZZ	96906	MS35333-42	CONE AND ROLLERS,TA ROLLER BEARING	2
*11	PAOZZ	74841	FSP5-3-22	STEER WHEEL,OUTER.....	2
12	PAOZZ	96906	MS24665-360	WASHER,FLAT.....	2
				NUT,AXLE.....	2
				COVER,ACCESS STEER WHEEL.....	2
				WASHER,LOCK.....	6
				SCREW,CAP,HEXAGON H.....	6
				PIN,COTTER	2

END OF FIGURE

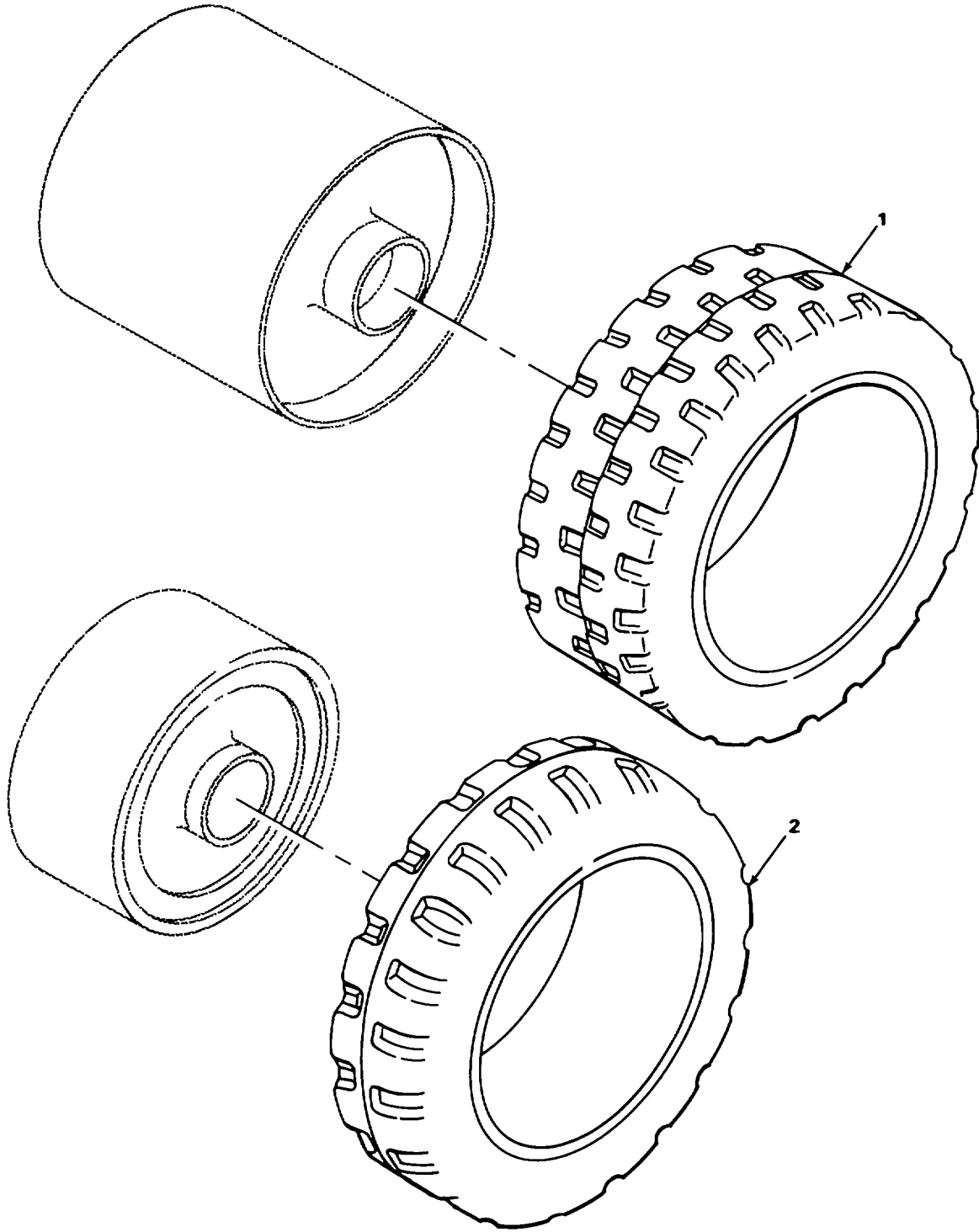

TA224684

FIGURE 27. TIRES

SECTION II					
(1)	(2)	(3)	(4)	(5)	(6)
ITEM	SMR		PART		
NO	CODE	CAGEC	NUMBER	DESCRIPTION AND USABLE ON CODES (UOC)	QTY
				GROUP 1313 TIRES, TUBES, TIRE CHAINS	
				FIG. 27 TIRES	
1	PAHZZ	81348	ZZ-T-391D/TYP2/S	TIRE,SOLID	2
			TY5/22X9X16/FLKR		
2	PAHZZ	96906	MS35393-9	TIRE,SOLID	2

END OF FIGURE

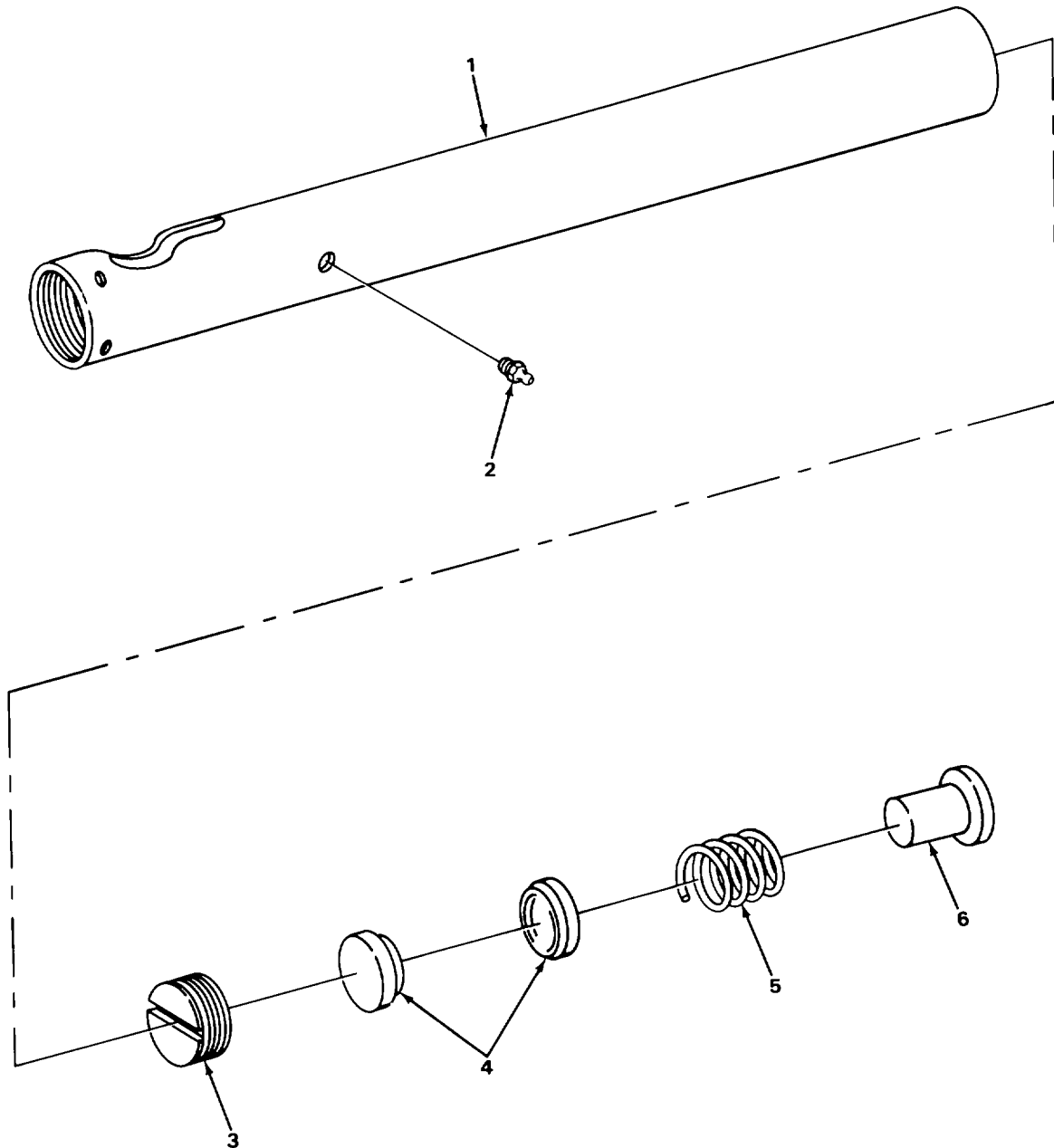

TA224685

FIGURE 28. DRAG LINK.

SECTION II					
(1)	(2)	(3)	(4)	(5)	(6)
ITEM	SMR		PART	DESCRIPTION AND USABLE ON CODES (UOC)	QTY
NO	CODE	CAGEC	NUMBER		
				GROUP 14 STEERING	
				GROUP 1401 MECHANICAL STEERING GEAR ASSEMBLY	
				FIG. 28 DRAG LINK	
1	XDFZZ	OAHUO	4800117	DRAG LINK,STEERING	1
2	PAOZZ	96906	MS15003-5	FITTING,LUBRICATION	1
3	PAFZZ	72210	S851	PLUG,MACHINE THREAD DRAG LINK.....	1
4	PAFZZ	72210	S4664	SEAT,BALL SOCKET DRAG LINK.....	2
5	PAFZZ	72210	S2218	SPRING,HELICAL,COMP DRAG LINK	1
6	PAFZZ	11083	010105	GUIDE DRAG LINK,.....	1

END OF FIGURE

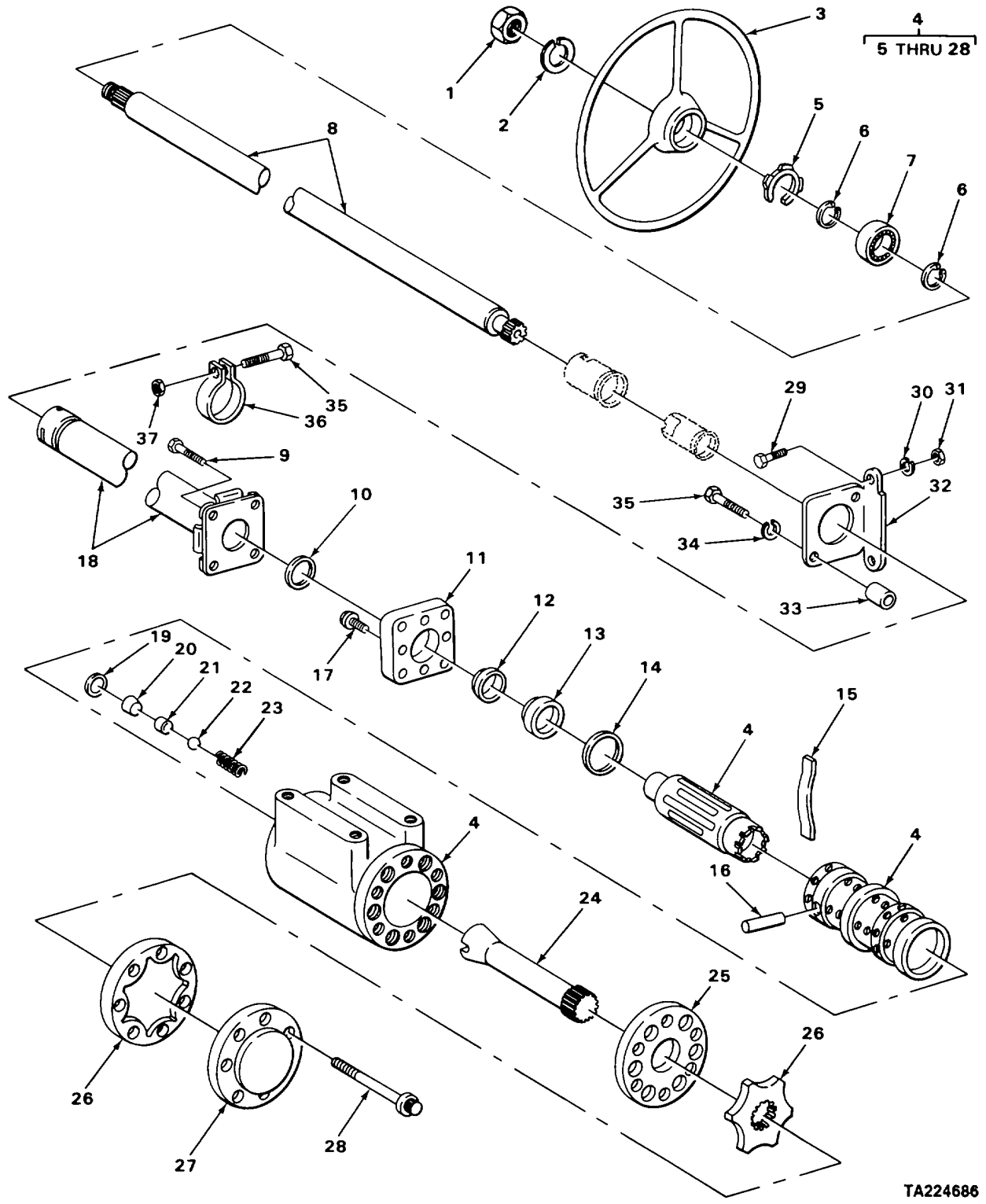

TA224686

FIGURE 29. COLUMN AND GEAR ASSEMBLY.

(1) ITEM NO	(2) SMR CODE	(3) CAGEC	(4) PART NUMBER	(5) DESCRIPTION AND USABLE ON CODES (UOC)	(6) QTY
SECTION II					
GROUP 1401 MECHANICAL STEERING GEAR ASSEMBLY					
FIG. 29 COLUMN AND GEAR ASSEMBLY					
1	PAOZZ	73740	33050	NUT,PLAIN,HEXAGON	1
2	PAOZZ	96906	MS35338-52	WASHER LOCK.....	1
3	PAOZZ	6N299	4709816	STEERING WHEEL	1
4	XDFFF	30612	4802629	STEERING GEAR.....	1
5	PAFZZ	96151	5245	.RING,RETAINING STEERING SHAFT	1
				BEARING	
6	PAFZZ	96151	14092	.RING,RETAINING STEERING SHAFT	2
				BEARING	
7	PAFZZ	09721	22314-8	.BEARING,BALL,ANNULA STEERING	1
8	XBFZZ	96151	53781	.SHAFT,STEERING	1
9	PAFZZ	96151	21047-1	.BOLT, MACHINE	2
10	PAFZZ	80201	501327	.SEAL,PLAIN ENCASED PART OF KIT P/N	1
				4906101-3	
11	PAFZZ	96151	843	.PLATE MOUNTING	2
12	PAFZZ	96151	20599	.PACKING,PREFORMED PART OF KIT P/N.....	1
				4906101-3	
13	PAFZZ	96151	846	.RING,BEARING,INNER.....	1
14	PAFZZ	96151	20783	.PACKING,PREFORMED PART OF KIT P/N.....	1
				4906101-3	
15	PAFZZ	96151	370	.SPRING CENTERING	6
16	PAFZZ	96151	15	.PIN,CENTERING SLEEVE	1
17	XDFZZ	30612	922751	.SCREW.....	4
18	XDFZZ	46717	CM35-13	.STEERING ASSEMBLY.....	1
19	PAFZZ	96906	MS28775-011	.PACKING,PREFORMED PART OF KIT P/N.....	1
				4906101-3	
20	PFFZZ	96151	21124	.DISK,VALVE CHECK VALVE	1
21	PAFZZ	96151	859	.SEAT,VALVE CHECK VALVE	1
22	PAFZZ	96906	MS19059-2414	.BALL,BEARING CHECK VALVE	1
23	PAFZZ	96151	857	.SPRING HELICAL COMP CHECK VALVE.....	1
24	PAFZZ	96151	839	.GEARSHAFT,SPUR	1
25	PAFZZ	75160	C10659	.SPACER,PLATE	1
26	PAFZZ	96151	5663-2	.GEAR ROTOR SET,ROTA	1
27	PAFZZ	96151	5415	.COVER,ACCESS.....	1
28	PAFZZ	96151	5389-9	.SCREW,CAP,HEXAGON H DBL HEX	7
29	PAOZZ	96906	MS90728-164	SCREW,CAP,HEXAGON H.....	2
30	PAOZZ	96906	MS35338-50	WASHER,LOCK.....	2
31	PAOZZ	96906	MS51967-20	NUT,PLAIN,HEXAGON	2
32	XBOZZ	30612	4800113	SUPPORT ASSEMBLY STEERING GEAR.....	1
33	XBOZZ	30612	4715208	SPACER,SLEEVE STEERING GEAR SUPPORT	2
34	PAOZZ	96906	MS35338-46	WASHER,LOCK.....	2
35	PAOZZ	96906	MS90725-67	SCREW,CAP,HEXAGON H.....	3
36	XBOZZ	30612	4765753	LAMP,LOOP STEERING JACKET	1
37	PAOZZ	96906	MS51922-17	NUT,SELF-LOCKING,HE,	1

END OF FIGURE

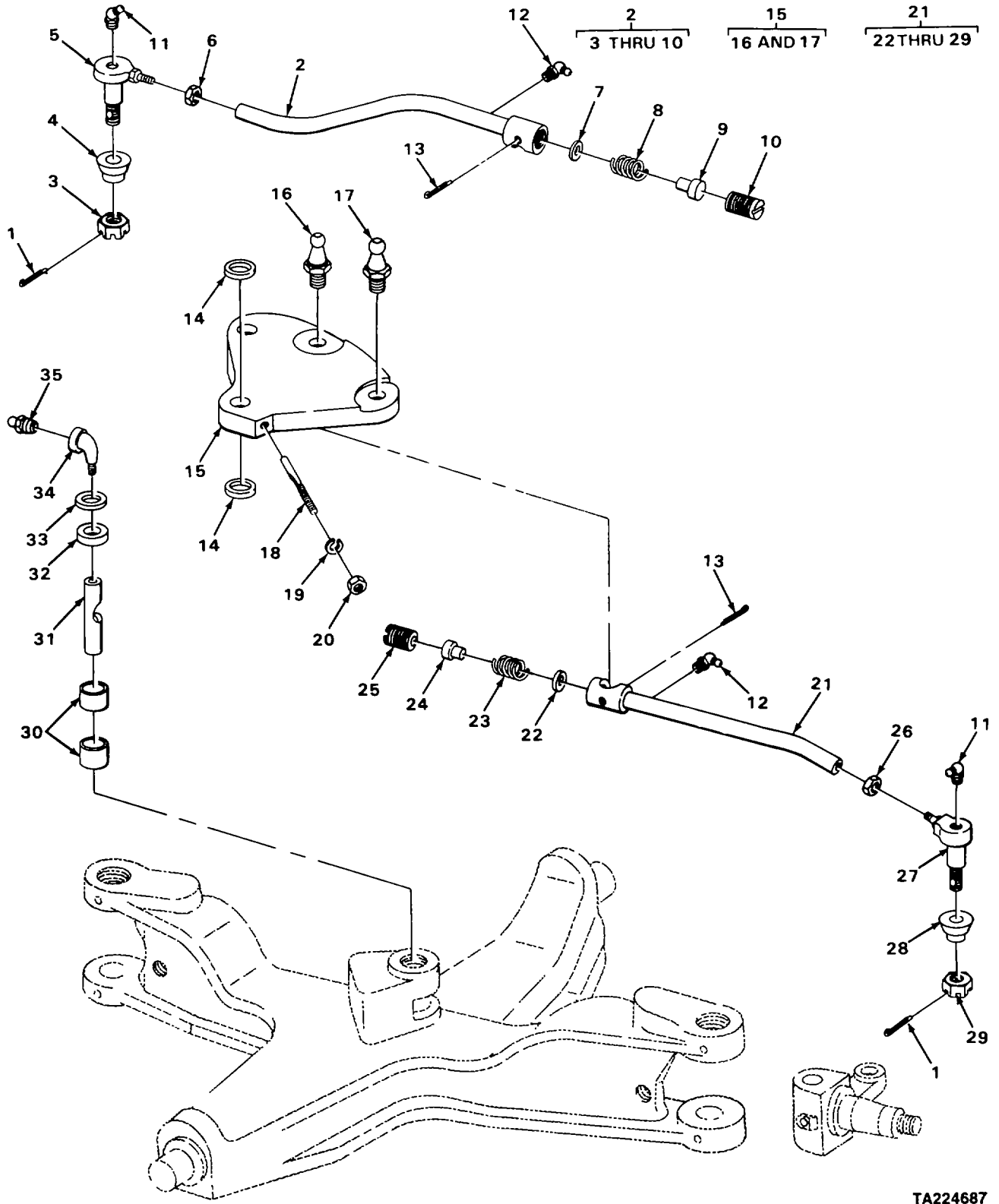

TA224687

FIGURE 30. TIE-ROD ASSEMBLIES.

(1) ITEM NO	(2) SMR CODE	(3) CAGEC	(4) PART NUMBER	(5) DESCRIPTION AND USABLE ON CODES (UOC)	(6) QTY
SECTION II					
GROUP 1401 MECHANICAL STEERING GEAR ASSEMBLY					
FIG. 30 TIE-ROD ASSEMBLIES					
1	PAFZZ	96906	MS24665-355	PIN,COTTER	2
2	XOFFF	30612	4795082	TIE ROD,STEERING R.H.....	1
3	XBFZZ	24617	218512	.NUT,SLOTTED	1
4	PAFZZ	OAHUO	4992358-4	.BOOT,DUST AND MOIST TIE ROD END.....	1
5	PAFZZ	72210	23171K	.TIE ROD END,STEERIN	1
6	PAFZZ	6N299	4987758	.NUT,PLAIN,HEXAGON	1
7	PAFZZ	96906	MS27183-21	.WASHER,FLAT.....	1
8	PAFZZ	30612	4781446	.SPRING,HELICAL,COMP TIE ROD	1
9	PAFZZ	6N299	4769247	.SEAT,BALL SOCKET TIE ROD.....	1
10	PAFZZ	92392	4769248	.PLUG,MACHINE THREAD TIE ROD	1
11	PAOZZ	96906	MS15003-6	FITTING,LUBRICATION	2
12	PAOZZ	36251	5311	FITTING,LUBRICATION	2
13	PAFZZ	96906	M5S24665-359	PIN,COTTER	2
14	PAFZZ	30612	4806655	WASHER,FLAT PIVOT ARM.....	2
15	XBFFF	30612	4795081	ARM ASSEMBLY,PIVOT	1
16	PAFZZ	30612	4779768	.STUD,BALL TIE ROD END	2
17	PAFZZ	30612	4779769	.STUD,BALL DRAG LINE	1
18	PAFZZ	30612	4747729-4	BOLT,EXTERNALLY REL	1
19	PAFZZ	96906	MS35338-48	WASHER,LOCK.....	1
20	PAFZZ	96906	MS551967-14	NUT,PLAIN,HEXAGON	1
21	XDFFF	30612	4795083	TIE ROD,STEERING L.H.....	1
22	PAFZZ	96906	MS27183-21	.WASHER,FLAT.....	2
23	PAFZZ	30612	4781446	.SPRING,HELICAL,COMP TIE ROD	1
24	PAFZZ	6N299	4769247	.SEAT,BALL SOCKET TIE ROD.....	1
25	PAFZZ	92392	4769248	.PLUG,MACHINE THREAD TIE ROD	1
26	PAFZZ	6N299	4987758	.NUT,PLAIN,HEXAGON	1
27	PAFZZ	72210	23171K	.TIE ROD END,STEERIN	1
28	PAFZZ	OAHUO	4992358-4	.BOOT,DUST AND MOIST TIE ROD END.....	1
29	PAFZZ	96906	MS35692-1024	.NUT,PLAIN,SLOTTED,H	1
30	PAFZZ	30612	4755880	BEARING,SLEEVE PIVOT ARM PIN	2
31	PAFZZ	30612	4747730	PIN HEADLESS,PIVOT ARM	1
32	PAFZZ	OAHUO	4779763-4	WASHER,FLAT PIVOT ARM.....	1
33	PAFZZ	30612	911992	WASHER,FLAT.....	1
34	PFFZZ	6N299	0917013	ELBOW,PIPE	1
35	PAOZZ	96906	MS15003-1	FITTING,LUBRICATION	1

END OF FIGURE

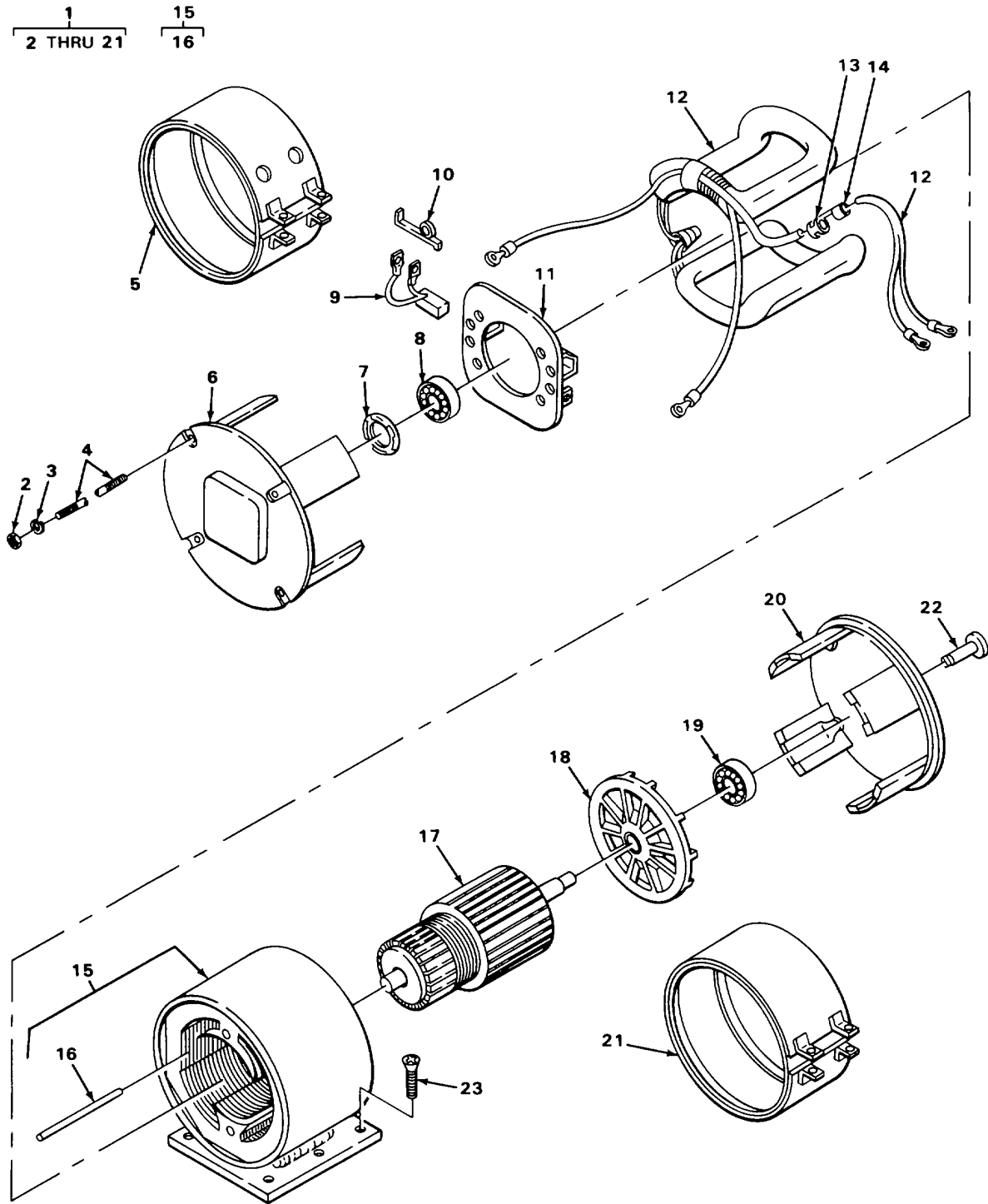

TA224688

FIGURE 31. POWER STEERING PUMP MOTOR

(1) ITEM NO	(2) SMR CODE	(3) CAGEC	(4) PART NUMBER	(5) DESCRIPTION AND USABLE ON CODES (UOC)	(6) QTY
SECTION II					
GROUP 1410 HYDRAULIC PUMP OR FLUID MOTOR ASSEMBLY					
FIG. 31 POWER STEERING PUMP MOTOR					
1	PBFFH	OAHUO	4814969	MOTOR,DIRECT CURREN POWER STEERING PUMP	1
2	PAFZZ	96906	MS35649-202	.NUT,PLAIN,HEXAGON MACHINE SCREW	4
3	PAFZZ	96906	MS35338-43	.WASHER,LOCK.....	4
4	XDFZZ	46175	621-10-3900-0	.STUD,PLAIN	4
5	XBOZZ	46175	251-18-1105	.BAND,COVER COMMUTATOR END.....	1
6	XBFZZ	46175	602-18-2611-2	.HOOD,COMMUTATOR	1
7	XDFZZ	46175	840-15-5000-0	.WASHER,SPRING TENS.....	1
8	PAFZZ	38443	202SFQ5A7	.BEARING,BALL,ANNULA.....	1
9	PAFZZ	46175	819-83-0102-0	.BRUSH,ELECTRICAL CO	2
10	PAFZZ	46175	320-10-1305-0	.SPRING ASSEMBLY	2
11	XBFZZ	46175	220-31-0804	.BRUSH HOLDER ASSY	1
12	XDFZZ	46175	24407	.WINDING,MOTOR FIELD	1
13	PAFZZ	46175	R28-216	.GROMMET,NONMETALLIC.....	1
14	PAFZZ	30612	927170	.BUSHING,STRAIN.....	1
15	XBFFF	46175	301-18-4400-2	.STATOR,MOTOR	1
16	XBFZZ	46175	WL5-110	..PIN,STRAIGHT HEADLESS.....	2
17	PFFZZ	46175	289-18-0003-1	.ARMATURE,MOTOR.....	1
18	XBFZZ	46175	607-10-0200-0	.FAN,ELECTRIC MOTOR.....	1
19	PAFZZ	46175	K3062B2	.BEARING,BALL,ANNULA ARMATURE..... SHAFT,FAN END.....	1
20	XBFZZ	46175	D56-183	.HOOD,FAN	1
21	XBOZZ	46175	251-18-1103	.BAND,COVER FAN END.....	1
22	XDFZZ	30612	74813439	INSERT,FLEXIBLE COU MOTOR TO PUMP	1
23	PAFZZ	96906	MS35190-319	SCREW,MACHINE	4

END OF FIGURE

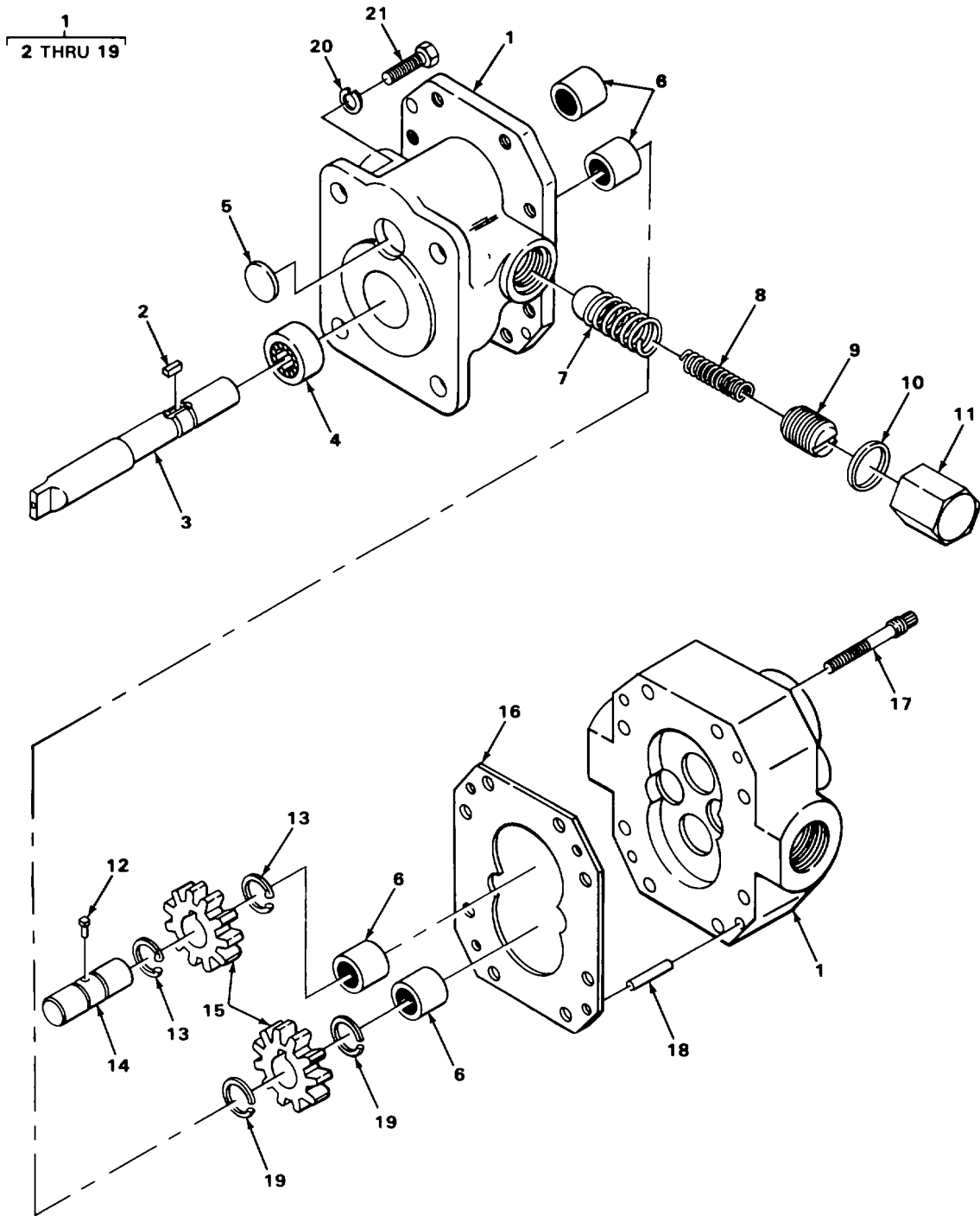

TA224689

FIGURE 32. POWER STEERING PUMP

SECTION II					
(1)	(2)	(3)	(4)	(5)	(6)
ITEM NO	SMR CODE	CAGEC	PART NUMBER	DESCRIPTION AND USABLE ON CODES (UOC)	QTY
GROUP 1410 HYDRAULIC PUMP OR FLUID MOTOR ASSEMBLY					
FIG. 32 POWER STEERING PUMP					
1	PBFFH	30612	4808703	PUMP, HYDRAULIC POWER STEERING.....	1
2	PAFZZ	96906	MS20066-94	.KEY, MACHINE DRIVE GEAR	1
3	XBFZZ	70763	GC572C	.SHAFT, DRIVE.....	1
4	KFFZZ	80201	501120	.SEAL, OIL PART OF KIT P/N GC2733-1	1
5	XDFZZ	6N299	0914590-5	.PLUG, EXPANSION.....	3
6	PAFZZ	60380	NB38SPECIAL	.BEARING, ROLLER, NEED.....	4
* 7	XBFZZ	70763	GC173A	.SPRING AND BALL, VAL	1
8	PAFZZ	70763	PA7192	.SPRING, HELICAL, COMP.....	1
9	XDFZZ	70763	PA8217	.PLUG, MACHINE THREAD	1
10	PAFZZ	70763	PA7116	.GASKET PART OF KIT P/N GC2733-1	1
11	PAFZZ	70763	GC3230	.NUT, SLEEVE SCREW	1
12	XDFZZ	70763	GC3562	.PIN, STRAIGHT, HEADED IDLER GEAR	1
13	PAFZZ	79136	5103-43	.RING, RETAINING IDLER GEAR	2
14	XBFZZ	70763	GC1430C	.SHAFT, IDLER	1
15	PAFZZ	70763	GC4206C	.GEAR, SPUR	2
16	XDFZZ	70763	GC2733A	.GASKET 0.0005 IN. THK.....	1
16	XDFZZ	70763	GC2733C	.GASKET 0.0001 IN. THK.....	1
16	XDFZZ	70763	GC2733E	.GASKET 0.002 IN. THK.....	1
16	XDFZZ	70763	GC2733G	.GASKET 0.0003 IN. THK.....	1
16	XDFZZ	70763	GC2733J	.GASKET 0.00025 IN. THK	1
17	PAFZZ	70763	GC3590-11	.BOLT, ASSEMBLED WASH DOUBLE HEX.....	1
18	XBFZZ	60380	DA19240	.PIN, DOWEL	2
19	PAFZZ	96906	MS16624-1043	.RING, RETAINING DRIVE GEAR	2
20	PAFZZ	96906	MS35338-45	WASHER, LOCK.....	4
21	PAFZZ	96906	MS90725-31	BOLT, MACHINE	4

END OF FIGURE

3
4 THRU 6

7
8 AND 9

14
15 THRU 17

19
20 THRU 22

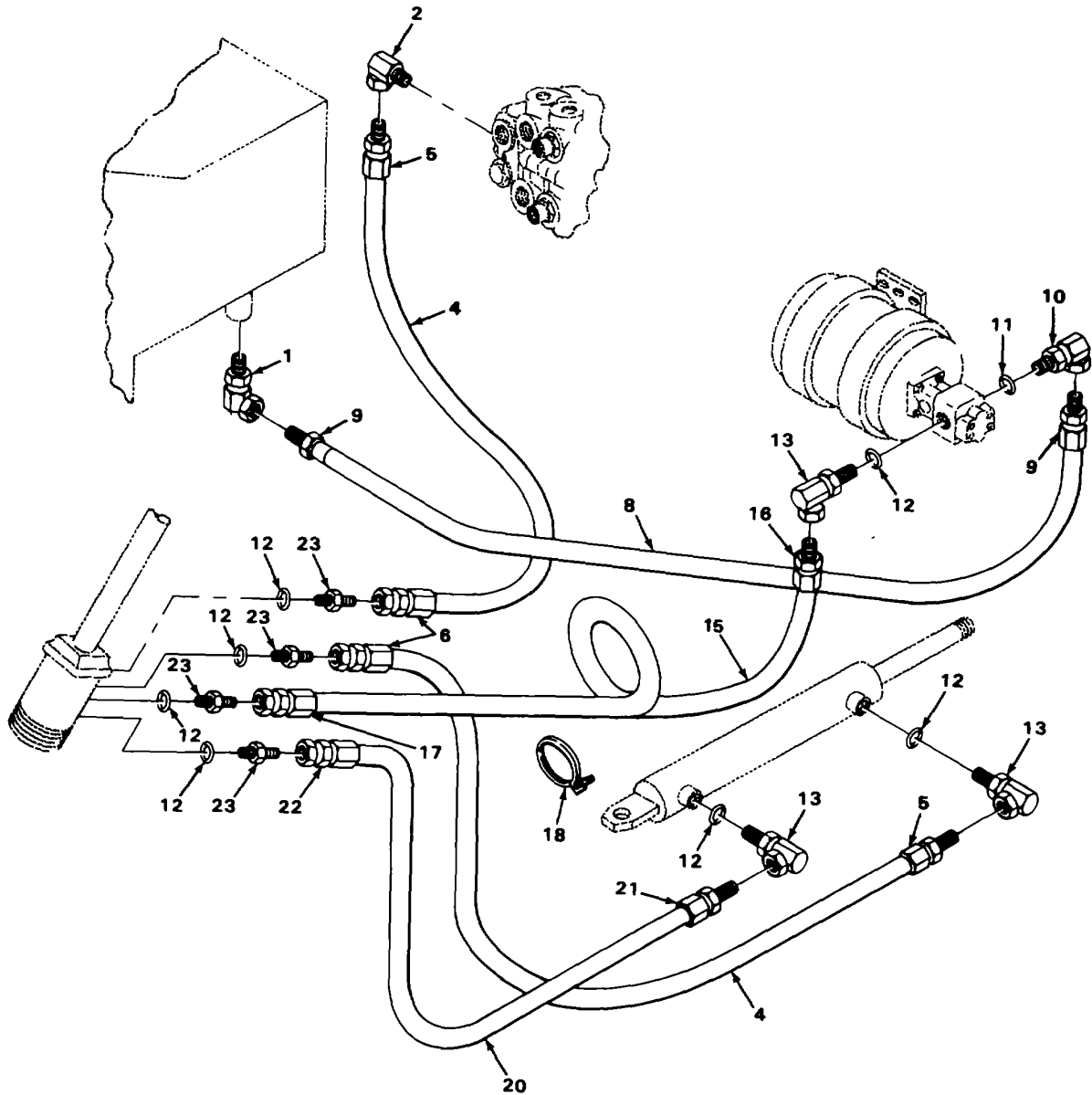

TA702957

FIGURE 33. POWER STEERING HOSES AND FITTINGS.

SECTION II					
(1)	(2)	(3)	(4)	(5)	(6)
ITEM NO	SMR CODE	CAGEC	PART NUMBER	DESCRIPTION AND USABLE ON CODES (UOC)	QTY
GROUP 1411 HOSES, LINES, FITTINGS					
FIG. 33 POWER STEERING HOSES AND FITTINGS					
1	PAOZZ	70434	600-12-12-C	ELBOW,PIPE TO BOSS OUTLET	1
2	PAOZZ	80713	4MA4UF	ELBOW,PIPE CONTROL VALVE RETURN.....	1
3	PFOOO	30612	74800274	PORT	
				HOSE ASSEMBLY,NONME STEERING VALVE	2
				TO STEERING CYL RETRACT PORT.....	
4	MOOZZ	19207	1456258-37	.HOSE MAKE FROM HOSE, P/N 3130-05.....	1
5	PAOZZ	01276	412-4-6S	.ADAPTER,STRAIGHT,PI.....	1
6	PAOZZ	85757	3901-05546	.ADAPTER,STRAIGHT,TU	1
7	XDOOO	70434	12C12MS30	HOSE ASSEMBLY,NONME SUCTION,.....	1
				RESERVOIR TO POWER STEERING PUMP	
8	MOOZZ	19207	7409039-30	.HOSE MAKE FROM HOSE, P/N 12C12MS19.....	1
9	XDOZZ	70434	12C12MSR	.ADAPTER,STRAIGHT	2
10	XDOZZ	70434	600-8-12C	ELBOW,PIPE TO BOSS POWER STEERING	1
				PUMP INLET.....	
11	PAOZZ	96906	MS28778-8	PACKING,PREFORMED POWER STEERING	1
				PUMP INLET.....	
12	PAOZZ	96906	MS28778-6	PACKING,PREFORMED POWER STEERING	7
				PUMP OUTLET.....	
13	PAOZZ	98441	2507-6-4	ELBOW,PIPE TO BOSS POWER STEERING	3
				PUMP OUTLET.....	
* 14	XBOOO	30612	74800277	HOSE ASSEMBLY,NONME POWER STEERING	1
				PUMP TO STEERING VALVE.....	
15	MOOZZ	19207	1456258-62	.HOSE MAKE FROM HOSE, P/N 3130-05.....	1
16	PAOZZ	01276	412-4-6S	.ADAPTER,STRAIGHT,PI.....	1
17	PAOZZ	85757	3901-05546	.ADAPTER,STRAIGHT,TU	1
18	XBOZZ	07207	TY24M	CLAMP,LOOP	1
19	PFOOO	30612	74800276	HOSE ASSEMBLY,NONME STEERING VALVE	1
				TO STEERING CYL EXTEND PORT	
20	MOOZZ	19207	1456258-28	.HOSE MAKE FROM HOSE, P/N 3130-05.....	1
21	PAOZZ	01276	412-4-6S	.ADAPTER,STRAIGHT,PI.....	1
22	PAOZZ	85757	3901-05546	.ADAPTER,STRAIGHT,TU	1
23	PAOZZ	96906	MS51525A6	ADAPTERSTRAIGHT,TU POWER STEERING	4
				VALVE.....	

END OF FIGURE

1
2 THRU 19

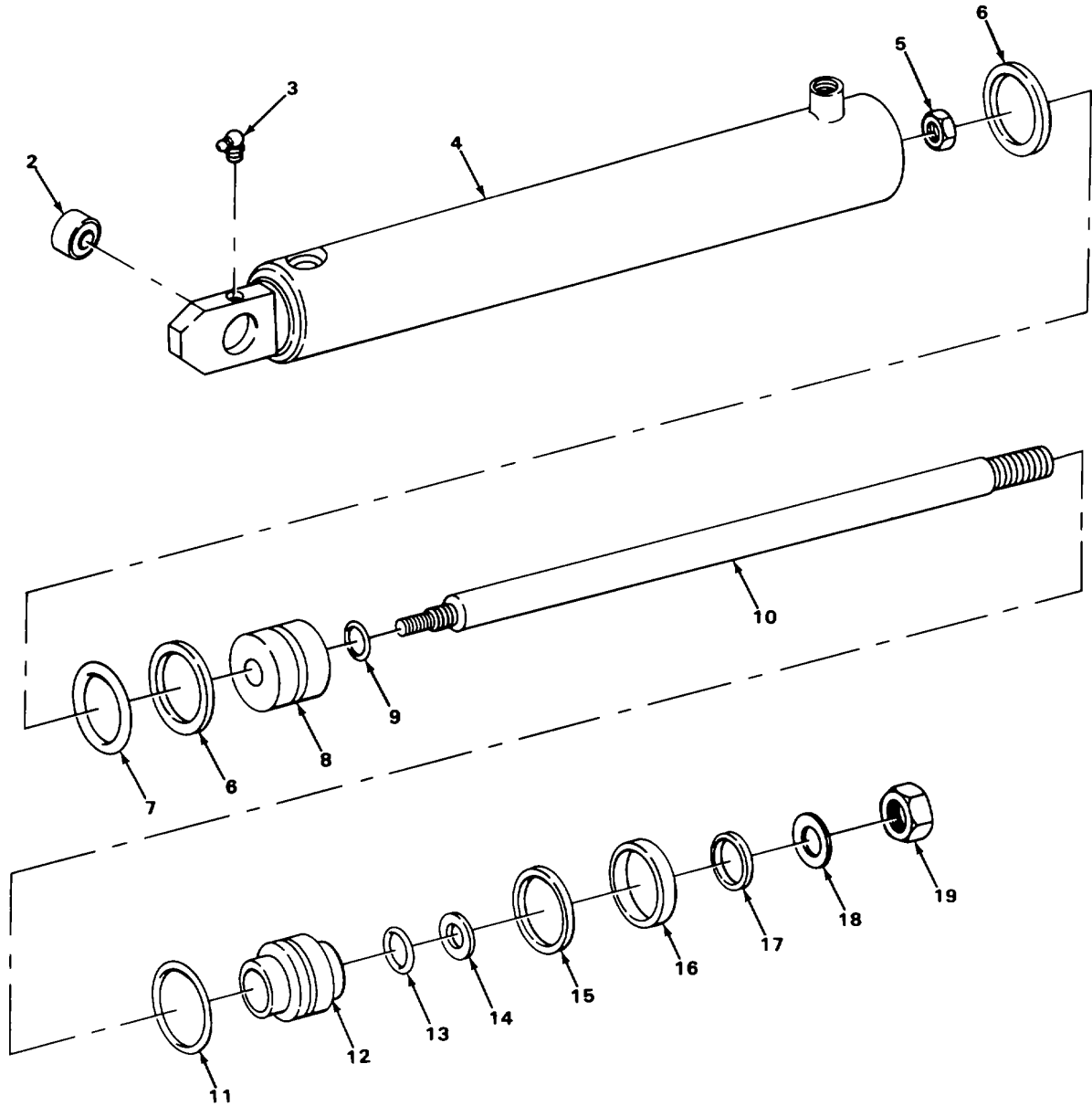

TA224691

FIGURE 34. POWER STEERING CYLINDER.

SECTION II

(1) ITEM NO	(2) SMR CODE	(3) CAGEC	(4) PART NUMBER	(5) DESCRIPTION AND USABLE ON CODES (UOC)	(6) QTY
GROUP 1412 HYDRAULIC OR AIR CYLINDERS					
FIG. 34 POWER STEERING CYLINDER					
1	PBOFF	OAHUO	4814048	CYLINDER ASSEMBLY,A POWER STEERING.....	1
2	PAFZZ	91561	50059-012	.BEARING,PLAIN,SELF-.....	1
3	PAOZZ	96906	MS15001-4	.FITTING,LUBRICATION.....	1
4	XBFZZ	91561	6802-061TA	.TUBE,CYLINDER.....	1
5	XBFZZ	91561	50062-106-2010	.NUT,PLAIN HEX,PISTON.....	1
*	6	PAFZZ	91561	50011-326 .WASHER,BACKUP PART OF KIT P/N 6903- 093 PART OF KIT P/N 6905-094.....	2
7	KFFZZ	91561	50001-326-0010	.PACKING,PREFORMED PART OF KIT P/N..... 6903-093 PART OF KIT P/N 6905-094.....	1
8	PAFZZ	61319	39004-201	.PISTON,LINEAR ACTUA.....	1
9	PAFZZ	91561	50001-113-0010	.PACKING,PREFORMED PART OF KIT P/N..... 6903-093 PART OF KIT P/N 6905-094.....	1
10	XBFZZ	91561	6611-037-1044	.ROD,PLUNGER.....	1
*	11	PAFZZ	91561	50001-224-0260 .PACKING,PREFORMED PART OF KIT P/N..... 6903-093 PART OF KIT P/N 6905-094.....	1
12	PAFZZ	91561	6907-042	.HEAD,HYDRAULIC MOTO PART OF KIT P/N..... 6903-093 PART OF KIT P/N 6905-094.....	1
*	13	PAFZZ	91561	50001-212-0010 .PACKING,PREFORMED PART OF KIT P/N..... 6903-093 PART OF KIT P/N 6905-094.....	1
14	KFFZZ	91561	50051-407	.RINGC,BACKUP PART OF KIT P/N 6903- 093 PART OF KIT P/N 6905-094.....	1
15	KFFZZ	91561	50024-200-1020	.WASHER,LOCK PART OF KIT P/N 6903- 093 PART OF KIT P/N 6905-094.....	1
16	PFFZZ	61319	39003-102	.SPACER HEAD.....	1
17	PAFZZ	80756	RS175	.RING,RETAINING SPACER.....	1
18	KFFZZ	91561	50051-307	.RING,WIPER PART OF KIT P/N 6903-093..... PART OF KIT P/N 6905-094.....	1
19	PAFZZ	96906	MS35691-69	.NUT,PLAIN,HEXAGON.....	1

END OF FIGURE

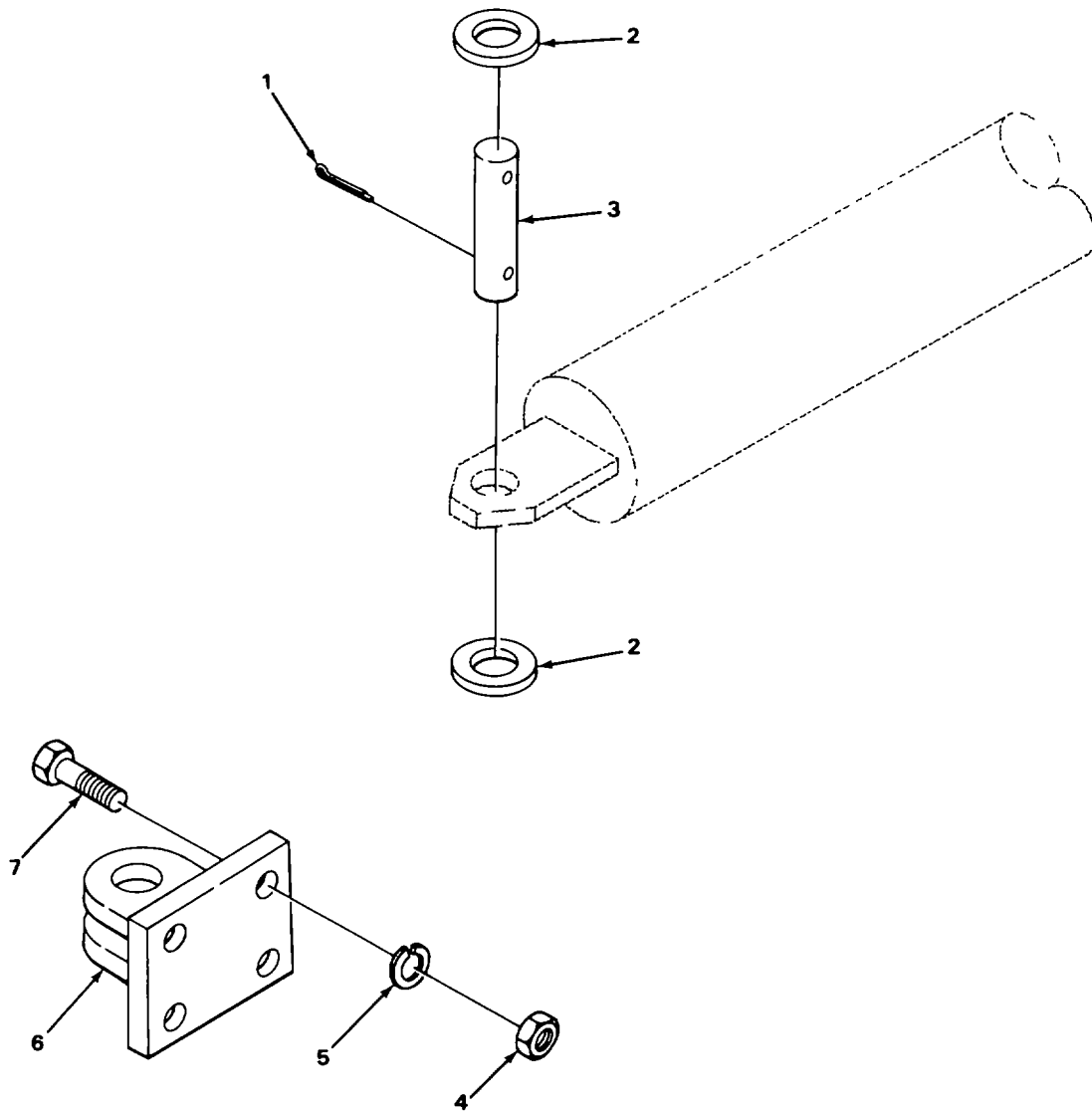

TA224692

FIGURE 35. POWER STEERING CYLINDER MOUNTING.

SECTION II

TM 10-3930-620-24P

(1) ITEM NO	(2) SMR CODE	(3) CAGEC	(4) PART NUMBER	(5) DESCRIPTION AND USABLE ON CODES (UOC)	(6) QTY
				GROUP 1412 HYDRAULIC OR AIR CYLINDERS	
				FIG. 35 POWER STEERING CYLINDER MOUNTING	
1	PAFZZ	96906	MS24665-423	PIN,COTTER	2
2	PAFZZ	30612	915420	WASHER,FLAT.....	2
3	PFFZZ	30612	4707399	PIN,STRAIGHT HEADLESS,POWER	1
				STEERING CYLINDER PIVOT.....	
4	PAFZZ	96906	MS51968-14	NUT,PLAIN,HEXAGON	4
5	PAFZZ	96906	MS35338-48	WASHER,LOCK.....	4
6	XBFZZ	30612	4800110	ANCHOR ASSEMBLY POWER STEERING	1
				CYLINDER	
7	PAFZZ	96906	MS90727-114	SCREW,CAP,HEXAGON H.....	4

END OF FIGURE

35-1

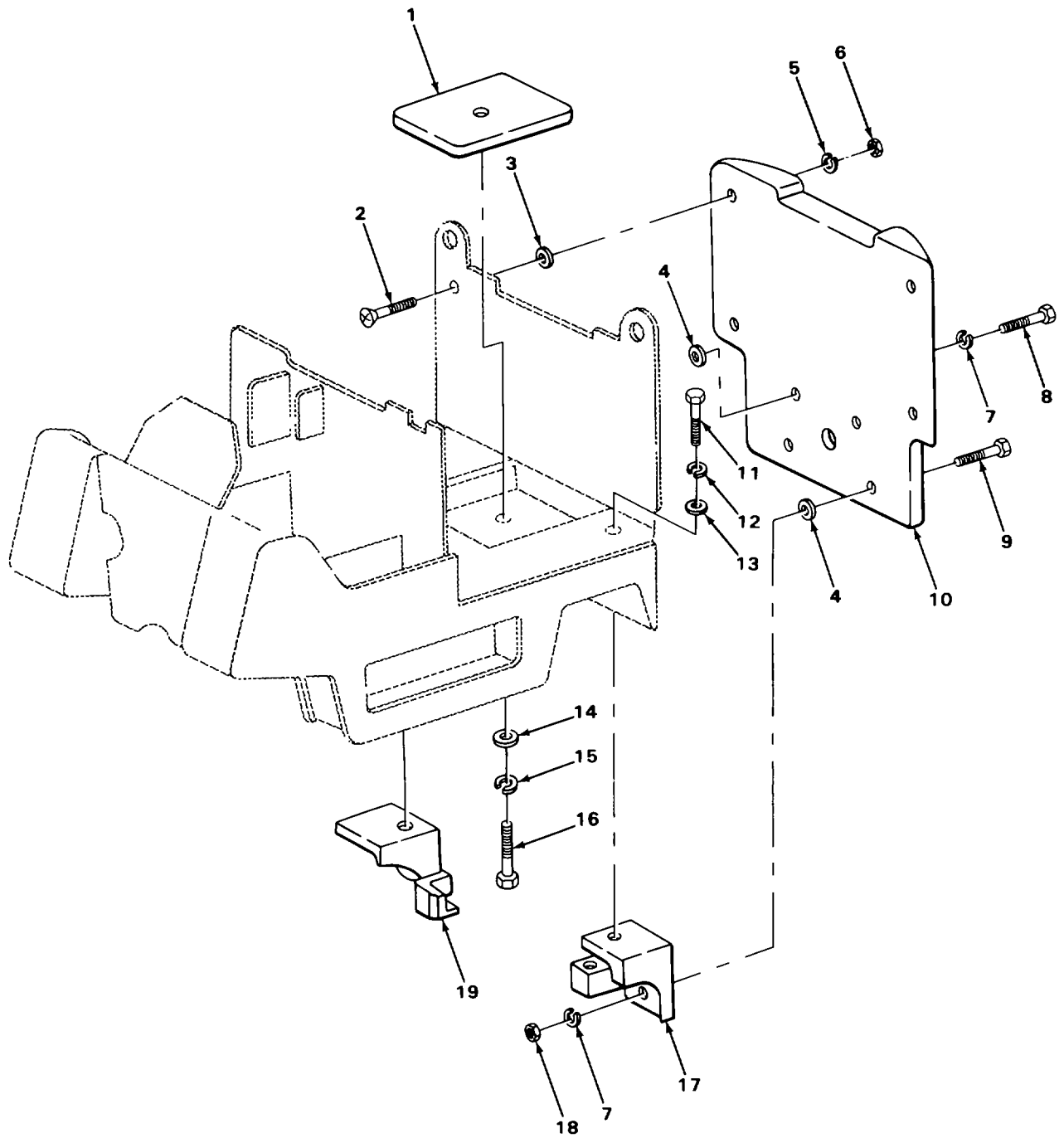

TA224693

FIGURE 36. COUNTERWEIGHTS.

SECTION II					
(1)	(2)	(3)	(4)	(5)	(6)
ITEM NO	SMR CODE	CAGEC	PART NUMBER	DESCRIPTION AND USABLE ON CODES (UOC)	QTY
GROUP 15 FRAME, TOWING ATTACHMENTS, DRAWBARS, AND ARTICULATION SYSTEMS					
GROUP 1502 COUNTERWEIGHTS					
FIG. 36 COUNTERWEIGHTS					
1	XBOZZ	30612	4795088	COUNTERWEIGHT AUXILIARY	1
2	XDOZZ	30612	924938	SCREW,MACHINE	4
3	PAOZZ	30612	912476	WASHER,FLAT.....	12
4	PAOZZ	96906	MS27183-25	WASHER,FLAT.....	12
5	PAOZZ	96906	MS35338-48	WASHER,LOCK.....	4
6	PAOZZ	96906	MS51967-14	NUT,PLAIN,HEXAGON	4
7	PAOZZ	96906	MS35338-52	WASHER,LOCK.....	4
8	XDOZZ	30612	920003	SCREW,CAP,HEXAGON H	2
9	XDOZZ	30612	923023	SCREW,CAP,HEXAGON H	2
10	XBOZZ	30612	4795868	COUNTERWEIGHT REAR	1
11	PAOZZ	96906	MS90725-186	SCREW,CAP,HEXAGON H	2
12	PAOZZ	96906	MS35338-51	WASHER,LOCK.....	2
13	PAOZZ	96906	MS27183-23	WASHER,FLAT.....	2
14	PAOZZ	96906	MS27183-21	WASHER,FLAT.....	1
15	PAOZZ	96906	MS35338-50	WASHER,LOCK.....	1
16	PFOZZ	96906	MS90728-172	SCREW,CAP,HEXAGON H	1
17	XBOZZ	30612	4795842	COUNTERWEIGHT WHEEL,LEFTHAND	1
18	PAOZZ	96906	MS51967-26	NUT,PLAIN,HEXAGON	2
19	XBOZZ	30612	4795844	COUNTERWEIGHT WHEEL,RIGHTHAND	1

END OF FIGURE

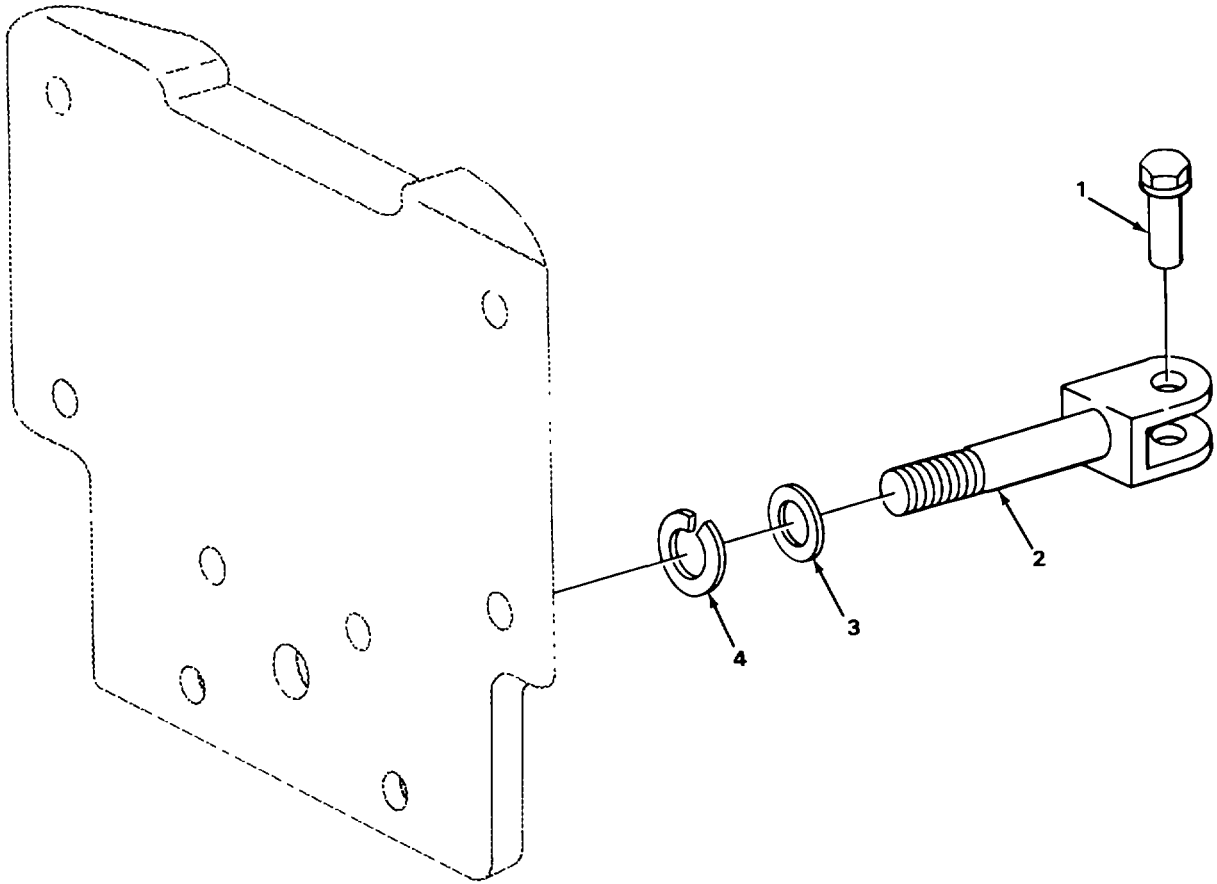

TA224694

FIGURE 37. DRAWBAR.

SECTION II				(5)	(6)
(1)	(2)	(3)	(4)		
ITEM	SMR		PART	DESCRIPTION AND USABLE ON CODES (UOC)	QTY
NO	CODE	CAGEC	NUMBER		
				GROUP 1503 PINTLES AND TOWING ATTACHMENTS	
				FIG. 37 DRAWBAR	
1	XBOZZ	75535	S279	PIN,SHOULDER HEADED,TOWING	1
2	XBOZZ	30612	4794564	DRAWBAR	1
3	PAOZZ	96906	MS27183-30	WASHER,FLAT.....	1
4	PAOZZ	30612	921071	WASHER,LOCK.....	1

END OF FIGURE

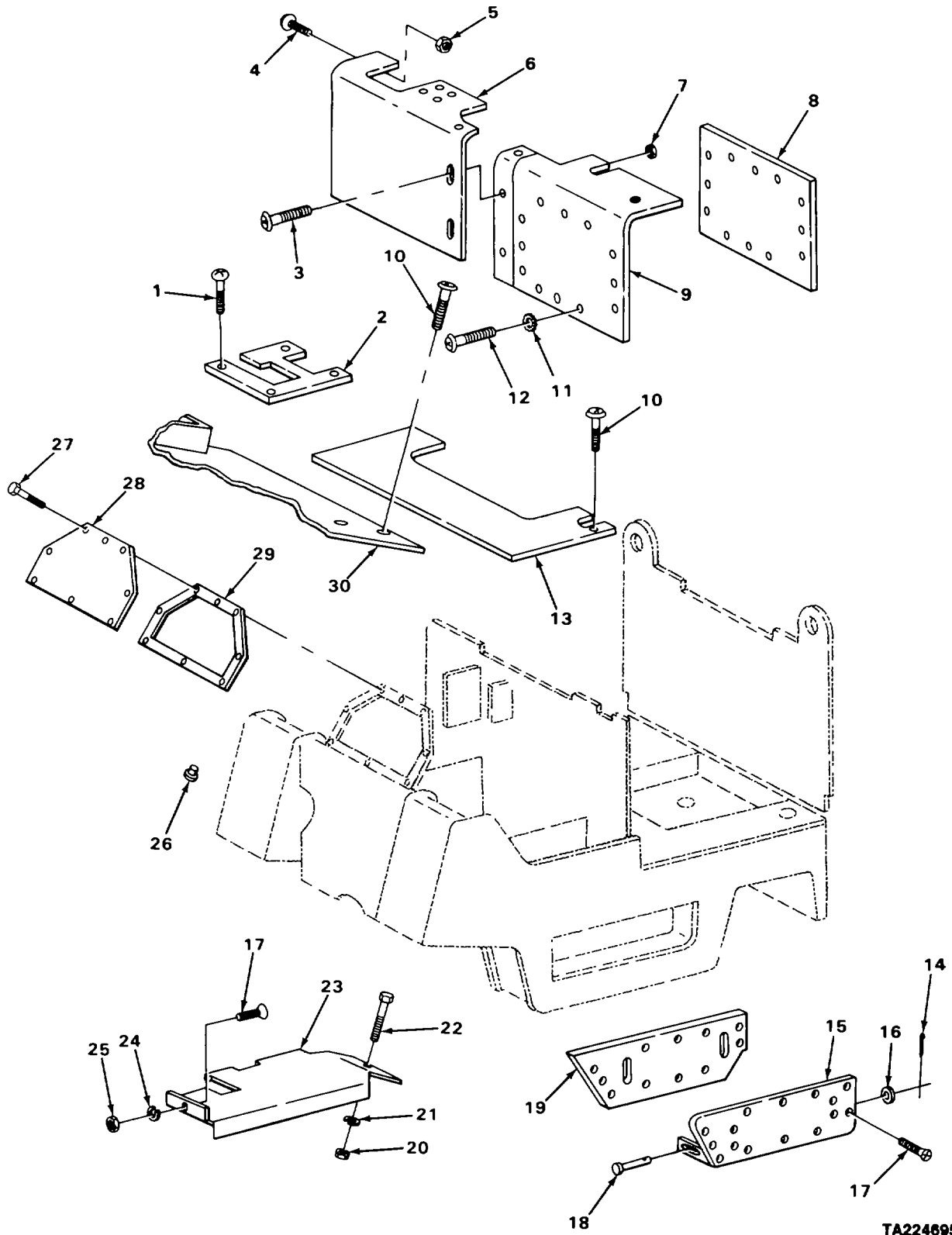

TA224695

FIGURE 38. ACCESS COVERS.

SECTION II					
(1)	(2)	(3)	(4)	(5)	(6)
ITEM NO	SMR CODE	CAGEC	PART NUMBER	DESCRIPTION AND USABLE ON CODES (UOC)	QTY
GROUP 18 BODY, CAB, HOOD, AND HULL					
GROUP 1801 BODY, CAB, HOOO, AND HULL ASSEMBLIES					
FIG. 38 ACCESS COVERS					
1	XDOZZ	30612	914198	SCREW TAPPING	4
2	XBOZZ	30612	4800567	COVER,TOE PLATE	1
3	PAOZZ	96906	MS35206-279	SCREWMACHINE	3
4	PAOZZ	96906	MS35206-308	SCREW,MACHINE	2
5	PAOZZ	78553	C7935-3816-3B	RETAINER,NUT AND 80	2
6	XBOZZ	30612	4822480	COVER ASSEMBLY CONTROL VALVE	1
7	PFOZZ	30612	4255473	RETAINER,NUT AND BD CONTROL VALVE	3
COVER.....					
8	PAOZZ	30612	4811768	GASKET.....	1
9	XBOZZ	30612	4822160	COVER ASSEMBLY CONTACT COMPARTMENT, ..	1
LEFTHAND					
10	PAOZZ	96906	MS35206-294	SCREW,MACHINE	9
11	PAOZZ	96906	MS35335-33	WASHER,LOCK.....	12
12	PAOZZ	96906	MS35206-280	SCREW,MACHINE	12
13	XBOZZ	30612	4806912	PLATE ASSEMBLY FLOOR	1
14	PAOZZ	96906	MS24665-283	PIN,COTTER	2
15	XBOZZ	30612	4811762	COVER,POWER SWITCH	1
16	PAOZZ	96906	MS27183-14	WASHER,FLAT.....	2
17	PAOZZ	96906	MS35190-289	SCREW,MACHNE	7
18	PAOZZ	96906	MS35810-4	PIN,STRAIGHT,HEADED	2
19	XDOZZ	30612	4811763	GASKET.....	1
20	XDOZZ	78553	C1771-562	NUT,RETAINING	1
21	PAOZZ	96906	MS35338-45	WASHER,LOCK.....	1
22	PAOZZ	96906	MS90728-30	BOLT,MACHINE	1
23	XBOZZ	30612	4827864	COVER,CAPACITOR AND COMPARTMENT.....	1
24	PAOZZ	96906	MS35338-44	WASHER,LOCK.....	1
25	PAOZZ	96906	MS51967-2	NUT,PLAIN,HEXAGON	1
26	XBOZZ	30612	917631	PLUG,PROTECTIVE CONTROL COMPARTMENT ..	1
27	PAOZZ	96906	MS90725-31	BOLT,MACHINE	8
28	XBOZZ	30612	4796485	COVER,CONTROL.....	1
29	XDOZZ	30612	4796628	GASKET COVER.....	1
30	XBOZZ	30612	4806995	PLATE ASSEMBLY TOE	1

END OF FIGURE

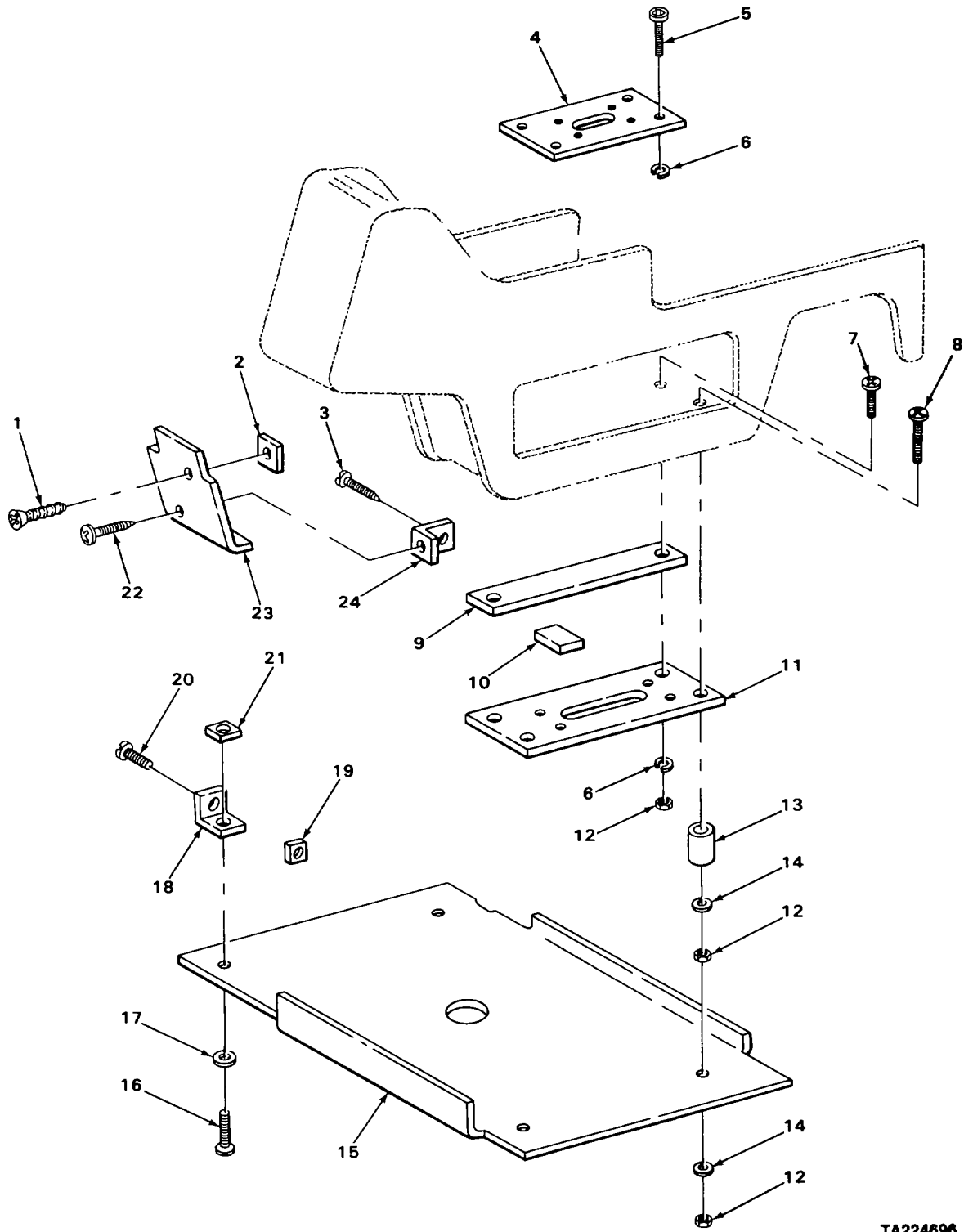

TA224696

FIGURE 39. COVERS AND GUARDS

SECTION II					
(1)	(2)	(3)	(4)	(5)	(6)
ITEM NO	SMR CODE	CAGEC	PART NUMBER	DESCRIPTION AND USABLE ON CODES (UOC)	QTY
GROUP 1801 BODY, CAB, HOOD, AND HULL ASSEMBLIES					
FIG. 39 COVERS AND GUARDS					
1	PAOZZ	96906	MS51851-136	SCREW, TAPPING	1
2	PFOZZ	30612	920313	NUT, SHEET SPRING SPRING1U TYPE	1
3	PAOZZ	96906	MS51862-38	SCREW, TAPPING	1
4	XBOZZ	30612	4811787	COVER POWER SWITCH COMPARTMENT, TOP ..	1
5	PAOZZ	96906	MS24667-31	SCREW, CAP, SOCKET HE.....	4
6	PAOZZ	96906	MS35338-44	WASHER, LOCK.....	6
7	PAOZZ	96906	MS35206-283	SCREW, MACHINE	2
8	PAOZZ	96906	MS35206-263	SCREW, MACHINE	2
9	XDOZZ	30612	480359-9	GASKET.....	2
10	XDOZZ	30612	4811773	GASKET POWER SWITCH COMPARTMENT	2
11	XBOZZ	30612	4811781	BASE, BAFFLE POWER SWITCH	1
COMPARTMENT					
12	PAOZZ	96906	MS51967-2	NUT, PLAIN, HEXAGON	6
13	XBOZZ	30612	4709114	SPACER, SLEEVE.....	2
14	PAOZZ	96906	MS27183-11	WASHER, FLAT.....	4
15	XBOZZ	30612	4811670	DRIP PAN	1
16	PAOZZ	96906	MS35206-307	SCREW, MACHINE	2
17	PAOZZ	96906	MS27183-13	WASHER1FLAT.....	2
18	XBOZZ	30612	4811669	BRACKET, ANGLE DRIP PAN.....	2
19	XDOZZ	30612	920470	NUT, SELF-LOCKING, CL.....	2
20	PAOZZ	96906	MS35190-306	SCREW, MACHINE	2
21	PAOZZ	78553	C7511-5618-4	NUT, SHEET SPRING	2
22	PAOZZ	96906	MS24621-43	SCREW, TAPPING	1
23	XBOZZ	30612	4810640	GUARD, SPLASH WHEEL	1
24	XBOZZ	78553	C6236-10IZ	BRACKET, ANGLE WHEEL SPLASH GUARD.....	1

END OF FIGURE

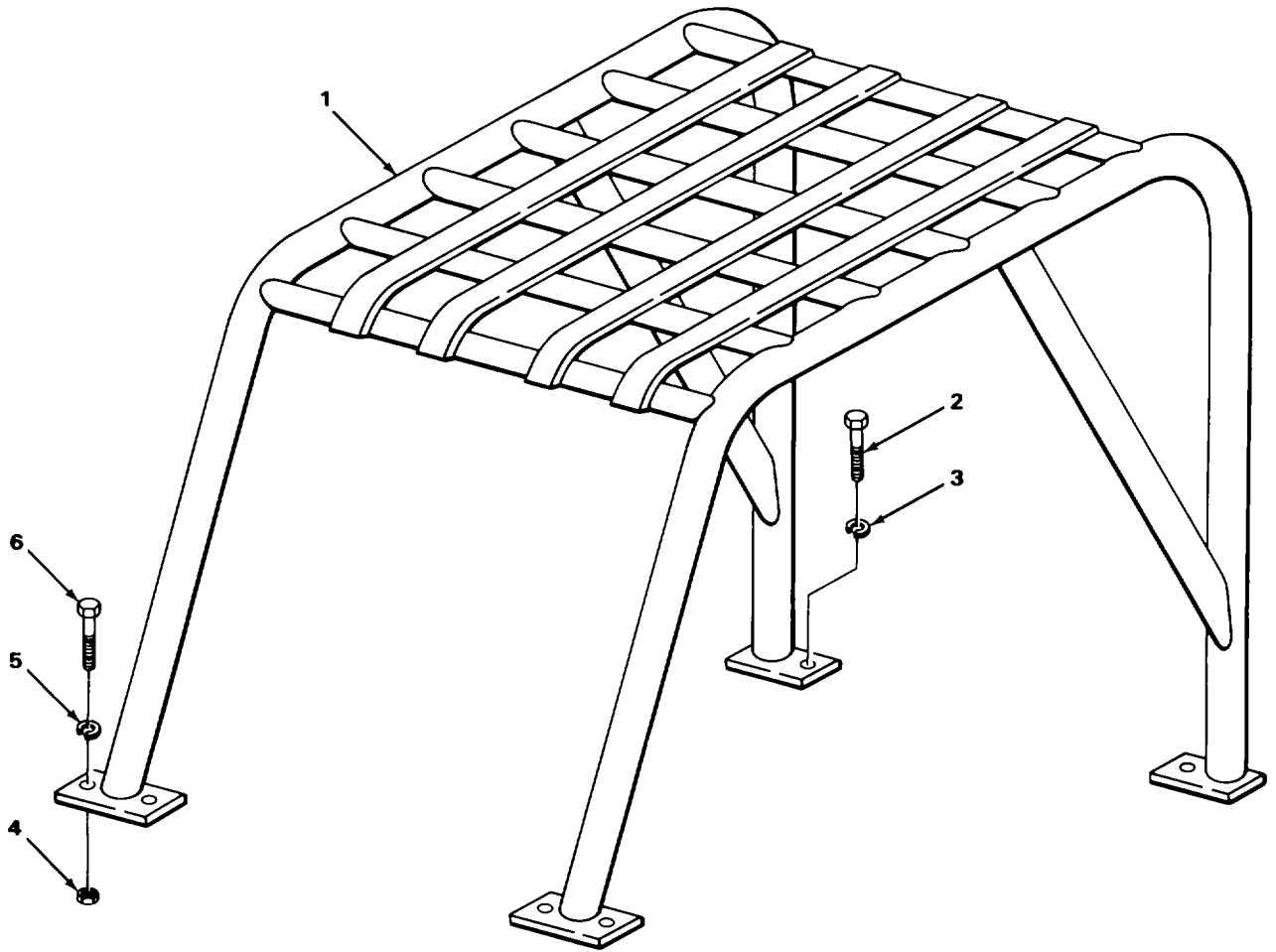

TA224697

FIGURE 40. OVERHEAD GUARD.

SECTION II					
(1)	(2)	(3)	(4)	(5)	(6)
ITEM	SMR		PART	DESCRIPTION AND USABLE ON CODES (UOC)	QTY
NO	CODE	CAGEC	NUMBER		
				GROUP 1801 BODY, CAB, HOOD, AND HULL ASSEMBLIES	
				FIG. 40 OVERHEAD GUARD	
1	XBOZZ	30612	4822239	GUARD, OVERHEAD	1
2	PAOZZ	96906	MS90726-28	BOLT, MACHINE	2
3	PAOZZ	96906	MS35338-51	WASHER, LOCK.....	2
4	PAOZZ	96906	MS51967-14	NUT, PLAIN, HEXAGON	4
5	PAOZZ	96906	MS35338-48	WASHER, LOCK.....	4
6	PAOZZ	96906	MS90728-112	SCREW, CAP, HEXAGON H.....	4

END OF FIGURE

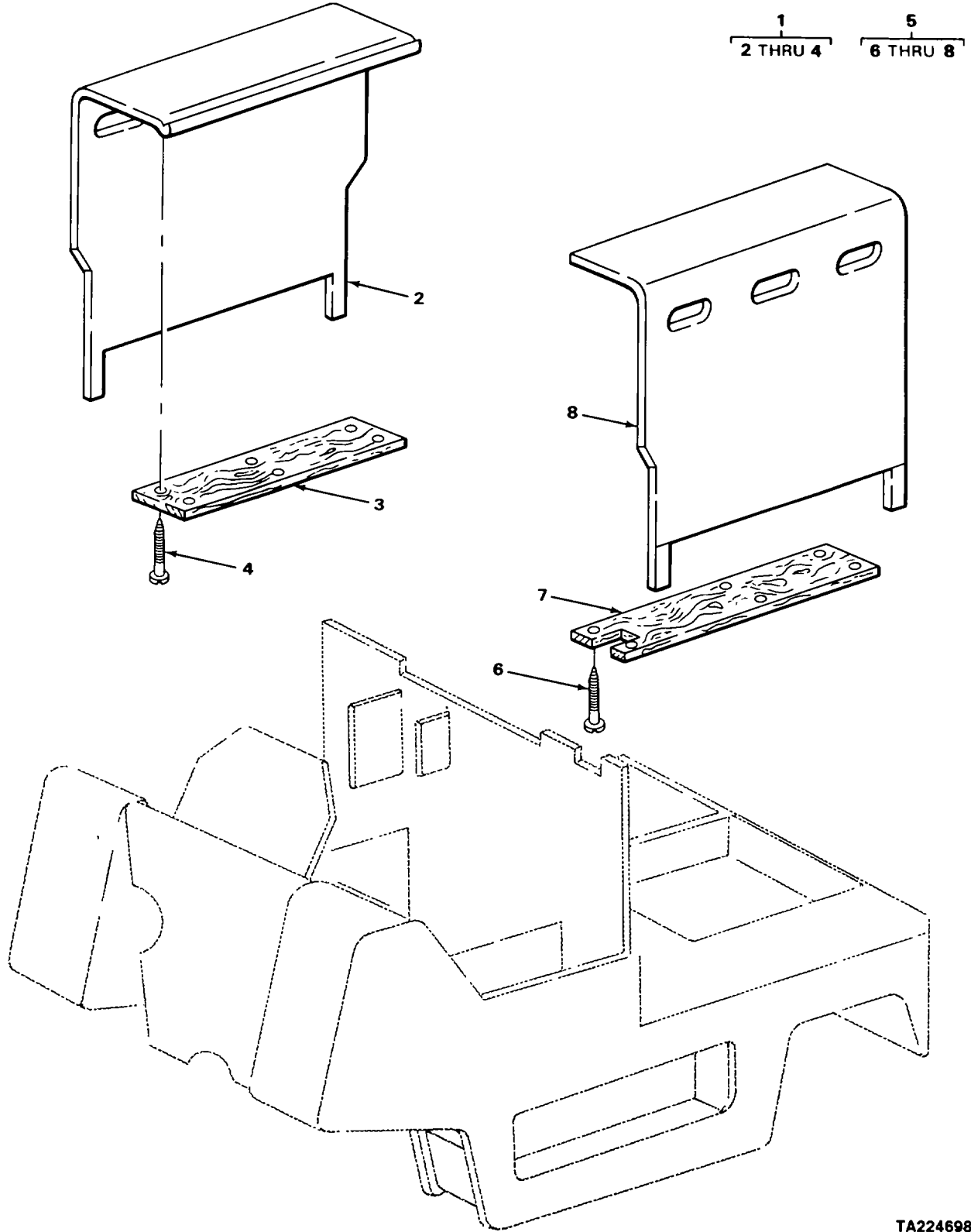

TA224698

FIGURE 41. BATTERY COVERS

SECTION II					
(1)	(2)	(3)	(4)	(5)	(6)
ITEM	SMR		PART	DESCRIPTION AND USABLE ON CODES (UOC)	QTY
NO	CODE	CAGEC	NUMBER		
				GROUP 1801 BODY, CAB, HOOD, AND HULL ASSEMBLIES	
				FIG. 41 BATTERY COVERS	
1	XBOOO	30612	4821816	PANEL ASSEMBLY BATTERY COMPARTMENT, RIGHT SIDE.....	1
2	XBOZZ	30612	4821818	.PANEL, BATTERY.....	1
3	XDOZZ	30612	4827818	.INSULATION, PLYWOOD	1
4	PFOZZ	30612	922279	.SCREW.....	6
5	XBOOO	30612	46821817	PANEL ASSEMBLY BATTERY COMPARTMENT, LEFT SIDE	1
6	PFOZZ	30612	922279	.SCREW.....	6
7	XDOZZ	30612	4827819	.INSULATION, PLYWOOD	1
8	XBOZZ	30612	4821819	.PANEL, BATTERY.....	1

END OF FIGURE

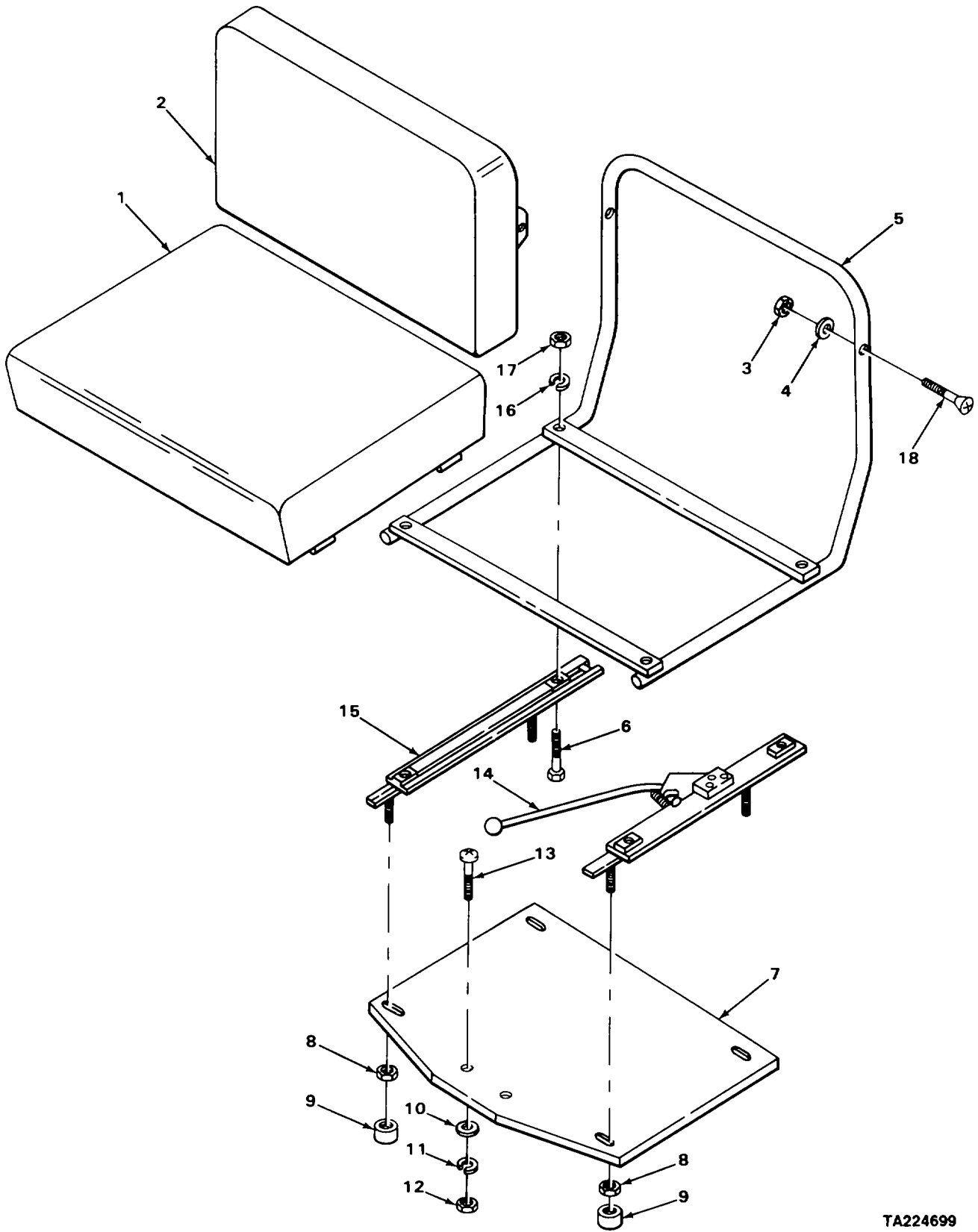

TA224699

FIGURE 42. OPERATOR'S SEAT

SECTION II					
(1)	(2)	(3)	(4)	(5)	(6)
ITEM NO	SMR CODE	CAGEC	PART NUMBER	DESCRIPTION AND USABLE ON CODES (UOC)	QTY
GROUP 1806 UPHOLSTERY, SEATS, AND CARPETS					
FIG. 42 OPERATOR'S SEAT					
1	PAOZZ	30612	74803071	CUSHION, SEAT, VEHICU.....	1
2	PAOZZ	30612	74778731	CUSHION, SEAT BACK, V OPERATORS SEAT	1
3	PAOZZ	81349	M24129-4-4C	NUT, SELF-LOCKING, HE	2
4	PAOZZ	96906	MS27183-9	WASHER, FLAT	2
5	XBOZZ	30612	4761388	FRAME, SEAT ADJUSTABLE	1
6	PAOZZ	96906	MS51096-359	SCREW, CAP, HEXAGON H.....	4
7	XDOZZ	30612	74788326	PLATE, SEAT.....	1
8	PAOZZ	96906	MS51922-13	NUT, SELF-LOCKING, HE	4
9	PAOZZ	70485	1019-2	BUMPER, NONMETALLIC OPERATORS SEAT	4
10	PAOZZ	96906	MS27183-11	WASHER, FLAT.	3
11	PAOZZ	96906	MS35335-34	WASHER, LOCK.....	3
12	PAOZZ	96906	MS51967-5	NUT, PLAIN, HEXAGON	3
13	PAOZZ	96906	MS35206-296	SCREW, MACHINE	3
14	XDOZZ	98296	3Q1180C	SLIDE, ADJUSTABLE SEAT, LEFTHAND	1
15	XDOZZ	98296	3Q1180C1	SLIDE, ADJUSTABLE SEAT, RIGHTHAND.....	1
16	PAOZZ	96906	MS35338-45	WASHER, LOCK SPRING, HELICAL.....	4
17	PAOZZ	96906	MS51968-5	NUT, PLAIN, HEXAGON	4
18	PAOZZ	96906	MS35190-294	SCREW, MACHINE	2

END OF FIGURE

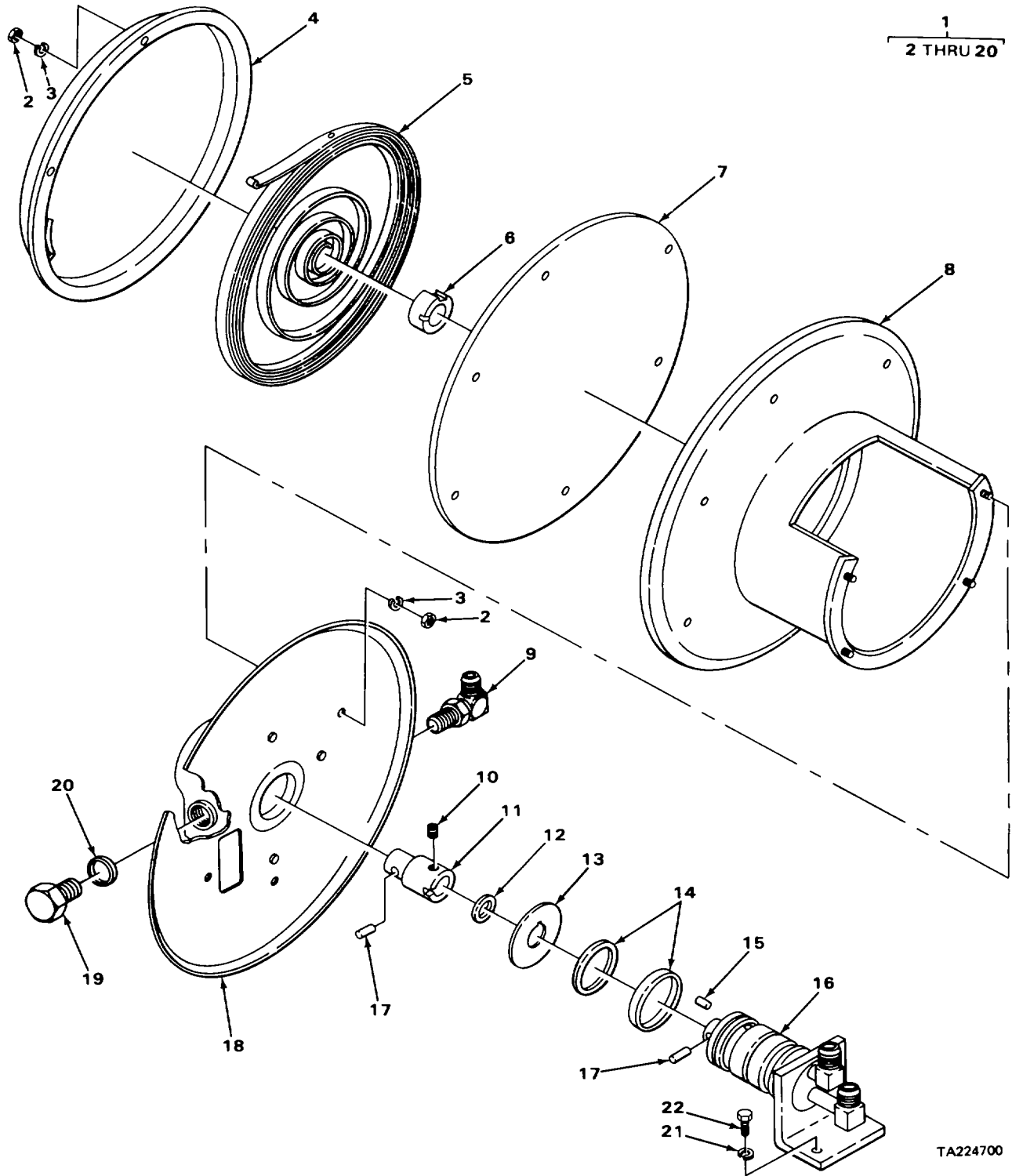
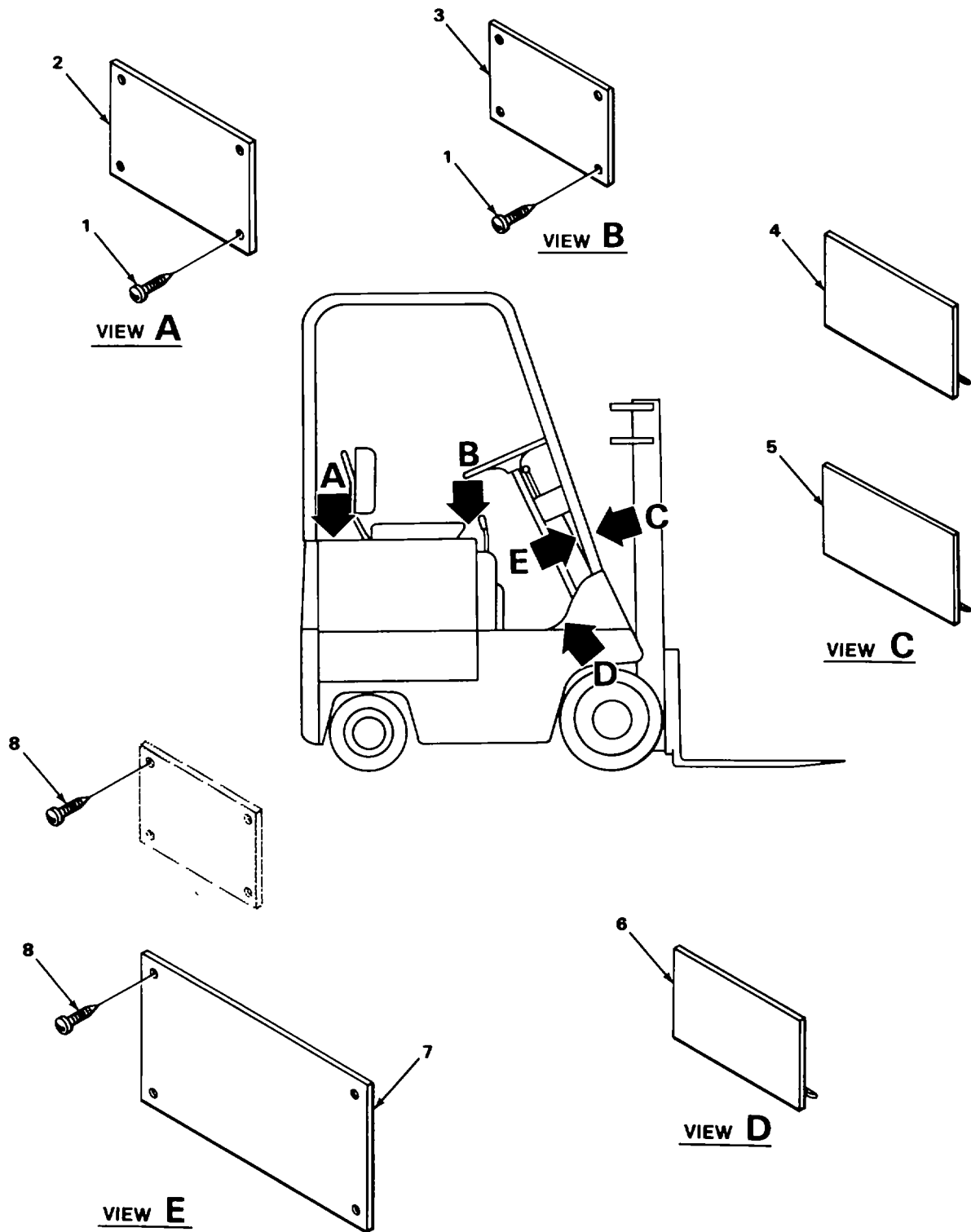

FIGURE 43. HOSE REEL ASSEMBLY

SECTION II					
(1)	(2)	(3)	(4)	(5)	(6)
ITEM NO	SMR CODE	CAGEC	PART NUMBER	DESCRIPTION AND USABLE ON CODES (UOC)	QTY
GROUP 1808 STOWAGE RACKS, BOXES, STRAPS, CARRYING CASE, CABLE REELS, HOSE REELS, ETC.					
FIG. 43 HOSE REEL ASSEMBLY					
1	XBOOO	82366	55110	REEL ASSEMBLY SIDE SHIFTER HOSE.....	1
2	PAOZZ	96906	MS35649-202	NUT, PLAIN, HEXAGON	11
3	PAOZZ	96906	MS35338-43	WASHERLOCK SPRING, HELICAL	11
4	XBOZZ	82366	35110-6	CUP, SPRING.....	1
5	PFOZZ	82366	57566	SPRING, SPIRAL, TORSI.....	1
6	PAOZZ	82366	40318-5	HUB, SPRING HOSE.....	1
7	XDOZZ	82366	47109-1	COVER, SPRING.....	1
8	XBOZZ	82366	47105-2	DRUM ASSEMBLY	1
9	PAOZZ	96906	M5S51527A8	ELBOW, TUBE TO BOSS	2
10	PAOZZ	96906	M551963-63	SETSCREW	1
11	PAOZZ	82366	55110-5	SHAFTADAPTER	1
12	XBOZZ	82366	76961	RING CRETAINING	1
13	XDOZZ	82366	47113	WASHER	1
14	PAOZZ	82366	47132	SEAL KIT, HYDRAULIC HOSE REEL	1
15	XDOZZ	30612	919242	PIN, SPRING.....	1
16	XBOZZ	82366	35110-8	BRACKET, HOSE REEL	1
17	PAOZZ	96906	MS16562-62	PIN, SPRING	2
18	XBOZZ	82366	35110-10	SWIVEL AND FLANGE A	1
19	XDOZZ	79470	7237X8	PLUG9STRAIGHT	2
20	PAOZZ	96906	MS28778-8	PACKING, PREFORMED	4
21	PAOZZ	96906	MS35340-48	WASHER, LOCK SPRING, HELICAL	2
22	PAOZZ	96906	MS90726-109	SCREW, CAP, HEXAGON H	2

END OF FIGURE



TA224701

FIGURE 44. IDENTIFICATION PLATES AND DECALS

SECTION II

(1) ITEM NO	(2) SMR CODE	(3) CAGEC	(4) PART NUMBER	(5) DESCRIPTION AND USABLE ON CODES (UOC)	(6) QTY
				GROUP 22 BODY, CHASSIS, AND HULL ACCESSORY ITEMS	
				GROUP 2210 DATA PLATES AND INSTRUCTION HOLDERS	
				FIG. 44 IDENTIFICATION PLATES AND DECALS	
1	PAOZZ	96906	MS24621-15	SCREW, TAPPING	8
2	XBOZZ	30612	4812580	PLATE BATTERY	1
3	XBOZZ	30612	4785997	PLATE, INSTRUCTION VALVE HANDLE	1
4	XDOZZ	30612	4760353	DECAL, PATENT	1
5	XDOZZ	30612	924305	DECAL, COMSINATION HUNDREDWEIGHT	1
6	XDOZZ	30612	4711725	DECAL, HYDRAULIC OIL.....	1
7	XBOZZ	30612	4821739	PLATE SHIPPING.....	1
8	PAOZZ	96906	MS24615-24	SCREW, TAPPING	8

END OF FIGURE

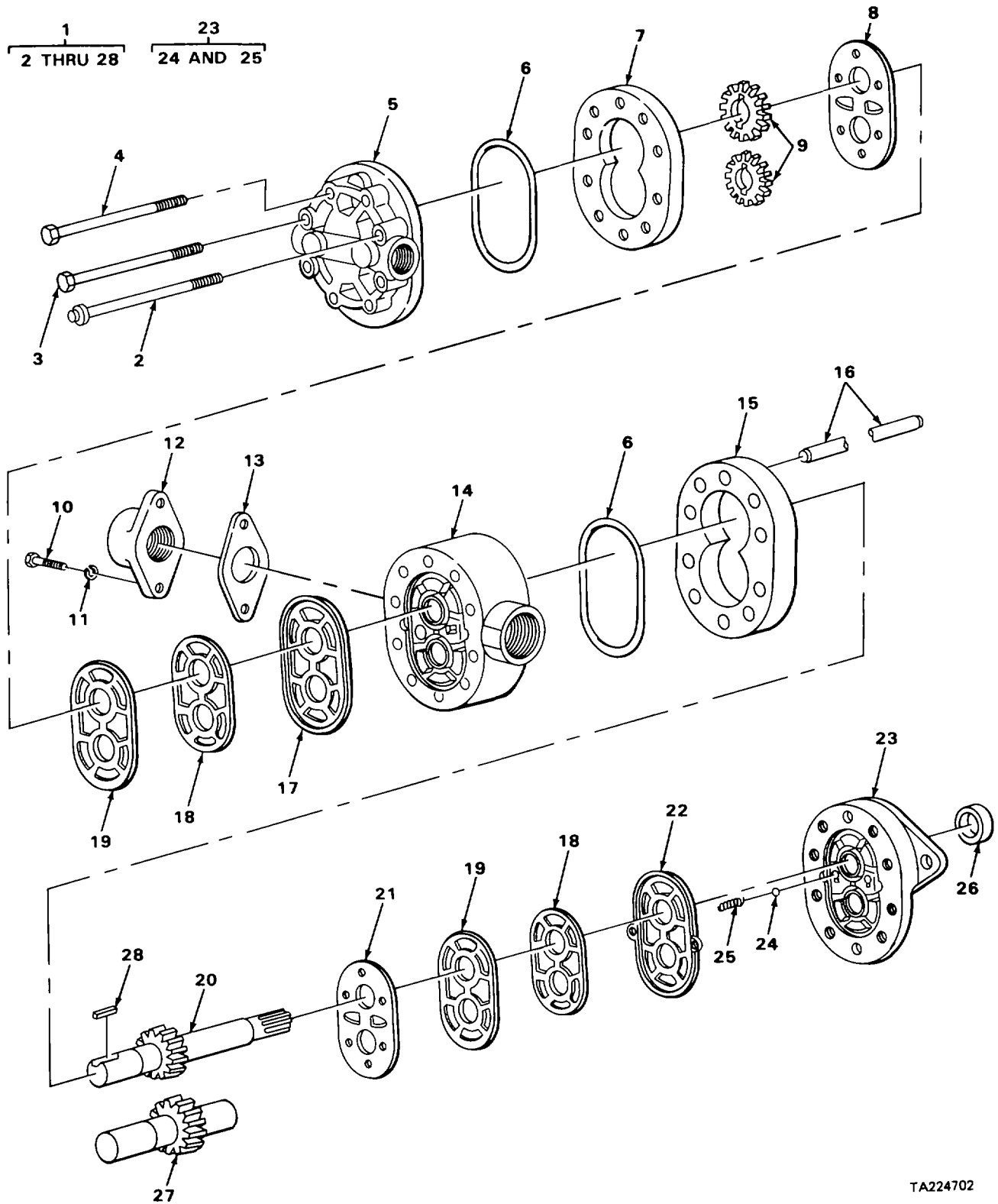
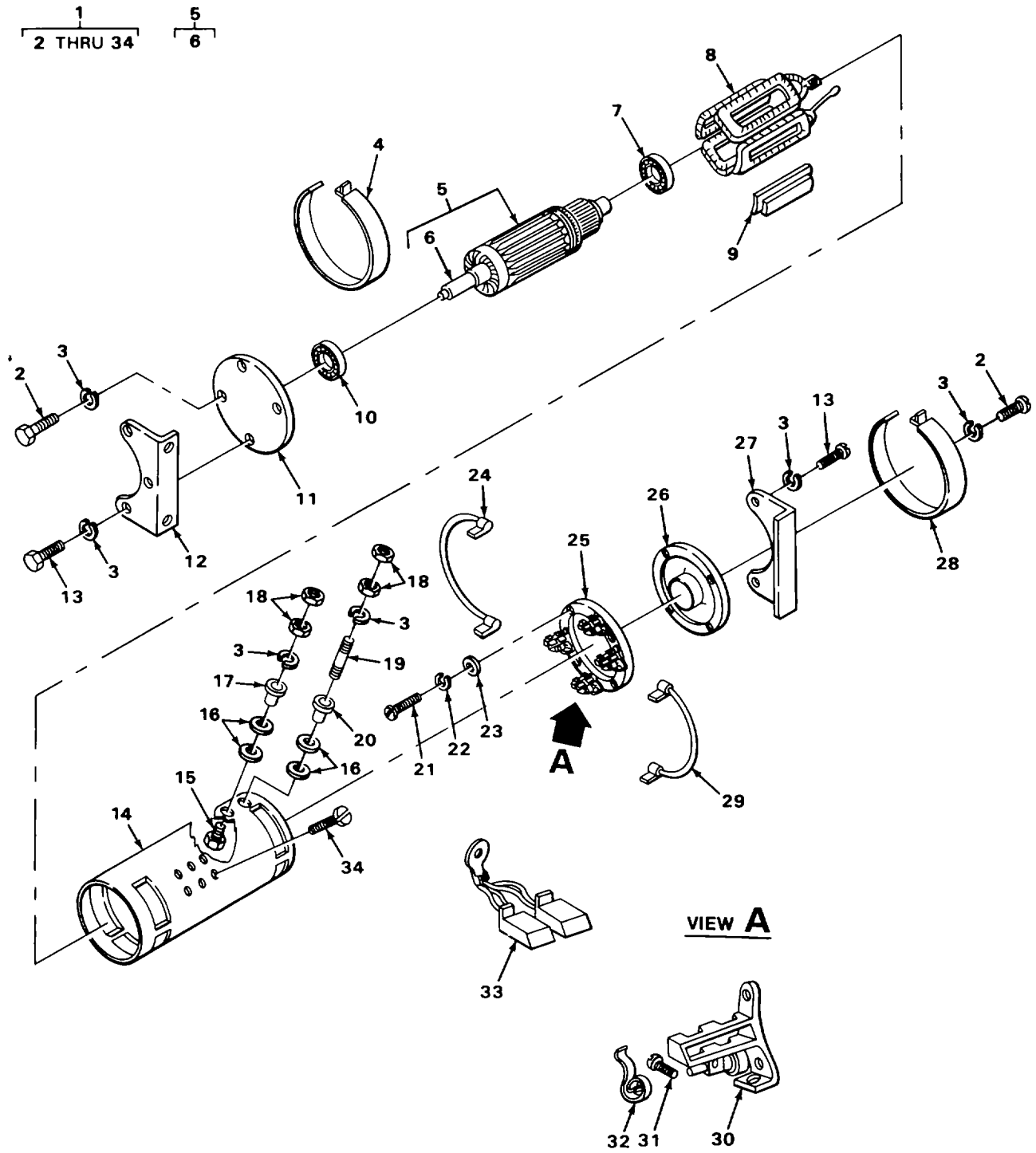

FIGURE 45. HYDRAULIC PUMP

TA224702

SECTION II				(5)	(6)
(1)	(2)	(3)	(4)		
ITEM	SMR		PART	DESCRIPTION AND USABLE ON CODES (UOC)	QTY
NO	CODE	CAGEC	NUMBER		
GROUP 24 HYDRAULIC AND FLUID SYSTEMS					
GROUP 2401 PUMP AND MOTOR					
FIG. 45 HYDRAULIC PUMP					
1	PBFFF	30612	74828559	PUMP, ROTARY HYDRAULIC	1
2	XDFZZ	71379	16119-544	.SCREW CAP	2
3	PAFZZ	96906	M5S90725-50	.BOLT, MACHINE	2
4	PAFZZ	96906	MS590725-49	.SCREW, CAP, HEXAGON H.....	4
5	PFFZZ	71379	24380-10	.HEAD, ROTARY PUMP	1
6	KFFZZ	30612	926216	.PACKINGPREFORMED PART OF KIT P/N 2 24380-909	
7	XDFZZ	71379	24306-250	.BODY, HYDRAULIC PUMP	1
8	KFFZZ	71379	20220-13	.DIAPHRAGM PART OF KIT P/N 24380-909	1
9	XDFZZ	71379	24389-250	.GEAR, SPUR	2
10	PAFZZ	74841	FSPS-3-22	.SCREW, CAP, HEXAGON H.....	2
11	PAFZZ	96906	MS35338-46	.WASHER, LOCK SPRING, HELICAL.....	2
12	PFFZZ	71379	20220-41	.ADAPTER, HYDRAULIC P	1
13	KFFZZ	71379	20220-27	.GASKET, INLET PORT PART OF KIT P/N 24380-909	1
14	XDFZZ	71379	24380-856	.BODY ASSEMBLY, HYDRA ADAPTOR.....	11
15	PAFZZ	71379	24309-250	.BODY, HYDRAULIC PUMP	1
16	XBFZZ	71379	15511-16	.PIN, DOWEL	2
17	KFFZZ	71379	15600-13	.SEAL, OIAPHRAGM PART OF KIT P/N..... 24380-909	1
18	KFFZZ	71379	1511-28	.GASKETPROTECTOR PART OF KIT P/N..... 24380-909	2
19	KFFZZ	71379	1511-11	.GASKET, BACKUP PART OF KIT P/N 24380..... -909	2
20	PAFZZ	71379	24386-306	.GEAR, DRIVE	1
21	KFFZZ	71379	15511-10	.DIAPHRAGM PART OF KIT P/N 24380-909	1
22	PAFZZ	71379	15511-9	SEAL, PUMP PART OF KIT P/N 24380-909	1
23	PAFFF	88310	71126490-3	.PLATE ASSEMBLY, HYDR FRONT	1
24	KFFZZ	30612	915903	..BALL, STEEL PART OF KIT P/N 24380-..... 909	2
25	PAFZZ	71379	15147-112	.SPRING, HELICAL, COMP PART OF KIT	2
26	KFFZZ	71379	1511-85A	P/N 24380-909	
27	XDFZZ	71379	24386-302	.SEAL, PLAIN PART OF KIT P/N 24380-	1
28	KFFZZ	71379	15505-4	909	
				.GEAR, SPUR	1
				.KEY, MACHINE PART OF KIT P/N 24380-	1
				909	

END OF FIGURE



TA224703

FIGURE 46. HYDRAULIC PUMP MOTOR

SECTION II					
(1)	(2)	(3)	(4)	(5)	(6)
ITEM NO	SMR CODE	CAGEC	PART NUMBER	DESCRIPTION AND USABLE ON CODES (UOC)	QTY
GROUP 2401 PUMP AND MOTOR					
FIG. 46 HYDRAULIC PUMP MOTOR					
1	PBFHH	88310	450D2	MOTOR-PUMP, HYDRAULI	1
2	XDFZZ	OAHUO	927109	.SCREW	2
3	PAFZZ	96906	MS35340-43	.WASHER, LOCK SPRING, HELICAL	10
4	XBOZZ	88310	53-804-603	.BAND ASSEMBLY REAR	1
5	PAFFF	OAHUO	74906312-6	.ARMATURE, MOTOR	1
6	PAFZZ	88310	53-706-280-501MO DFE60	..SHAFT, ARMATURE	1
7	PAFZZ	19207	7177831	.BEARING, BALL, ANNULA FRONT	1
8	XDFZZ	88310	53-806-136-501	.ARMATURE	1
9	XDFZZ	88310	53-606-363-021	.SHIM	12
10	XDFZZ	38443	206SZZ	.BEARING, BALL, ANNULA	1
11	XBFZZ	88310	53-806-010-001	.HOUSING, REAR	1
12	XBFZZ	88310	53-625-745-501	.BRACKET, ASSEMBLY REAR HOUSING	1
13	XDFZZ	OAHUO	927110	.SCREW	6
14	XBFZZ	88310	53-902-596-001	.STATOR, MOTOR.,	1
15	PAFZZ	30612	927112	.SCREW	1
16	PAFZZ	96906	MS27183-11	.WASHER, FLAT	4
17	XDFZZ	88310	53-625-741-001	.INSULATOR, BUSHING	1
18	PAFZZ	88310	CP-631-181-105	.NUT, PLAIN, HEXAGON	4
19	PAFZZ	30612	74905837	.TERMINAL, STUD ARMATURE	1
20	PAFZZ	88310	53-625-741-003	.INSULATOR, BUSHING	1
21	PFFZZ	30612	901217	.SCREW, MACHINE	4
22	PAFZZ	96906	MS35338-43	.WASHER, LOCK SPRING, HELICAL	4
23	PAFZZ	96906	MS27183-42	.WASHER, FLAT	4
24	PAFZZ	88310	53-625-793-001	.BUS, CONDUCTOR BRUSH	1
25	XBFZZ	88310	53-706-016-001	.PLATEIBRUSH HOLDER.	1
26	XBFZZ	88310	53-806-168-001	.HOUSING, FRONT	1
27	XBFZZ	88310	53-625-790-50	.BRACKET ASSEMBLY FRONT HOUSING	1
28	XBOZZ	88310	53-804-602	.BAND ASSEMBLY FRONT	1
29	XDFZZ	88310	53-625-792-001	.BUS, CONOUCTOR BRUSH	1
30	PFFZZ	88310	53-625-791-501	.HOLDER, BRUSH BRUSH	4
31	XDFZZ	30612	920241	.SCREW, MACHINE	4
32	PFFZZ	88310	53-607-524-001	.SPRING, BRUSH, MOTOR	8
33	PAFZZ	30612	4912294	.BRUSH, ELECTRICAL CO	4
34	PFFZZ	30612	927111	.SCREW, MACHINE	12

END OF FIGURE

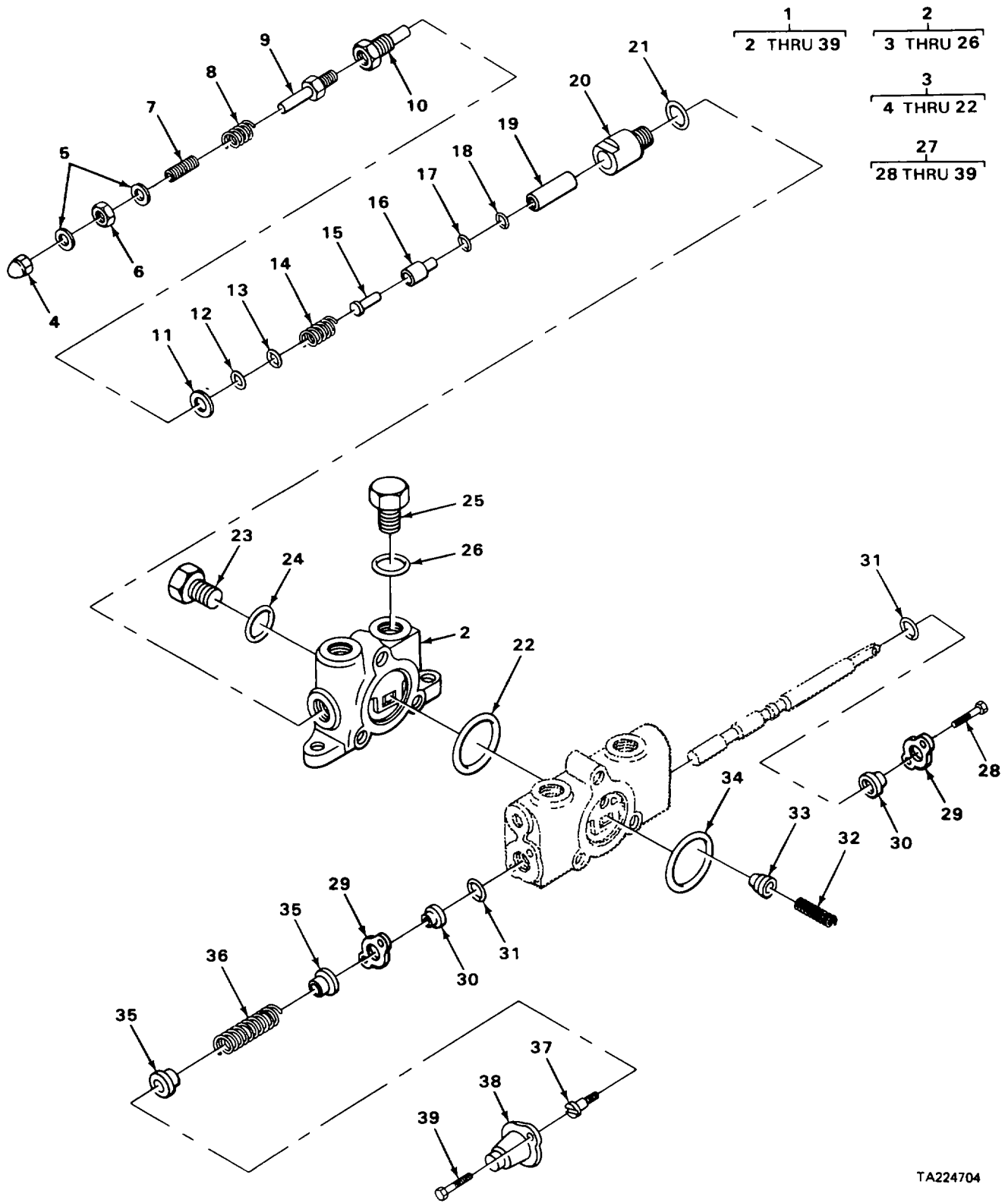

FIGURE 47. HYDRAULIC CONTROL VALVE, UPPER

TA224704

SECTION II				(5)	(6)
(1) ITEM NO	(2) SMR CODE	(3) CAGEC	(4) PART NUMBER	DESCRIPTION AND USABLE ON CODES (UOC)	QTY
GROUP 2402 MANIFOLD AND/OR CONTROL VALVES					
FIG. 47 HYDRAULIC CONTROL VALVE, UPPER					
1	PAFFF	93784	5000-3-55	CONTROL VALVE	1
2	PAFFF	93784	5001A39	..INLET ASSEMBLY, VALV.....	1
3	PAFFF	93784	5060	..VALVE SAFETY RELIEF TILT AND	1
SIDE SHIFT SECTIONS					
4	XDFZZ	30612	4131659	...NUT, PLAIN, CAP	1
5	PFFZZ	93784	4388	...WASHER, FLAT	2
6	XDFZZ	93784	3514	...NUTPLAIN, HEXAGON	1
7	XDFZZ	93784	5065	...SCREW ADJUSTING RELIEF VALVE.,	1
8	PAFZZ	93184	5063	...SPRING, HELICAL, COMP RELIEF VALVE.....	1
9	XDFZZ	30612	74995193-2	...DISK, VALVE.	1
10	XBFZZ	93784	5084	...PLUG, RELIEF VALVE	1
11	PAFLZ	96906	MS28778-8	...PACKINGPREFORMED PART OF KIT P/N.....	1
4906109					
12	PAFZZ	93784	5067	...RETAINERPACKING PART OF KIT P/N.....	1
4906109					
13	PAFZZ	96906	MS28775-012	...PACKINGPREFORMED PART OF KIT P/N.....	1
4906109					
14	PAFZZ	93784	5088	...SPRING, HELICAL, COMP RELIEF VALVE.....	1
15	PFFZZ	OAHUO	0243641-8	...PISTONICONTROL VALV	1
16	XBFZZ	93784	5083	...POPPET, RELIEF VALVE.....	1
17	PAFZZ	96906	MS528775-011	...PACKING, PREFORMED PART OF KIT P/N.....	1
4906109					
18	KFFZZ	93784	5082	...RING, BACK-UP PART OF KIT P/N	1
4906109					
19	PFFZZ	30612	0243629-3	...DISK, VALVE	
20	PFFZZ	30612	74995190-8	...VALVE SECTION.....	1
21	PAFZZ	96906	MS28778-10	...PACKING, PREFORMED PART OF KIT P/N.....	1
4906109					
22	PAFZZ	96906	MS28775-228	...PACKING, PREFORMED PART OF KIT P/N 1	
4906109					
23	XDFZZ	93784	3389	..PLUG, MACHINE THREAD	1
24	PAFZZ	78062	8400PCAN6290-12	..PACKING, PREFORMED PART OF KIT P/N.....	1
4906109					
25	PFFZZ	93784	3390	..PLUG, MACHINE THREAD	1
26	PAFZZ	96906	MS28778-10	..PACKING, PREFORMED PART OF KIT P/N.....	1
4906109					
27	PAFFF	93784	500284	..PLUNGER, ASSEMBLY SIDE SHIFT.....	1
SECTION					
28	PAFZZ	96906	MS35206-277	..SCREW, MACHINE	2
29	PFFZZ	30612	74995322-7	..PLATE, SEALPLUNGER	2
30	PAFLZ	93784	5029	..RING, WIPER PART OF KIT P/N 4906109	2
31	PAFZZ	96906	MS28775-113	..PACKING, PREFORMED PART OF KIT P/N.....	2
4906109					
32	PAFZZ	93784	5064	..SPRING, HELICAL, COMP	1
33	XDFZZ	30612	74995321-9	..DISKVALVE	1
34	PAFZZ	96906	M528775-228	..PACKINGVPREFORMED PART OF KIT P/N	1

SECTION II					
(1)	(2)	(3)	(4)	(5)	(6)
ITEM	SMR		PART		
NO	CODE	CAGEC	NUMBER	DESCRIPTION AND USABLE ON CODES (UOC)	QTY
				4906109	
35	PFFZZ	93784	5013	..SEAT, HELICAL COMPRE	2
36	PAFZZ	93784	5014	..SPRING, HELICAL, COMP	1
37	PFFZZ	93784	5015	..SCREW, SHOULDER SPECIAL	1
38	PAFZZ	93784	5028	..CAP, PROTECTIVE, DUST	1
39	PAFZZ	96906	MS16997-60	..SCREW, CAP, SOCKET HE	2

END OF FIGURE

3
4 THRU 15

16
17 THRU 37

38
39 THRU 47

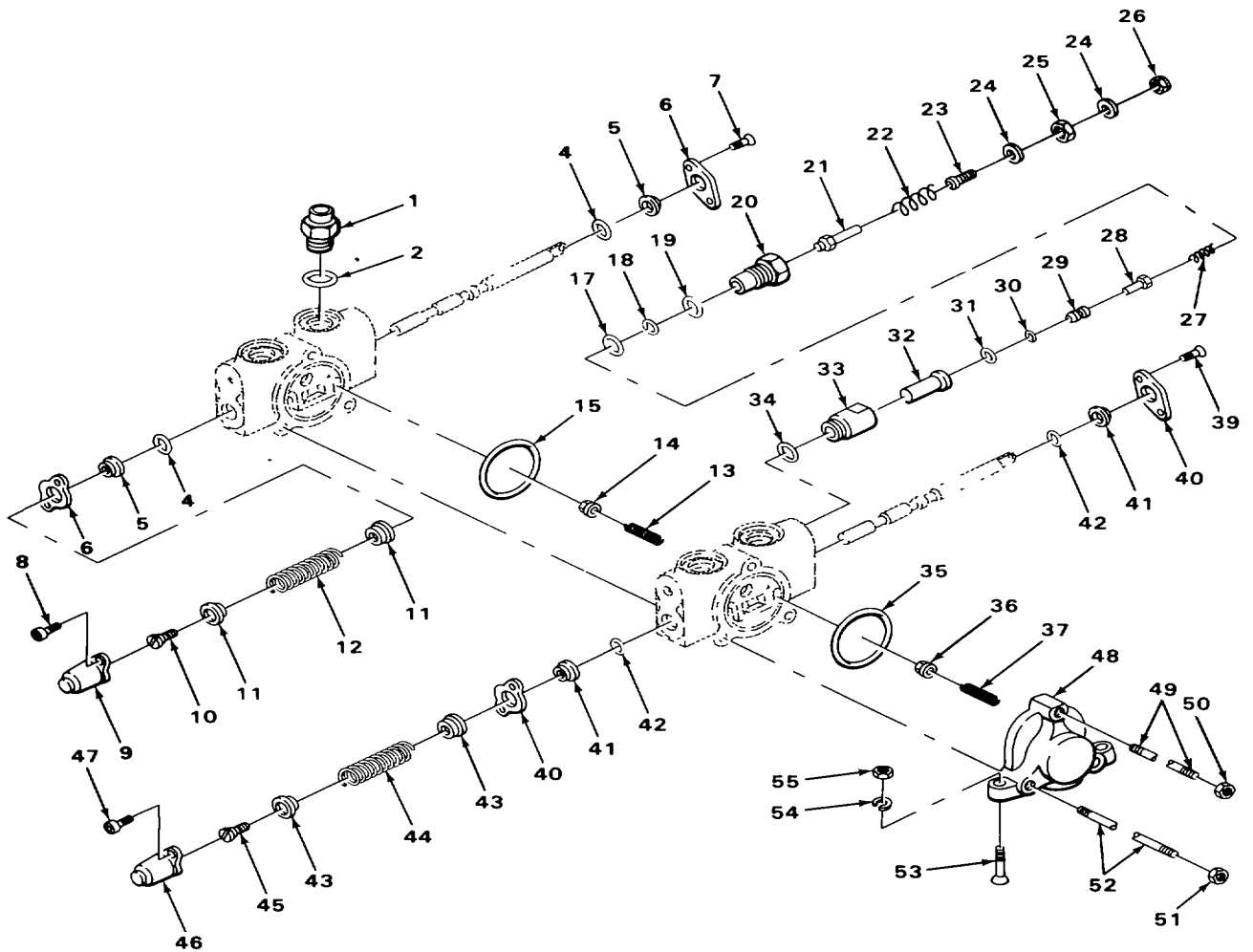

TA224705

FIGURE 48. HYDRAULIC CONTROL VALVE, LOWER

(1) ITEM NO	(2) SMR CODE	(3) CAGEC	(4) PART NUMBER	(5) DESCRIPTION AND USABLE ON CODES (UOC)	(6) QTY
GROUP 2402 MANIFOLD AND/OR CONTROL VALVES					
FIG. 48 HYDRAULIC CONTROL VALVE9 LOWER					
1	PFFZZ	30612	74998881-9	..PLUG, PLUNGER, SEAL	2
2	PAFZZ	96906	MS28778-8	..PACKINGBPREFORMED PART OF KIT P/N	2
				4906109	
3	PAFFF	93784	5002A42	..VALVE, VENT TILT SECTION.....	1
4	PAFZZ	96906	MS528775-113	..PACKING, PREFORMED PART OF KIT P/N.....	2
				4906109	
5	PAFZZ	93784	5029	..RING, WIPER PART OF KIT P/N 4906109	2
6	PFFZZ	30612	74995322-7	..PLATE, SEAL, PLUNGER	2
7	PAFZZ	96906	M551957-77	..SCREW, MACHINE	2
8	PAFZZ	96906	MS16997-60	..SCREW, CAP, SOCKET HE.....	2
9	PAFZZ	93784	5028	..CAP, PROTECTIVE, DUST	1
10	PFFZZ	96906	MS90728-118	..SCREW, CAP, HEXAGON H.....	1
11	PFFZZ	93784	5013	..SEAT.HELICAL COMPRE	2
12	PAFZZ	93784	5014	..SPRING, HELICAL, COMP.....	1
13	PAFZZ	93784	5064	..SPRING, HELICAL, COMP.....	1
14	XDFZZ	30612	74995321-9	..DISK, VALVE	1
15	PAFZZ	96906	MS28775-228	..PACKING, PREFORMED PART OF KIT P/N 1	
				4906109	
16	PAFFF	93784	5060	..VALVE, SAFETY RELIEF	1
17	PAFZZ	96906	MS28775-012	..PACKING, PREFORMED PART OF KIT P/N.....	1
				4906109	
18	PAFZZ	93784	5067	..RETAINERPACKING PART OF KIT P/N.....	1
				4906109	
19	PAFZZ	96906	MS28778-8	..PACKING, PREFORMED PART OF KIT P/N 1	
				4906109	
20	XBFZZ	93784	5084	..PLUG.....	1
21	XOFZZ	30612	74995193-2	..DISK, VALVE	1
22	PAFZZ	93784	5063	..SPRING, HELICAL, COMP.....	1
23	XDFZZ	93784	5065	..SCREW ADJUSTING RELIEF VALVE	1
24	PFFZZ	93784	4388	..WASHER, FLAT	2
25	XDFZZ	93784	3514	..NUT, PLAIN, HEXAGON	1
26	XDFZZ	30612	4131659	..NUT, PLAIN, CAP	1
27	PAFZZ	93784	5088	..SPRING, HELICAL, COMP.....	1
28	PFFZZ	30612	0243641-8	..PISTON, CONTROL VALV	1
29	XBFZZ	93784	5083	..POPPET.....	1
30	PFFZZ	96906	MS28775-011	..PACKING, PREFORMED PART OF KIT P/N.....	1
				4906109	
31	KFFZZ	93784	5082	..RING, BACK-UP PART OF KIT P/N	1
				4906109	
32	PFFZZ	30612	0243629-3	..DISK, VALVE	1
33	PFFZZ	30612	74995190-8	..VALVE SECTION.....	1
34	PAFZZ	96906	MS28778-10	..PACKING, PREFORMED PART OF KIT P/N.....	1
				4906109	
35	PAFZZ	96906	MS28775-228	..PACKING9PREFORMED PART OF KIT P/N.....	1
				4906109	
36	XSFZZ	93784	5048	..POPPET.....	1

SECTION II					
(1)	(2)	(3)	(4)	(5)	(6)
ITEM	SMR		PART		
NO	CODE	CAGEC	NUMBER	DESCRIPTION AND USABLE ON CODES (UOC)	QTY
37	PAFZZ	93784	5064	SPRING, HELICAL, COMP.....	1
38	PAFFF	30612	74999456-9	VALVE, LINEAR, DIRECT LIFT SECTION.....	1
39	PAFZZ	96906	MS35206-277	SCREW, MACHINE	2
40	PFFZZ	30612	74995322-7	PLATE, SEAL, PLUNGER	2
41	PAFZZ	93784	5029	RING, WIPER PART OF KIT P/N 4906109	2
42	PAFZZ	96906	MS28775-113	PACKING, PREFORMED PART OF KIT P/N..... 4906109	2
43	PFFZZ	93784	5013	SEAT, HELICAL COMPRE	2
44	PAFZZ	93784	5014	SPRING, HELICAL, COMP	1
45	PFFZZ	93784	5015	SCREW, SHOULDER.....	1
46	PAFZZ	93784	5028	CAP, PROTECTIVE9DUST	1
47	PAFZZ	96906	MS16997-60	SCREW, CAP, SOCKET HE.....	2
48	PFFZZ	93784	5003A1	END PLATE	1
49	PFFZZ	93784	5089-3	TIE ROD, STEERING	1
50	PAFZZ	96906	MS51968-8	NUT, PLAIN, HEXAGON	2
51	PAFZZ	96906	MS51967-5	NUT, PLAIN, HEXAGON	4
52	PFFZZ	93784	5069-3	TIE ROD, STEERING	2
53	PAFZZ	96906	MS35190-321	SCREW, MACHINE	4
54	PAFZZ	96906	MS35338-46	WASHER, LOCK.....	4
55	PAFZZ	96906	MS51967-8	NUT, PLAIN, HEXAGON	4

END OF FIGURE

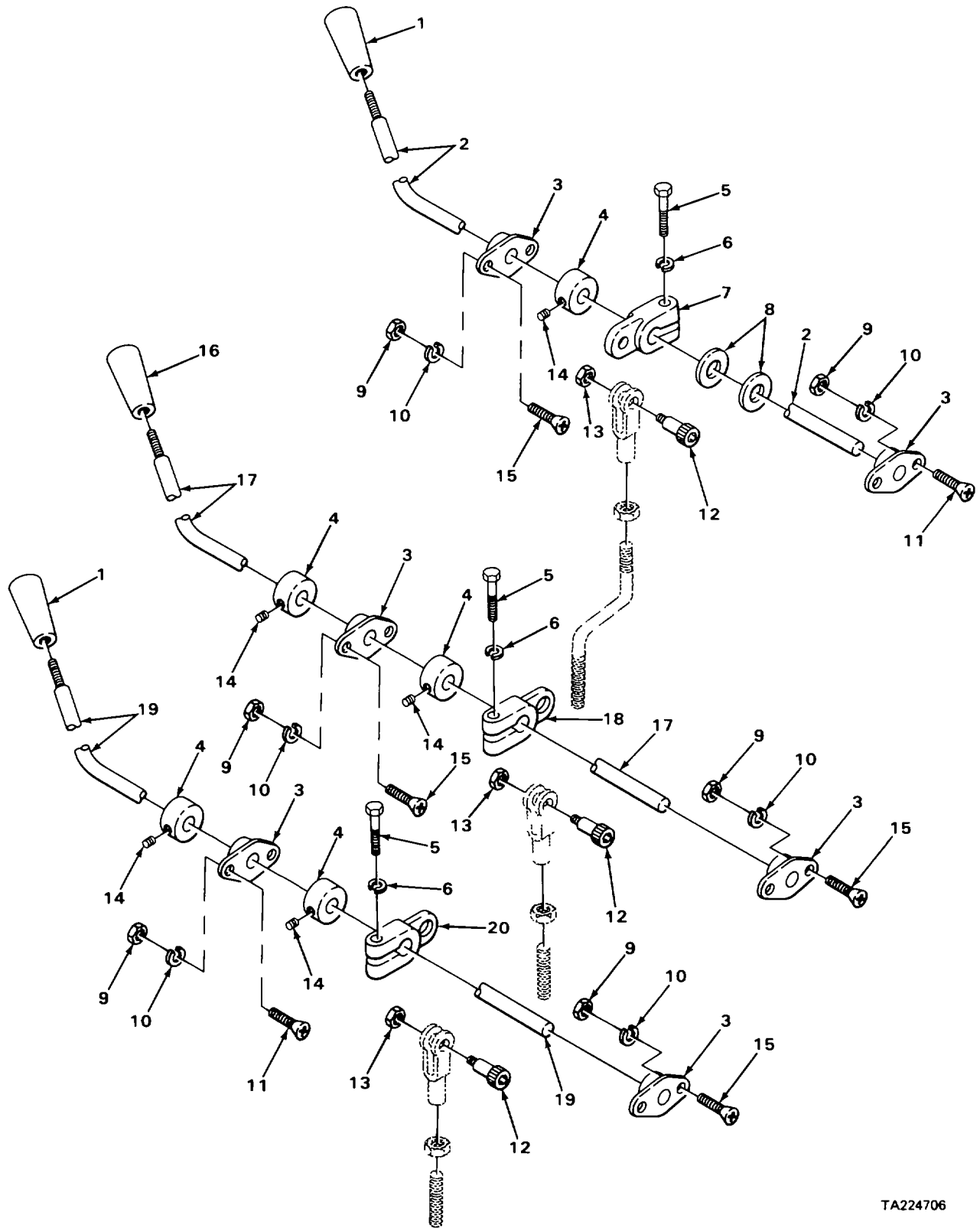

TA224706

FIGURE 49. CONTROL VALVE LINKAGE. UPPER

SECTION II					
(1)	(2)	(3)	(4)	(5)	(6)
ITEM	SMR		PART		
NO	CODE	CAGEC	NUMBER	DESCRIPTION AND USABLE ON CODES (UOC)	QTY
GROUP 2403 HYDRAULIC CONTROLS AND/OR MANUAL CONTROLS					
FIG. 49 CONTROL VALVE LINKAGE, UPPER					
* 1	XBOZZ	72512	5582FBLACK	KNOB	2
2	XBOZZ	30612	4806699	LEVER, MANUAL.....	1
3	XDOZZ	87946	FMNO1	BEARING UNIT, PLAIN	6
4	XBOZZ	30612	4809213	COLLAR, SHAFT	5
5	PAOZZ	96906	MS90725-34	BOLT, MACHINE	3
6	PAOZZ	96906	MS35338-45	WASHER, LOCK.....	3
7	XBOZZ	30612	4804258	LEVER, REMOTE	1
8	PAOZZ	60380	TRC1O18	SEAT.BEARING.....	2
9	PAOZZ	96906	MS35649-202	NUTPLAIN, HEXAGON.	12
10	PAOZZ	96906	MS35338-43	WASHER, LOCK.....	12
11	PAOZZ	96906	MS35190-272	SCREW, MACHINE	4
12	PAOZZ	30612	4255878	SCREW, SHOULDER.....	3
13	PFOZZ	30612	925201	NUT, SELF-LOCKING, CA	3
14	PFOZZ	96906	MS51973-29	SETSCREW	5
15	PAOZZ	96906	MS35206-264	SCREW, MACHINE	8
16	XDOZZ	72512	5582FRED	KNOB	1
11	XBOZZ	30612	4806698	LEVER, MANUAL.....	1
18	XBOZZ	30612	4804374	LEVERVREMOTE.....	1
19	XBOZZ	30612	4806700	LEVER, MANUAL.....	1
20	XBOZZ	30612	4811149	LEVER, REMOTE	1

END OF FIGURE

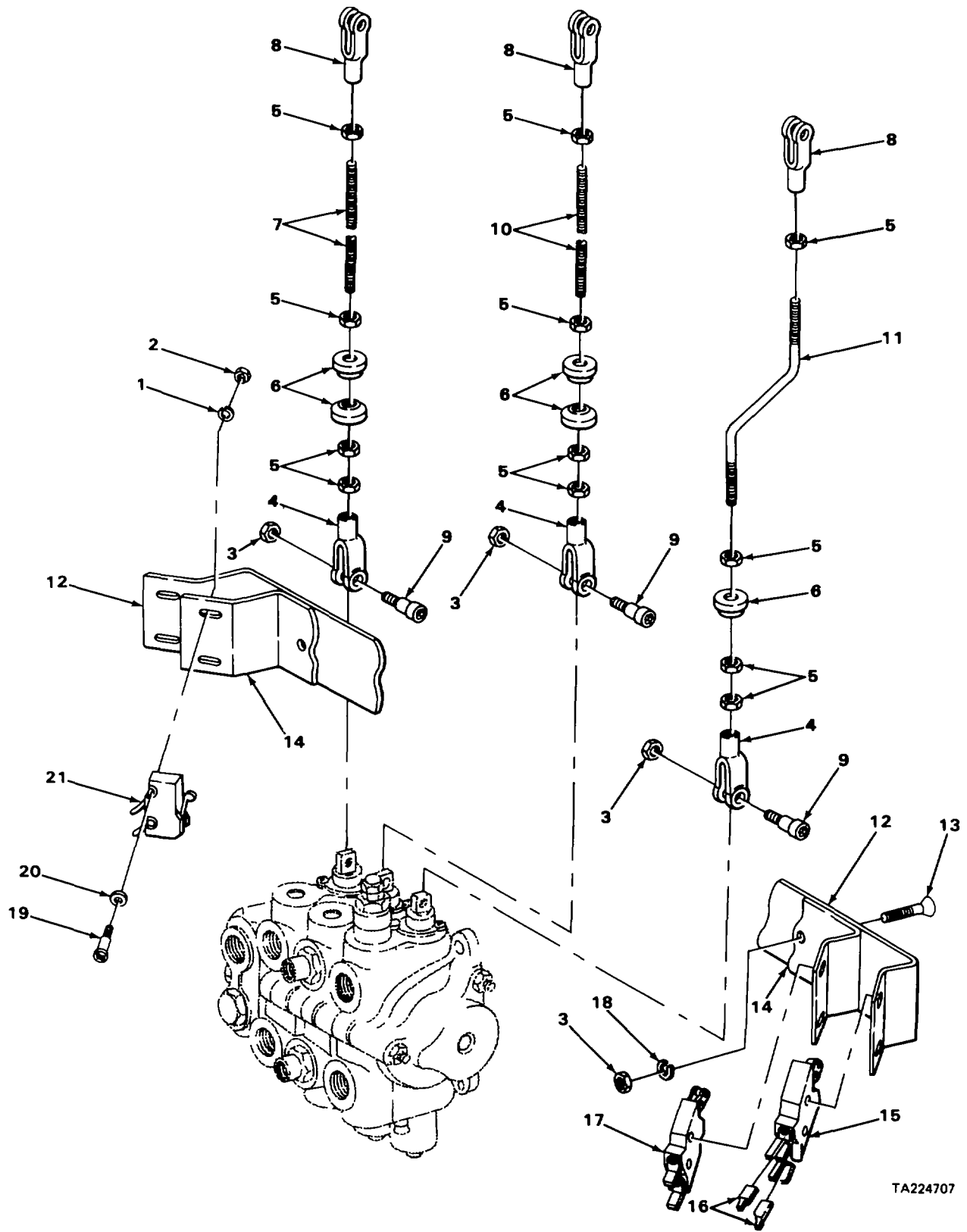

TA224707

FIGURE 50. CONTROL VALVE LINKAGE, LOWER

SECTION II				(5)	(6)
(1)	(2)	(3)	(4)		
ITEM	SMR		PART	DESCRIPTION AND USABLE ON CODES (UOC)	QTY
NO	CODE	CAGEC	NUMBER		
GROUP 2403 HYDRAULIC CONTROLS AND/OR MANUAL CONTROLS					
FIG. 50 CONTROL VALVE LINKAGE, LOWER					
1	PAOZZ	96906	MS35338-41	WASHER, LOCK SPRING, HELICAL.....	8
2	PAOZZ	96906	MS35649-262	NUT, PLAIN, HEXAGON	8
3	PAOZZ	96906	MS51967-2	NUT, PLAIN, HEXAGON	5
4	PAOZZ	96906	MS35812-3	CLEVIS, ROD END	3
5	PAOZZ	96906	MS35691-13	NUT, PLAIN, HEXAGON	12
6	XBOZZ	30612	4799821	SWITCH ACTUATOR	5
7	XBOZZ	30612	4789009	STUD, CONTINUOUS	1
8	PAOZZ	30612	4802823	CLEVIS, ROD END	3
9	XDOZZ	30612	4255879	SCREW, SHOULDER	3
10	XBOZZ	30612	4789008	STUD, CONTINUOUS,	1
11	PFOZZ	30612	4809214	TIE ROD, TENSIONING,	1
12	XBOZZ	30612	4807216	BRACKET, DOUBLE.....	1
13	PAOZZ	96906	MS35190-292	SCREW, MACHINE	2
14	XBOZZ	30612	4807217	BRACKET, DOUBLE.....	1
15	XDOZZ	02560	42332-2	TERMINAL, QUICK DISC	2
16	XDOZZ	02660	42741-2	TERMINAL	4
17	PAOZZ	30612	4795073	TERMINAL, QUICK DISC	1
18	PAOZZ	96906	MS35338-42	WASHER, LOCK SPRING, HELICAL.....	2
19	PAOZZ	96906	MS51957-35	SCREW, MACHINE	8
20	PAOZZ	96906	MS27183-6	WASHER, FLAT.....	8
21	PAOZZ	39728	SM7-7	SWITCH, SENSITIVE	1

END OF FIGURE

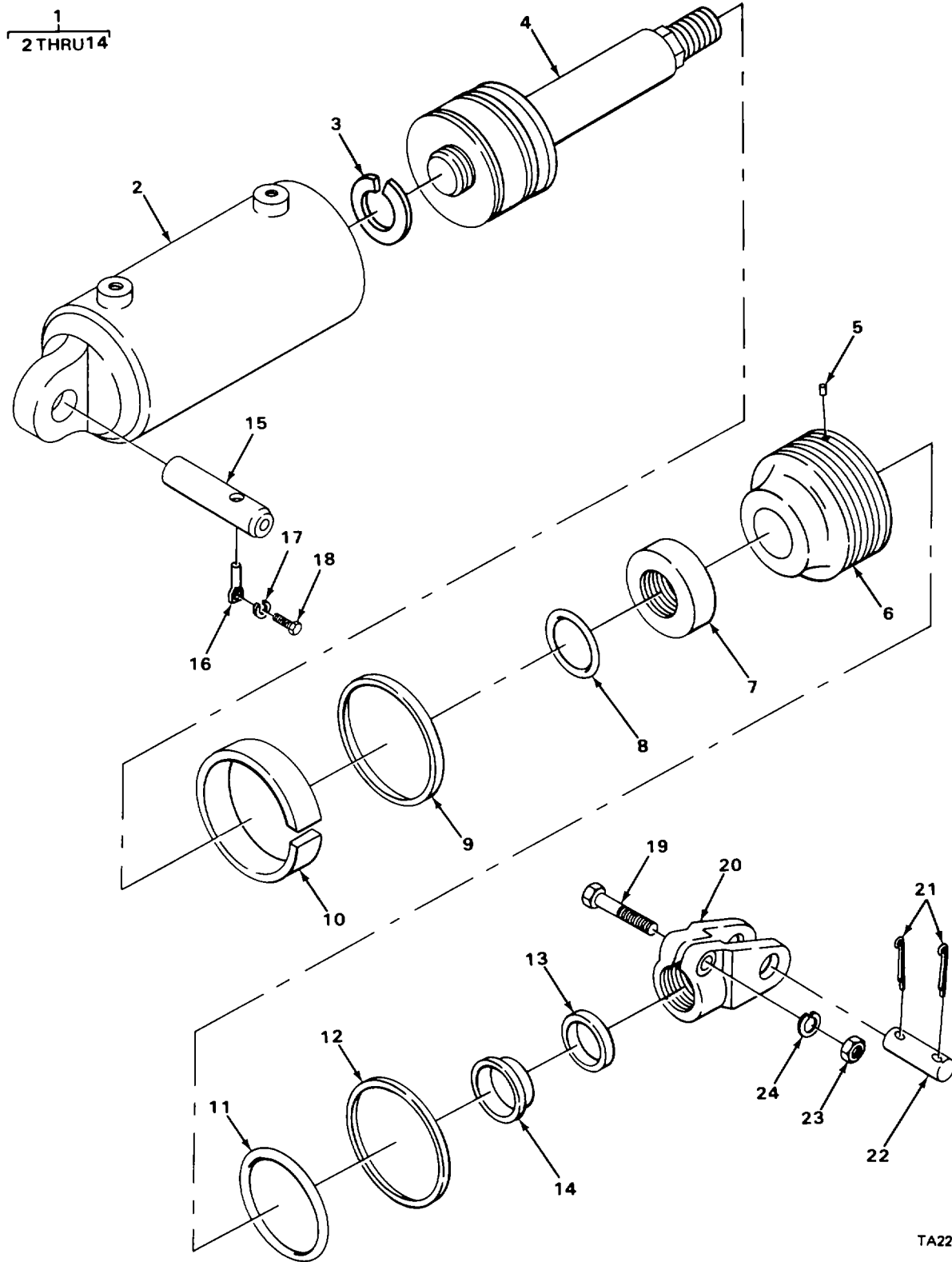

TA224708

FIGURE 51. TILT CYLINDER ASSEMBLY.

SECTION II					
(1)	(2)	(3)	(4)	(5)	(6)
ITEM NO	SMR CODE	CAGEC	PART NUMBER	DESCRIPTION AND USABLE ON CODES (UOC)	QTY
GROUP 2404 TILT CYLINDERS AND TILT CRANK					
FIG. 51 TILT CYLINDER ASSEMBLY					
1	XDOFH	30612	4828383	CYLINDER ASSEMBLY, A.....	2
2	XBFZZ	30612	4805616	.TUBE ASSEMBLY CYLINDER	1
3	PAFZZ	96906	MS16624-1137	.RING, RETAINING PISTON	1
4	XBFZZ	30612	4814124	.PISTON-ROD ASSEMBLY	1
5	KFFZZ	30612	4816749	.PELLET, NYLON PART OF KIT P/N	2
				74906336	
6	XBFZZ	30612	4814123	.GLAND NUT	1
7	XBFZZ	30612	4769571	.SPACER, RING PISTON ROD	1
8	KFFZZ	30612	923650	.PACKING, PREFORMED PART OF KIT P/N.....	1
				74906336	
9	KFFZZ	30612	4814121	.PACKING ASSEMBLY PART OF KIT P/N.....	1
				74906336	
10	KFFZZ	30612	4814129	.BEARING, PISTON PART OF KIT P/N	1
				74906336	
11	PAFZZ	96906	MS9068-238	.PACKING, PREFORMED PART OF KIT P/N.....	1
				74906336	
12	KFFZZ	30612	4720538	.RING, ANTI EXTRUSION PART OF KIT P/N.....	1
				74906336	
13	KFFZZ	30612	74716661	.RING, WIPER PART OF KIT P/N 74906336	1
14	KFFZZ	30612	4814122	.PACKING, PISTON ROD PART OF KIT P/N	1
				74906336	
15	PFOZZ	OAHUO	4764851	PIN, PIVOT HEADLESS, TILT CYLINDER.....	2
16	PAOZZ	30612	74763868	RETAINER SHAFT, TILT HEADED, TILT	2
				CYLINDER	
17	PAOZZ	96906	MS35338-44	WASHER, LOCK SPRING .HELICAL.....	2
18	PAOZZ	74841	FSPS-3-22	SCREW, CAP, HEXAGON H.....	2
19	PAOZZ	96906	MS90727-117	SCREW, CAP, HEXAGON H.....	2
20	XBOZZ	30612	4716221	YOKE, TILT CYLINDER.....	2
21	PAOZZ	96906	MS24665-423	PIN, COTTER	4
22	XBOZZ	30612	4708053	PIN, STRAIGHT	2
23	PAOZZ	96906	MS51968-14	NUT, PLAINHEXAGON	2
24	PAOZZ	96906	MS35338-48	WASHER, LOCK SPRING, HELICAL.....	2

END OF FIGURE

1
2 THRU 19

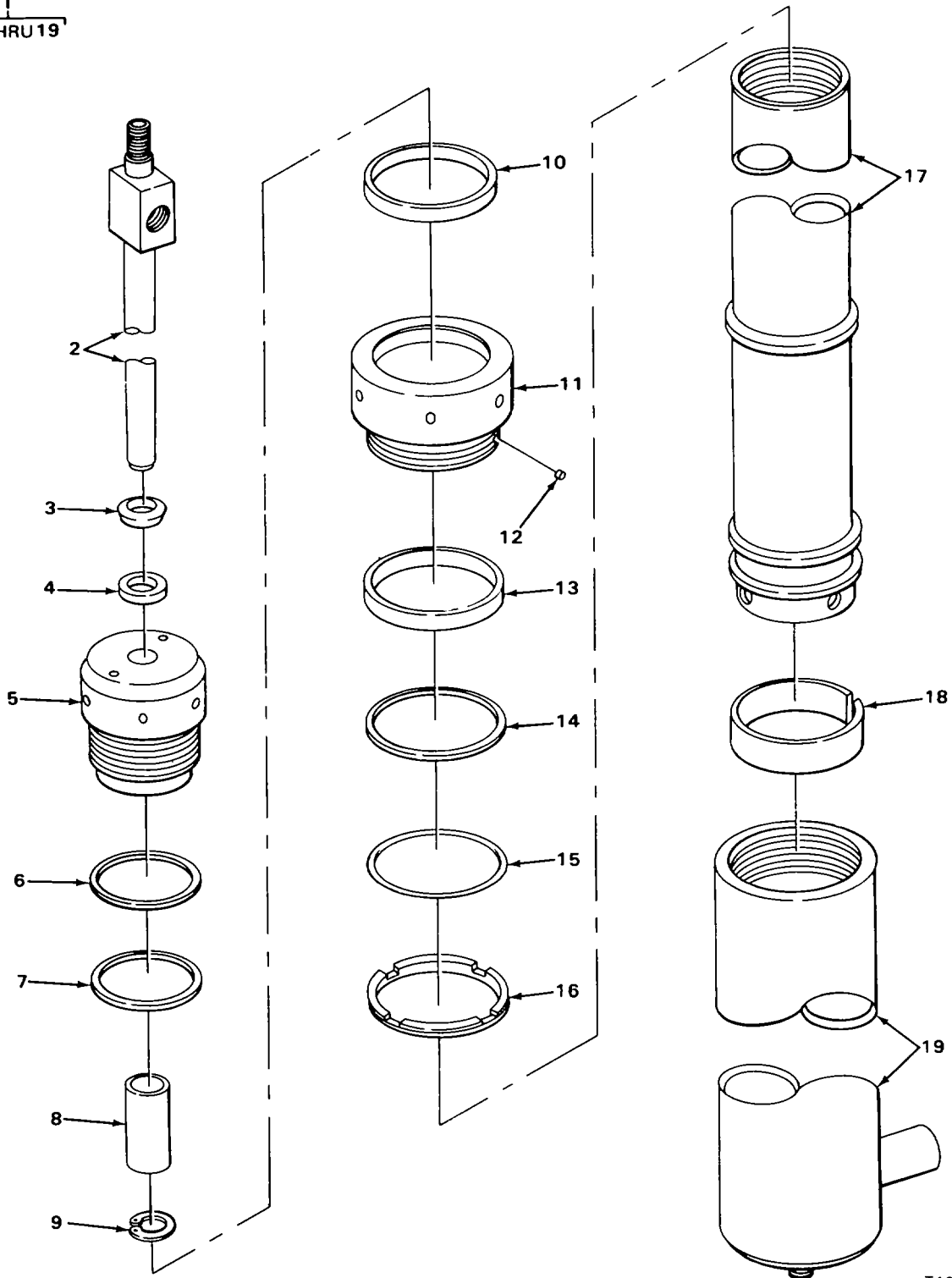

TA224709

FIGURE 52. SECONDARY LIFT CYLINDER ASSEMBLY

SECTION II					
(1)	(2)	(3)	(4)	(5)	(6)
ITEM NO	SMR CODE	CAGEC	PART NUMBER	DESCRIPTION AND USABLE ON CODES (UOC)	QTY
GROUP 2405 MAST COLUMN					
FIG. 52 SECONDARY LIFT CYLINDER ASSEMBLY					
1	PAOFH	OAHUO	74860932	CYLINDER ASSEMBLY, A.....	1
2	PAFZZ	OAHUO	74820490	.TUBE ASSEMBLY, METAL INNER	1
3	KFFZZ	30612	4823244	.RING, WIPER PART OF KIT P/N 74906112	1
4	KFFZZ	05262	RO-001-075	.PACKING, PREFORMED PART OF KIT P/N..... 74906112	1
5	XBFZZ	30612	4820558	.PACKING NUTGINNER.....	1
6	KFFZZ	30612	927441	.RING, BACKUP PART OF KIT P/N	1
7	PAFZZ	96906	MS28775-235	74906112	
8	KFFZZ	30612	4823215	.PACKING, PREFORMED PART OF KIT P/N..... 74906112	1
9	PAFZZ	72800	ND125	.BEARING, PLAIN PART OF KIT P/N	1
10	KFFZZ	30612	4820535	74906112	
11	XBFZZ	30612	4820483	.RING, RETAINING INNER TUBE BEARING.....	1
12	KFFZZ	30612	4816749	.RING, WIPER PART OF KIT P/N 74906112	1
13	KFFZZ	05262	RO-001-229	.PACKING NUT, OUTER	1
14	KFFZZ	30612	927442	.INSERT, NYLON PART OF KIT P/N	4
15	PAFZZ	96906	MS28775-243	74906112	
16	XBFZZ	30612	4820329	.PACKING, PREFORMED PART OF KIT P/N..... 74906112	1
17	XBFZZ	30612	4820549	.RING, STOP CYLINDER	1
18	KFFZZ	30612	4820527	.PLUNGER ASSEMBLY.....	1
19	XBFZZ	30612	4820342	.BEARINGIPLAIN PART OF KIT P/N	1
				74906112	
				.TUBE ASSEMBLY CYLINDER	1

END OF FIGURE

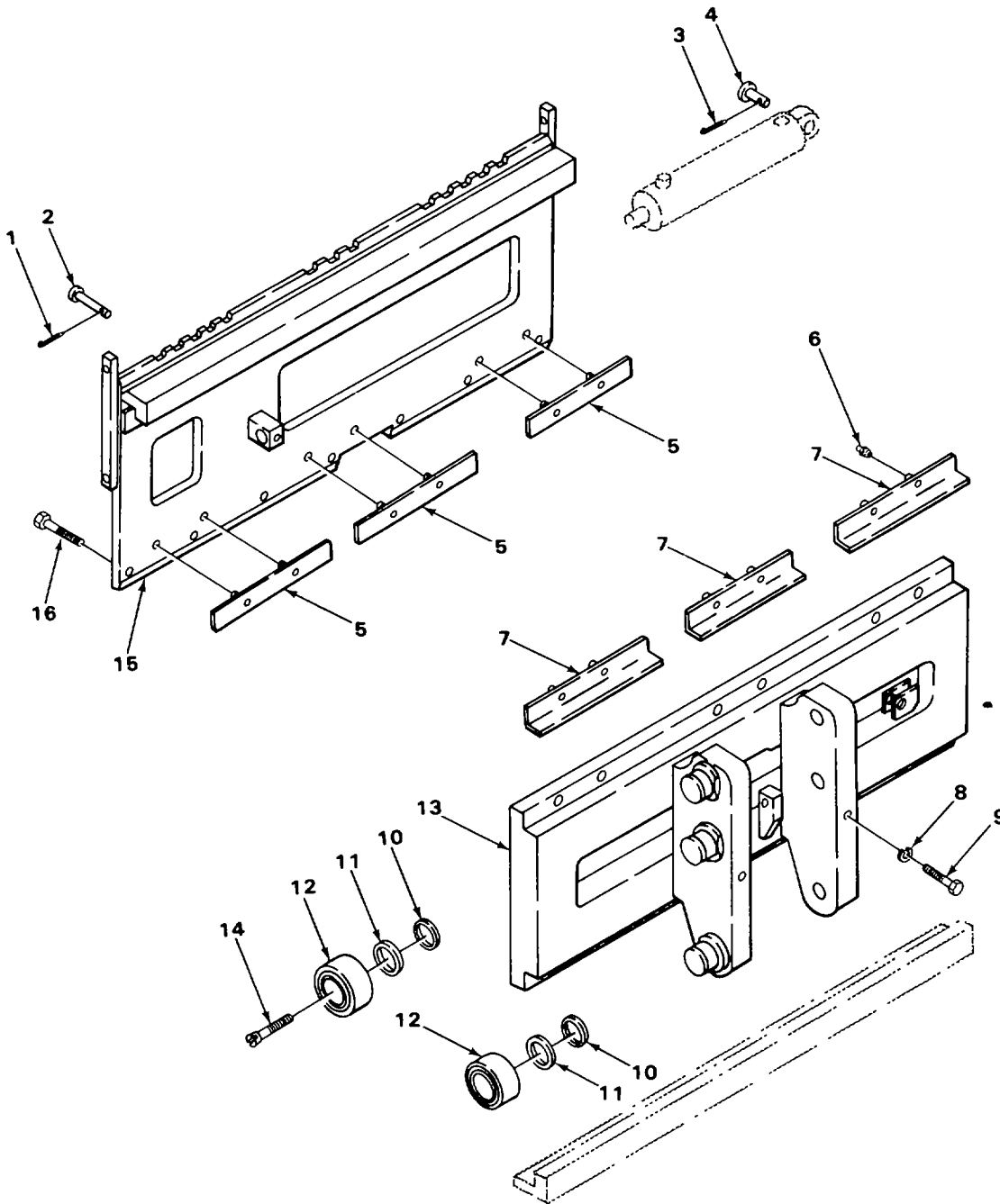

TA224710

FIGURE 53. SIDESHIFT CARRIAGE

SECTION II					
(1)	(2)	(3)	(4)	(5)	(6)
ITEM NO	SMR CODE	CAGEC	PART NUMBER	DESCRIPTION AND USABLE ON CODES (UOC)	QTY
GROUP 2405 MAST COLUMN					
FIG. 53 SIDESHIFT CARRIAGE					
1	PAFZZ	96906	MS24665-351	PIN, COTTER	1
2	PAFZZ	30612	4809834	PIN, STRAIGHT HEADED,SIDE SHIFT	1
				CYLINDER	
3	PAFZZ	96906	MS24665-353	PIN, COTTER	1
4	PAFZZ	30612	4809584	PIN, STRAIGHT HEADED,SIDE SHIFT	1
				CYLINDER	
5	PAFZZ	30612	74822811	PLATE, WEAR SIDE BRONZE.....	3
6	PAOZZ	96906	MS15002-1	FITTING, LUBRICATION	12
7	PAFZZ	30612	74822814	ANGLE, WEAR SIDE BRONZE	3
8	PAFZZ	96906	MS35338-51	WASHER, LOCK SPRING,HELICAL.....	2
9	PFFZZ	30612	912292	SCREW, CAP, HEXAGON H.....	2
10	PFFZZ	30612	4820649	SHIM 0.015 THK,SIDE SHIFT CARRIAGE	6
				BEARING	
11	PFFZZ	30612	4820648	SPACER, RING 0.004 THK,SIDE SHIFT	6
				CARRIAGE BEARING	
12	XDFZZ	38443	MRC309SZZ4	BEARING, BALL, ANNULA SIDE SHIFT	6
				CARRIAGE.....	
13	XBFZZ	30612	4822450	FRAME ASSEMBLY SIDE SHIFT CARRIAGE.....	1
14	PAFZZ	96906	MS35191-309	SCREW, MACHINE	2
15	XBFZZ	30612	4822416	PLATE ASSEMBLY FORK CARRIAGE.....	1
16	PAFZZ	30612	927472	SCREW.....	7

END OF FIGURE

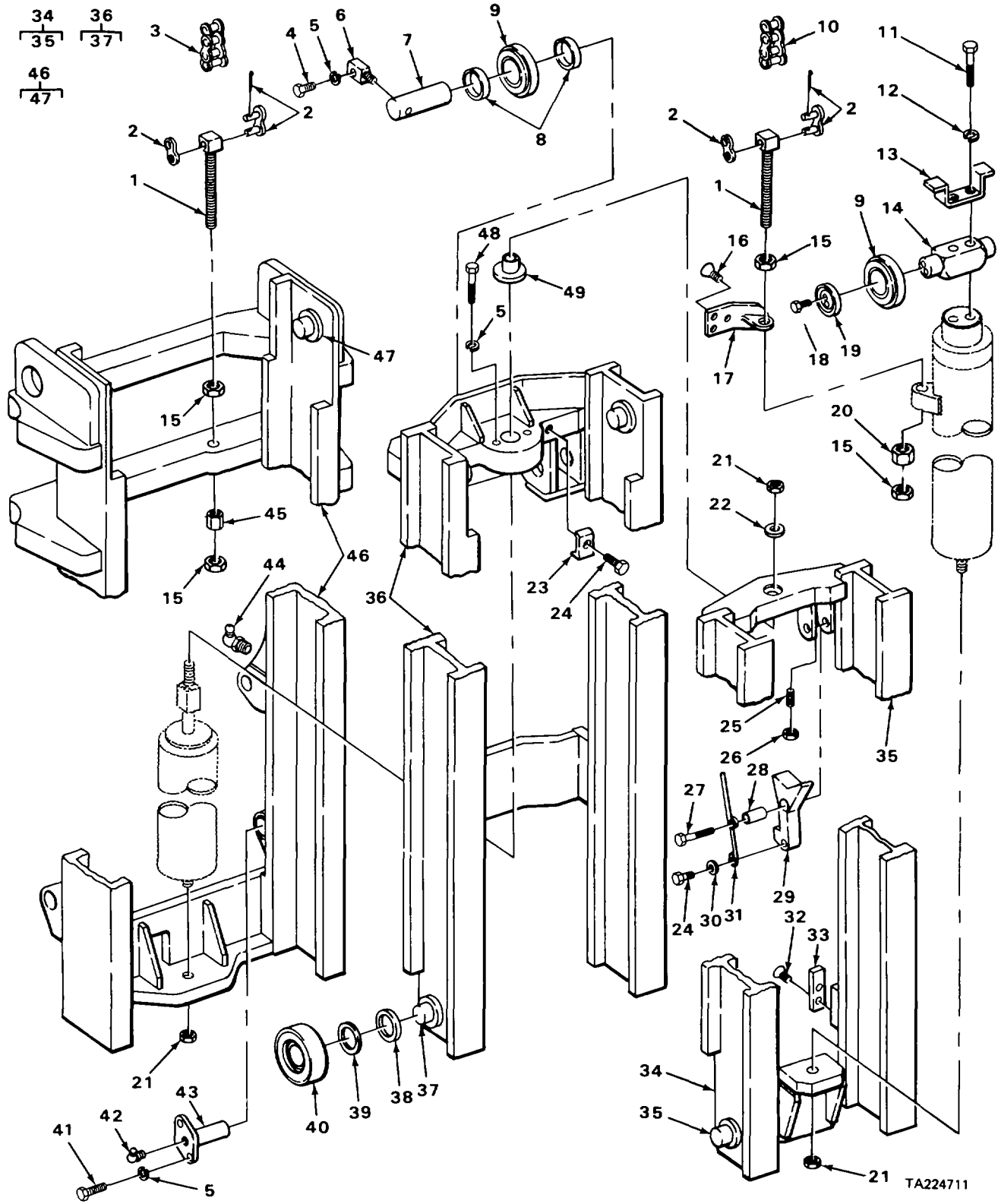

FIGURE 54. MAST COLUMN ASSEMBLY

SECTION II

(1) ITEM NO	(2) SMR CODE	(3) CAGEC	(4) PART NUMBER	(5) DESCRIPTION AND USABLE ON CODES (UOC)	(6) QTY
GROUP 2405 MAST COLUMN					
FIG. 54 MAST COLUMN ASSEMBLY					
1	XBOZZ	30612	4766398	ANCHOR, CHAIN.....	4
2	PAOZZ	72625	C3470	LINK, ROLLER CHAIN.....	4
3	XBOZZ	30612	4719959	CHAIN, ROLLERLESS, MAST955 PITCHES.....	2
* 4	PAFZZ	74841	FSP5-3-22	SCREW, CAP, HEXAGON H.....	2
5	PAFZZ	96906	MS35338-46	WASHER, LOCK SPRING,HELICAL.....	8
6	PAFZZ	30612	74763868	RETAINER SHAFT,TILT.....	2
7	XBFZZ	30612	4821912	SHAFT, STRAIGHT CHAIN BEARING.....	2
8	XBFZZ	30612	4821913	SPACER, SLEEVE CHAIN BEARING.....	4
9	PAFZZ	30612	4803665	BEARING, CYLINDER CROSSHEAD.....	4
10	XDOZZ	30612	74719954	CONNECTING LINK,RIG 41 PITCHES.....	2
11	PAFZZ	96906	MS51095-420	SCREW, CAP, HEXAGON H.....	2
12	PAFZZ	96906	MS35338-48	WASHER, LOCK SPRING,HELICAL.....	2
13	XBFZZ	30612	4820462	GUARD, CHAIN CROSSHEAD.....	1
14	XBFZZ	30612	4820650	CROSSHEAD, PRIMARY.....	1
15	PAOZZ	96906	MS35691-69	NUT, PLAIN, HEXAGON.....	8
16	PAFZZ	96906	MS35190-304	SCREW, MACHINE.....	4
17	XBFZZ	30612	4820656	SUPPORT ASSEMBLY HYDRAULIC TUBING.....	2
* 18	PAFZZ	74841	FSP5-3-22	SCREW, CAP, HEXAGON H.....	4
19	XBFZZ	30612	4820651	RETAINER, CROSSHEAD.....	2
20	PAOZZ	96906	MS51968-26	NUT, PLAIN, HEXAGON.....	2
21	PAFZZ	96906	MS35692-61	NUT, PLAIN, SLOTTED, H.....	3
22	PAFZZ	96906	MS27183-24	WASHER, FLAT.....	1
23	XBFZZ	30612	4821914	STRIKER, MAST.....	1
24	PAFZZ	16941	LP14J083J16X2	SCREW, SELF-LOCKING.....	2
25	PFFZZ	30612	925209	SETSCREW.....	1
26	PAFZZ	96906	MS35691-9	NUT, PLAIN, HEXAGON.....	1
27	PAFZZ	96906	MS90728-116	SCREW, CAP, HEXAGON H.....	1
28	XBFZZ	30612	4821919	SPACER, MAST.....	1
29	XBFZZ	30612	821915	INTERLOCK, MAST.....	1
30	PAFZZ	96906	MS27183-42	WASHER, FLAT.....	1
31	XDFZZ	30612	4821916	SPRING TORSION, MAST INTERLOCK.....	1
32	PAFZZ	96906	M535190-344	SCREW, MACHINE.....	4
33	XBFZZ	30612	4820830	STOP, INNER MAST.....	2
34	XBHHH	30612	4820752	MAST ASSEMBLY INNER.....	1
35	XBHZZ	30612	4820652	•SHAFT, MAST BEARING.....	2
36	XBHHH	30612	4820742	MAST ASSEMBLY INTERMEDIATE.....	1
37	XBHZZ	30612	4820652	•SHAFT, MAST BEARING.....	4
38	PFFZZ	30612	4820649	SHIM *.....	8
39	PFFZZ	30612	4820648	SPACER, RING.....	8
40	XDFZZ	38443	309SZZ4	BEARING, BALL, ANNULA MAST.....	8
41	XDFZZ	30612	4335601	SCREW, CAP, HEXAGON H.....	4
42	PAOZZ	96906	MS15003-6	FITTING, LUBRICATION.....	2
43	PAFZZ	30612	4718482	PIN, MAST HEADED.....	2
44	PAOZZ	12204	110308	FITTING, LUBRICATION.....	2
45	PAOZZ	96906	MS51968-26	NUT, PLAIN, HEXAGON.....	2
46	XBHHH	30612	4820732	MAST ASSEMBLY OUTER.....	1
47	XBHZZ	30612	4820652	•SHAFT, MAST BEARING.....	2
48	PAFZZ	96906	MS90728-66	SCREW, CAP, HEXAGON H.....	2
49	XBFZZ	30612	4823380	SPACER ASSEMBLY CYLINDER END.....	1

END OF FIGURE

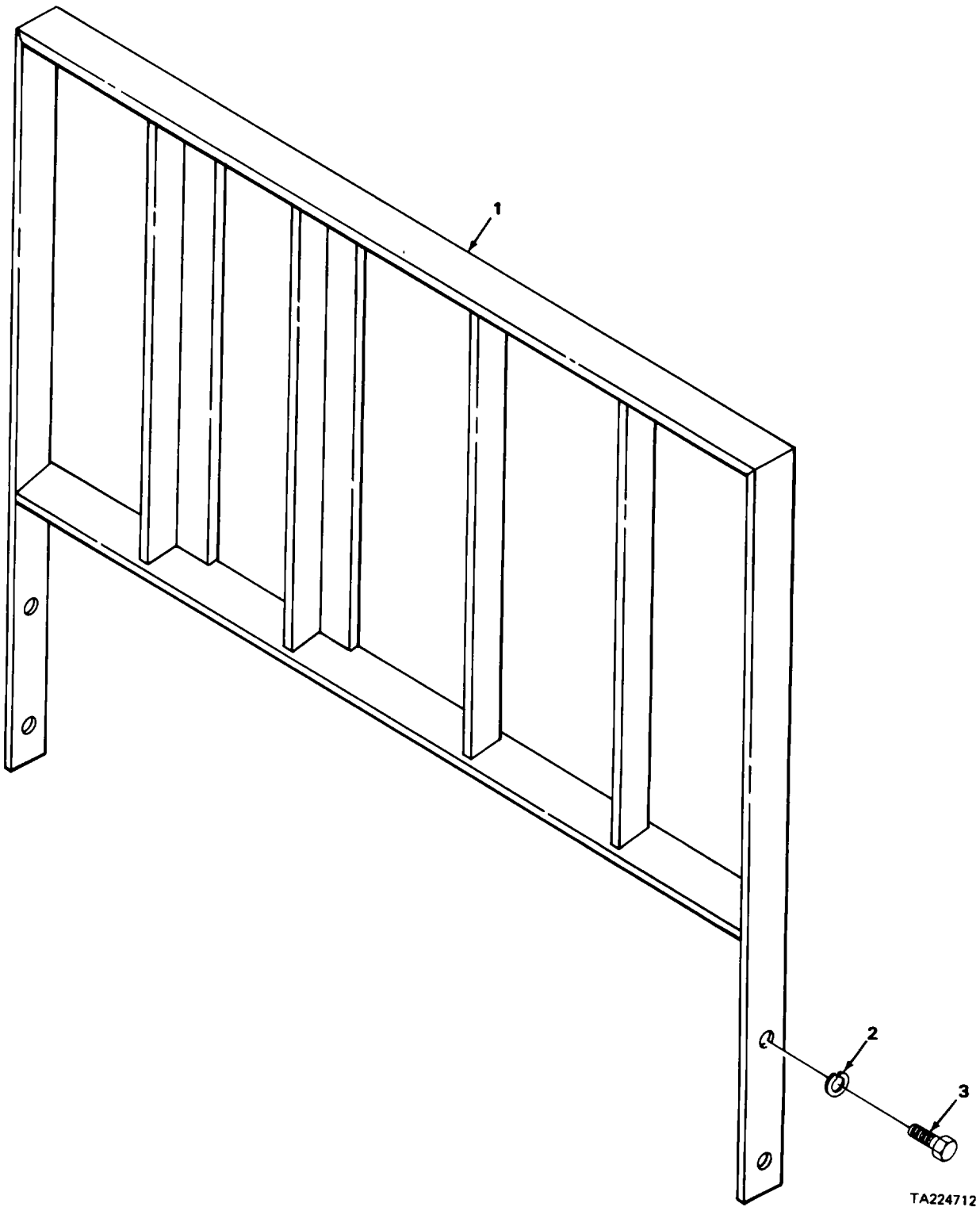

FIGURE 55. BACKREST

TA224712

SECTION II					
(1)	(2)	(3)	(4)	(5)	(6)
ITEM	SMR		PART		
NO	CODE	CAGEC	NUMBER	DESCRIPTION AND USABLE ON CODES (UOC)	QTY
				GROUP 2405 MAST COLUMN	
				FIG. 55 BACKREST	
1	XBOZZ	30612	4822316	BACKREST, FORK.....	1
2	PAOZZ	96906	MS35338-51	WASHER, LOCK SPRING,HELICAL.....	4
3	PAOZZ	96906	MS90728-185	SCREW, CAP, HEXAGON H.....	4
				END OF FIGURE	

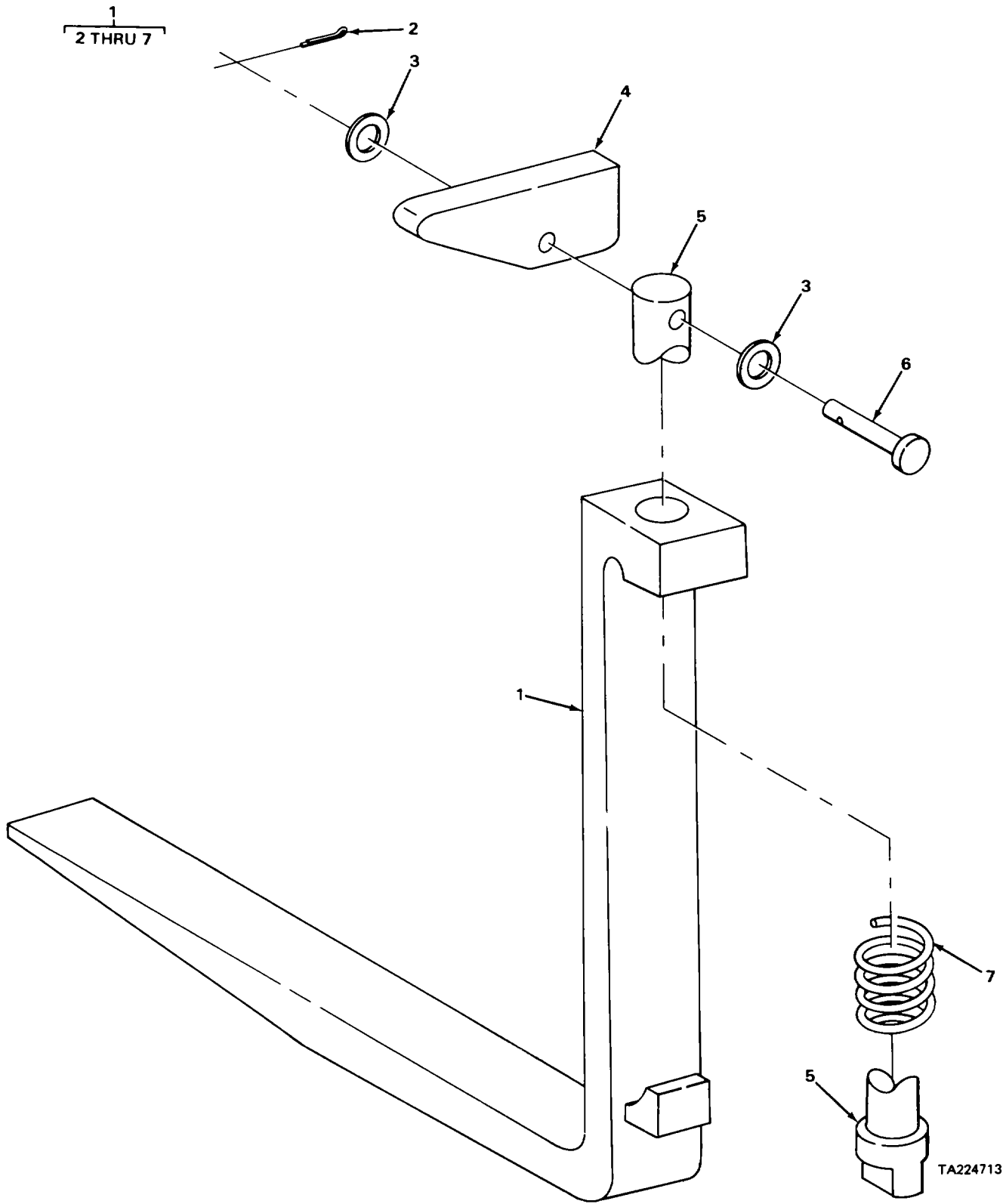
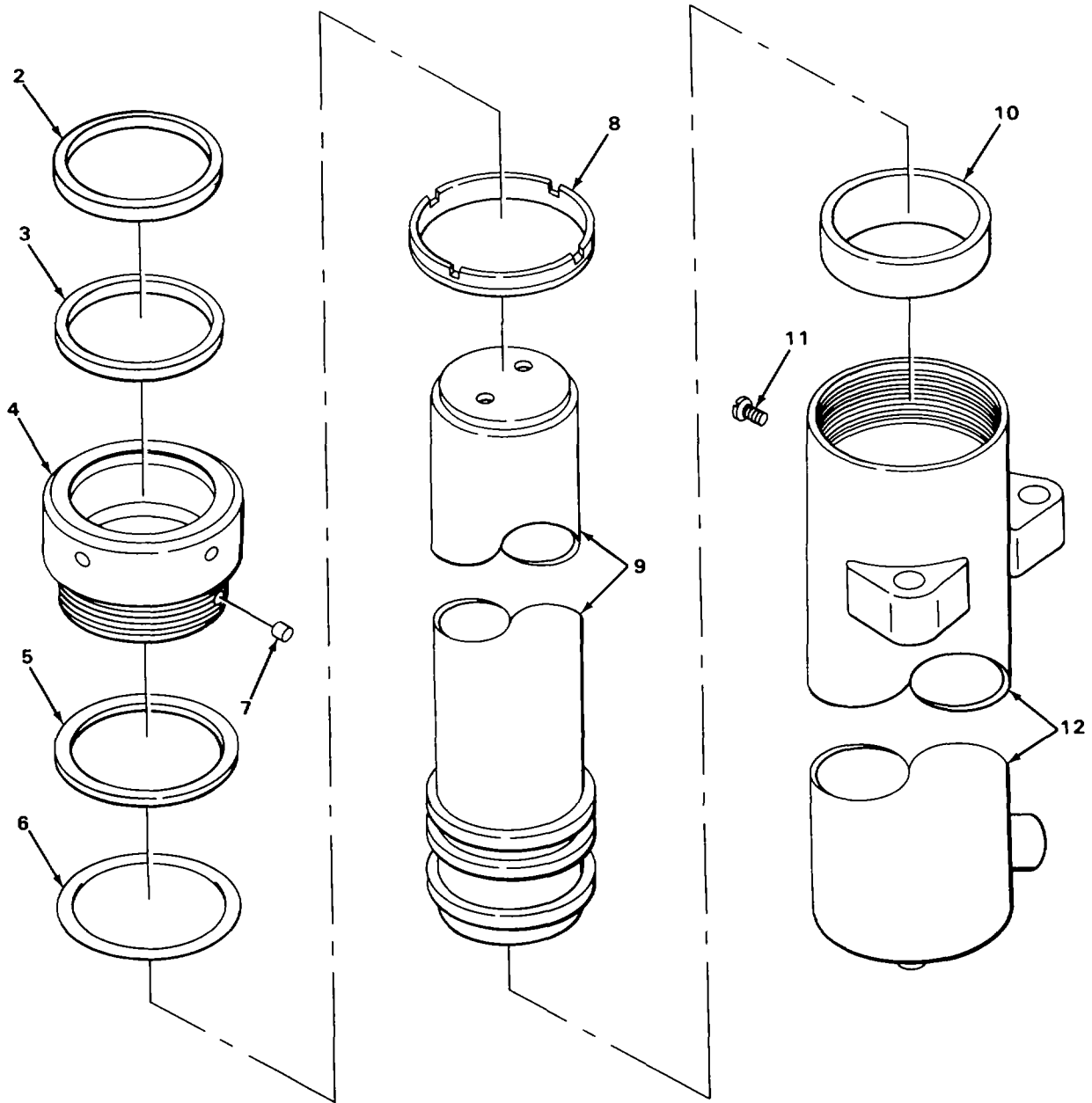

FIGURE 56. FORKS

TA224713

SECTION II					
(1)	(2)	(3)	(4)	(5)	(6)
ITEM	SMR		PART	DESCRIPTION AND USABLE ON CODES (UOC)	QTY
NO	CODE	CAGEC	NUMBER		
GROUP 2405 MAST COLUMN					
FIG. 56 FORKS					
1	XBOOO	30612	4822594	FORK, LIFT TRUCK	2
2	PAOZZ	96152	A82-1	•PIN, COTTER	1
3	PAOZZ	96906	MS27183-42	•WASHER, FLAT	2
4	PFOZZ	30612	480479	•LEVER, MANUAL CONTRO.....	1
5	PAOZZ	30612	4804777	•PIN, STRAIGHT HEADED,FORK LOCK	1
6	PAOZZ	30612	4804768	•PIN, STRAIGHT HEADED,FORK LOCK	1
7	PAOZZ	30612	4807680	•SPRING FORK LOCK	1
END OF FIGURE					

1
2 THRU 12



TA224714

FIGURE 57. PRIMARY LIFT CYLINDER ASSEMBLY

SECTION II					
(1)	(2)	(3)	(4)	(5)	(6)
ITEM NO	SMR CODE	CAGEC	PART NUMBER	DESCRIPTION AND USABLE ON CODES (UOC)	QTY
GROUP 2405 MAST COLUMN					
FIG. 57 PRIMARY LIFT CYLINDER ASSEMBLY					
1	PAFFH	30612	74824436	CYLINDER, LIFT PRIMA	1
2	KFFZZ	30612	4820535	•RING, WIPER PART OF KIT P/N 74906111	1
3	KFFZZ	05262	RO-001-229	•PACKING, PREFORMED PART OF KIT P/N..... 74906111	1
4	XBFZZ	30612	4820483	•PACKING NUT	1
5	KFFZZ	30612	927442	•RING, BACKUP PART OF KIT P/N	1
6	PAFZZ	96906	MS28775-243	•PACKING, PREFORMED PART OF KIT P/N..... 74906111	1
7	KFFZZ	30612	4816749	•INSERT, NYLON PART OF KIT P/N	2
8	XBFZZ	30612	4820329	•RING, STOP PLUNGER.....	1
9	XBFZZ	30612	4820505	•PLUNGER, ASSEMBLY	1
10	KFFZZ	30612	4820527	•BEARING, PLAIN PART OF KIT P/N	1
11	PFOZZ	13074	SEELSKREWR8 -32 X 3/16	•SCREW,MACHINE	1
12	XBFZZ	30612	4820522	•TUBE ASSEMBLY CYLINDER.....	1
END OF FIGURE					

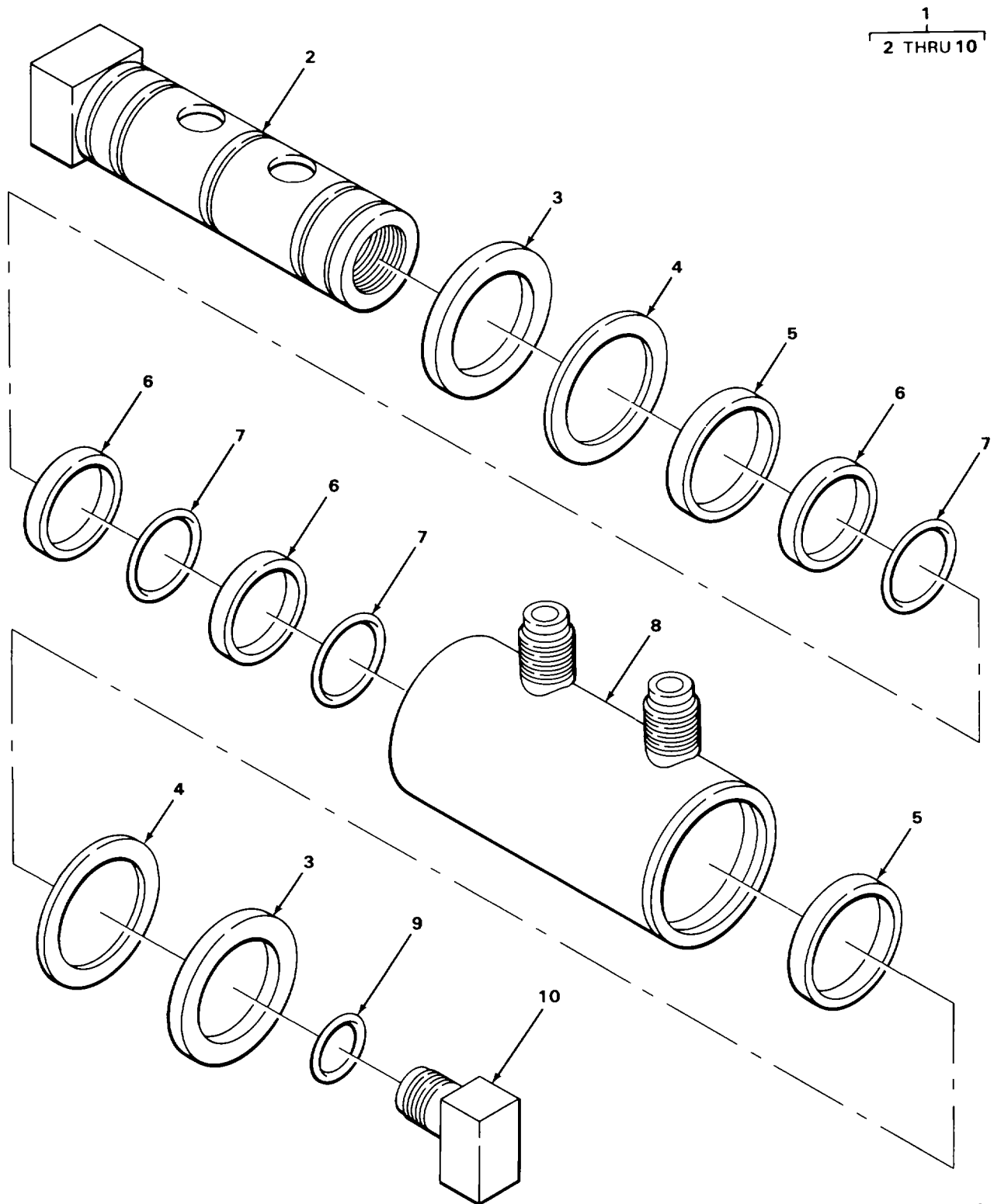

TA224715

FIGURE 58. SWIVEL FITTING ASSEMBLY

SECTION II					
(1)	(2)	(3)	(4)	(5)	(6)
ITEM NO	SMR CODE	CAGEC	PART NUMBER	DESCRIPTION AND USABLE ON CODES (UOC)	QTY
GROUP 2405 MAST COLUMN					
FIG. 58 SWIVEL FITTING ASSEMBLY					
1	PAOFF	82366	51200	ELBOW SWIVEL,DUAL H SIDE SHIFT HOSE	1
2	PAFZZ	82366	47126	•CONNECTOR, MULTIPLE	1
3	KFFZZ	30612	4254119	•RING, RETAINING PART OF KIT P/N	2
				51212	
* 4	PAFZZ	82366	43010	•WASHER, FLAT PART OF KIT P/N 51212C	2
5	KFFZZ	82366	51201	•SEAL, FELT PART OF KIT P/N 51212.....	2
6	KFFZZ	82366	704D3	•RING PART OF KIT P/N 51212.....	3
7	PAFZZ	96906	MS28775-017	•PACKING, PREFORMED PART OF KIT P/N.....	3
				512121	
8	XBFZZ	82366	47137	•HOUSING ASSEMBLY.....	1
9	PAFZZ	96906	MS28778-6	•PACKING, PREFORMED PART OF KIT P/N.....	1
				51212	
10	PAFZZ	82366	47122	•ELBOW, TUBE TO BOSS	1
END OF FIGURE					

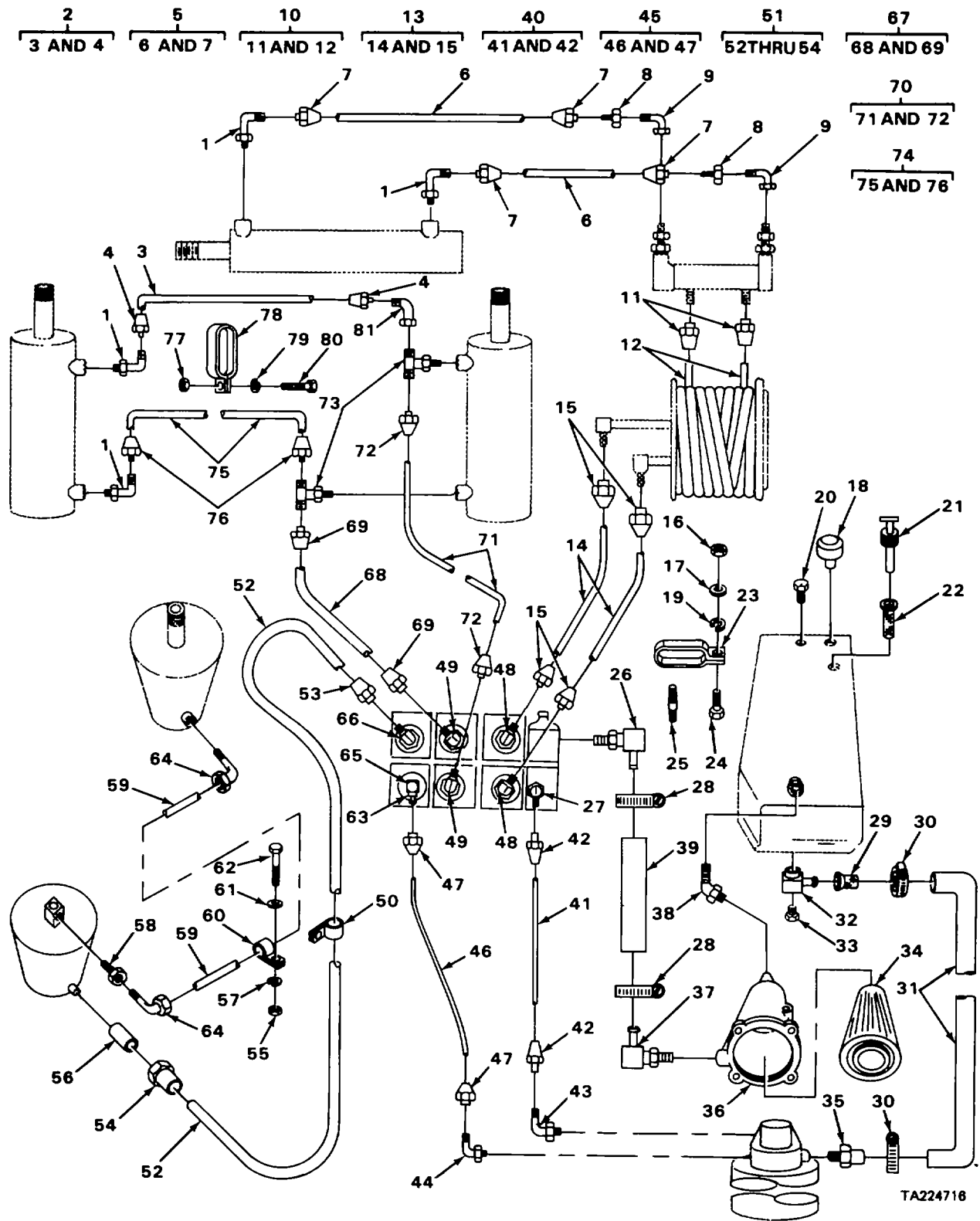
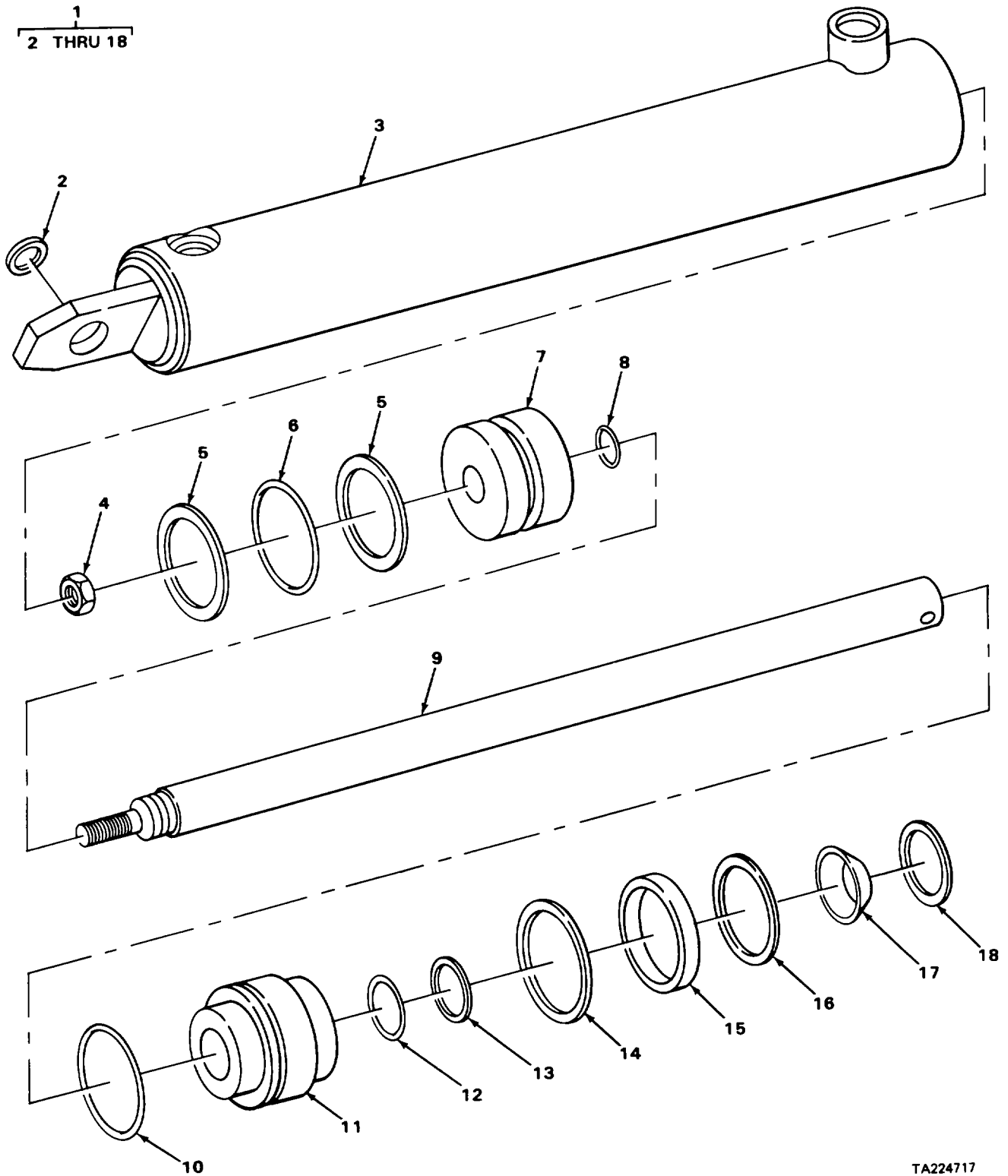

FIGURE 59. HYDRAULIC HOSES AND FITTINGS

(1) ITEM NO	(2) SMR CODE	(3) CAGEC	(4) PART NUMBER	(5) DESCRIPTION AND USABLE ON CODES (UOC)	(6) QTY
SECTION II					
GROUP 2406 STRAINERS, FILTERS, LINES, AND FITTINGS, ETC.					
FIG. 59 HYDRAULIC HOSES AND FITTINGS					
1	PAOZZ	96906	MS9194-04	ELBOW, TUBE TO BOSS	4
2	AOOOO	30612	4811492	HOSE ASSEMBLY RH TILT CYLINDER.....	1
3	MOOZZ	19207	4603915-24	FRONT PORT TO LH TILT CYLIN.	1
4	XDOZZ	70434	4F4FJSR	HOSE, NONMETALLIC MAKE FROM HOSE	1
5	AOOOO	85757	3130-04-XX	P/N 79505	2
6	MOOZZ	19207	1735140-01	ADAPTER, STRAIGHT	2
7	PAOZZ	96906	MS24587-4	•HOSE, NONMETALLIC SWIVEL FITTING TO	2
8	PAOZZ	79470	5887X6	SIDE SHIFT CYLINDER	1
9	PAOZZ	96906	MS51521A16	HOSE, NONMETALLIC MAKE FROM HOSE,	1
10	AOOOO	30612	4809161	P/N 3130-04	2
11	PAOZZ	96906	MS24587-6	•ADAPTER, STRAIGHT, TU	2
11	PAOZZ	96906	MS24587-8	ADAPTER, STRAIGHT, PI.....	2
12	MOOZZ	19207	2483720-300	ELBOW, TUBE.....	2
13	AOOOO	30612	4807637	HOSE, HYDRAULIC	2
14	MOOZZ	19207	2483720-01	HOSE, HYDRAULIC HOSE REEL TO.....	2
15	PAOZZ	96906	MS24587-8	BULKHEAD	1
16	PAOZZ	96906	MS51967-5	•HOSE, NONMETALLIC MAKE FROM HOSE	1
17	PAOZZ	96906	MS27183-15	P/N 3130-06	2
18	PAOZZ	90005	565914	•ADAPTER, STRAIGHT, TU	2
19	PAOZZ	96906	MS35338-45	NUT, PLAIN, HEXAGON	3
20	PFOZZ	30612	910231	WASHER, FLAT	3
21	XDOZZ	6N299	4806216	BREATHER.....	1
22	PAOZZ	30612	74806357	WASHER, LOCK SPRING,HELICAL.....	3
23	XBOZZ	30612	4810196	PLUG, PIPE	1
24	PAOLZ	96906	MS90728-62	GAGE ROD-CAP, LIQUID	1
25	PFOZZ	30612	4255126	STRAINER ELEMENT, SE	1
26	PFOZZ	30612	4785434	CLAMP, LOOP HOSE TO MAST.....	3
27	XDOZZ	30612	925943	SCREW, CAP, HEXAGON H.....	1
28	XBOZZ	30612	921911	STUD, PLAIN LOOP,CLAMP.....	2
29	XBOZZ	30612	4822178	ELBOW, HOSE TO BOSS	1
30	PFOZZ	OAHUO	922198	ELBOW	1
31	PAOZZ	30612	74822177	CLAMP, HOSE.....	2
32	XDOZZ	30612	74806483	STRAINER ELEMENT	1
33	PAOZZ	30612	918887	CLAMP, HOSE SUCTION	2
34	PAOZZ	92863	629206-5140	HOSE, NONMETALLIC	1
35	XDOZZ	22031	4604-24	ELBOW, HOSE	1
36	PFOZZ	92863	M2681	PLUG, PIPE	1
37	XDOZZ	22031	4601-12NWO	FILTER ELEMENTIFLUI	1
38	XDOZZ	30612	74810651	ADAPTOR, STRAIGHT.....	1
39	MOOZZ	19207	12SW-9	FILTER, FLUID HYDRAULIC SYSTEM.....	1
				ELBOW, HOSE TO BOSS	1
				ELBOW, PIPE TO BOSS	1
				HOSE MAKE FROM HOSE, P/N 12SW	1

SECTION II					
(1)	(2)	(3)	(4)	(5)	(6)
ITEM	SMR		PART	DESCRIPTION AND USABLE ON CODES (UOC)	QTY
NO	CODE	CAGEC	NUMBER		
40	AOOOO	30612	4811719	HOSE ASSEMBLY PUMP (SMALL SECTION)..... TO CONTROL VALVE	1
41	MOOZZ	19207	100R2-28	•HOSE MAKE FROM HOSE, P/N 100R2	1
42	PAOZZ	81349	M52525/1-6-8	•ADAPTER, STRAIGHT, TU	2
43	XDOZZ	30612	7924786	ELBOW/TUBE TO BOSS	1
44	PFOZZ	63906	10-128CAC	ELBOW, TUBE TO BOSS	1
45	AOOOO	30612	4822179	HOSE ASSEMBLY PUMP (LARGE SECTION)..... TO CONTROL VALVE	1
46	MOOZZ	19207	100R2-34	•HOSE MAKE FROM HOSE* P/N 100R2.....	1
47	XDOZZ	70434	8C-IOFJSR	•ADAPTER, STRAIGHT, TU	2
48	PAOZZ	96906	MS51528B8	ELBOW, TUBE TO BOSS	2
49	XBOZZ	30612	923643	ELBOW, BOSS TO HOSE	2
50	XBOZZ	30612	925620	CLAMP, HOSE.....	1
51	AOOOO	30612	4822280	HOSE ASSEMBLY CONTROL VALVE TO	1
52	MOOZZ	19207	100R2-37	•HOSE MAKE FROM HOSE, P/N IOOR2.....	1
53	XDOZZ	70434	8C-IOFJSR	•ADAPTER, STRAIGHT, TU	1
54	XDOZZ	70434	8C-12FJSR	•ADAPTER, STRAIGHT.....	1
55	PAOZZ	96906	MS51967-8	NUT, PLAIN, HEXAGON	1
56	XBOZZ	07988	PD2788230	REGULATOR, FLOW HYDRAULITCLIFT	1
57	PAOZZ	96906	MS35338-46	WASHER, LOCK SPRING,HELICAL.....	1
58	PAOZZ	22031	6410-12-12	BUSHING, SLEEVE	1
59	PFOZZ	30612	4820538-9	TUBE, METALLIC CONNECTOR, CYLINDER.....	1
60	XBOZZ	75272	CC1213	CLAMP CYLINDER CONNECTOR TUBE.....	1
61	PAOZZ	96906	MS27183-14	WASHER, FLAT.....	1
* 62	PAOZZ	74841	FSPS-3-22	SCREW, CAP, HEXAGON H.....	1
63	PAOZZ	30612	74810316	ELBOW, TUBE TO BOSS	1
64	PAOZZ	70026	R944-12	ELBOW, TUBE TO BOSS	2
65	PAOZZ	6N299	0918850	PLUG, PIPE.	1
66	PAOZZ	79470	C5365X10	ELBOW, TUBE TO BOSS	1
67	AOOOO	30612	4811741	HOSE ASSEMBLY CONTROL VALVE TO RH	1
68	MOOZZ	19207	2596243-12	TILT CYLINDER,REAR PORT.....	1
69	XDOZZ	70434	4F4FJSR	HOSE, NONMETALLIC MAKE FROM HOSE	1
70	PFOOO	30612	74811495	P/N 74811495-6.....	2
71	MOOZZ	19207	2596243-20	ADAPTER, STRAIGHT, TU	1
72	XDOZZ	70434	4F4FJSR	HOSE ASSEMBLY, NONME CONTROL VALVE	1
73	PFOZZ	96906	MS51529A4S	TO RH TILT CYLINDER,FRONT PORT	1
74	AOOOO	30612	4822281	•HOSE, NONMETALLIC MAKE FROM HOSE9	1
75	MOOZZ	19207	2596243-33	P/N 74811495-6	1
76	XDOZZ	70434	4F4FJSR	•ADAPTER, STRAIGHT, TU	2
77	PAOZZ	96906	MS51967-2	TEE, TUBE TO BOSS.....	2
78	XBOZZ	84971	5C410	HOSE ASSEMBLY RH TILT CYLINDER,.....	1
79	PAOZZ	96906	MS35338-44	REAR PORT TO LH TILT CYLIND	1
80	PAOZZ	96906	MS90728-8	•HOSE, NONMETALLIC MAKE FROM HOSE,	1
81	PFOZZ	96906	MS51521A4	P/N 74811495-6	1
				•ADAPTER, STRAIGHT, TU	2
				NUT, PLAIN, HEXAGON	1
				CLAMP, HOSE.....	1
				WASHER,LOCK SPRING,HELICAL.....	1
				SCREW, CAP, HEXAGON H.....	1
				ELBOW, TUBE.....	1

END OF FIGURE



TA224717

FIGURE 60. SIDESHIFT CYLINDER ASSEMBLY

SECTION II					
(1)	(2)	(3)	(4)	(5)	(6)
ITEM NO	SMR CODE	CAGEC	PART NUMBER	DESCRIPTION AND USABLE ON CODES (UOC)	QTY
GROUP 2407 HYDRAULIC CYLINDERS					
FIG. 60 SIDESHIFT CYLINDER ASSEMBLY					
1	PBOFF	91561	6707-067	CYLINDER ASSEMBLY*A SIDE SHIFTER.....	1
2	PAFZZ	91561	50059-012	•BEARING, PLAIN, SELF-CYLINDER.....	1
				MOUNTING LUG.....	
3	XDFZZ	91561	6707-067TA	•TUBE ASSEMBLY.....	1
4	XBFZZ	91561	50062-106-2010	•NUT, SLTD HEX, PLUNGER SHAFT.....	1
* 5	PAFZZ	91561	50011-326	•WASHER, BACKUP PART OF KIT P/N.....	2
				74906113.....	
6	KFFZZ	91561	50001-326-0010	•PACKING, PREFORMED PART OF KIT P/N.....	1
				74906113.....	
7	PAFZZ	61319	39004-201	•PISTON, LINEAR ACTUA.....	1
* 8	PAFZZ	91561	50001-113-0010	•PACKING, PREFORMED PART OF KIT P/N.....	1
				74906113.....	
9	XDFZZ	91561	6707-070-1213	•ROD, CYLINDER, HYDRAU PLUNGER.....	1
* 10	PAFZZ	91561	50001-224-0260	•PACKING, PREFORMED PART OF KIT P/N.....	1
				74906113.....	
11	XBFZZ	91561	39005-202	•HEAD.....	1
* 12	PAFZZ	91561	50001-212-0010	•PACKING, PREFORMED PART OF KIT P/N.....	1
				74906113.....	
13	KFFZZ	91561	50011-212	•RING, BACKUP PART OF KIT P/N.....	1
				74906113.....	
14	KFFZZ	91561	50024-200-1020	•RING, ANTI EXTRUSION PART OF KIT P/N.....	1
				74906113.....	
15	PFFZZ	61319	39003-102	•SPACER.....	1
16	PFFZZ	12437	RS175	•RING, RETAINING CYLINDER HEAD.....	1
17	KFFZZ	91561	50051-204	•RING, WIPER PART OF KIT P/N 74906113.....	1
18	XBFZZ	91561	50022-125-1020	•RING, LOCK PLUNGER SHAFT WIPER RING.....	1

END OF FIGURE

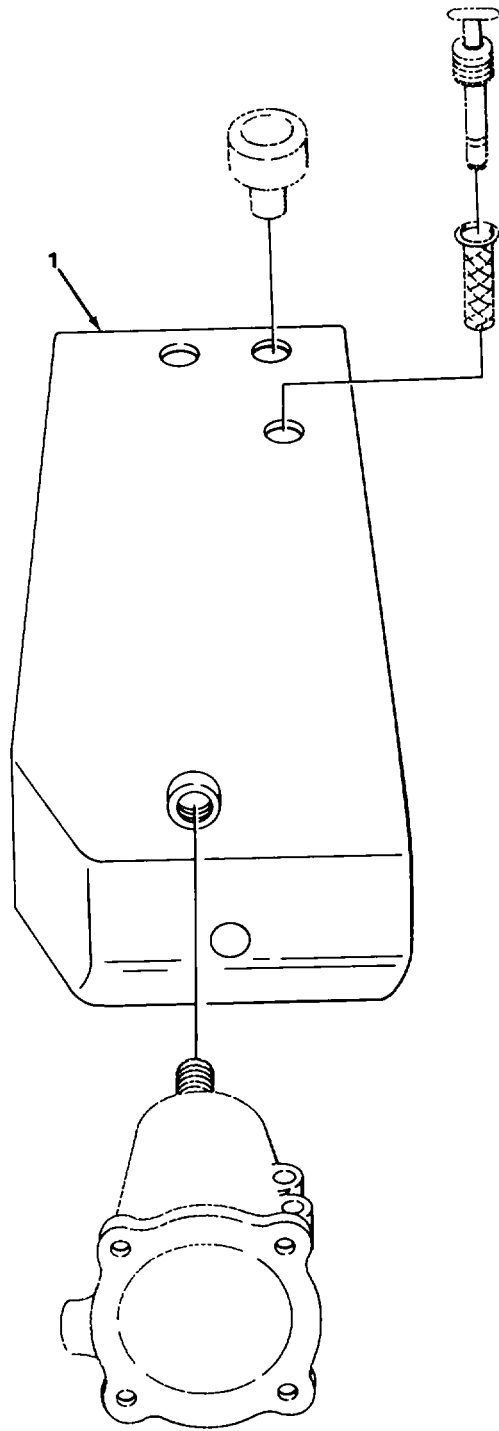

TA224718

FIGURE 61. HYDRAULIC OIL TANK.

SECTION II					
(1)	(2)	(3)	(4)	(5)	(6)
ITEM	SMR		PART		
NO	CODE	CAGEC	NUMBER	DESCRIPTION AND USABLE ON CODES (UOC)	QTY
				GROUP 2407 HYDRAULIC CYLINDERS	
				GROUP 2408 LIQUID TANKS OR RESERVOIRS	
				FIG. 61 HYDRAULIC OIL TANK	
1	XBFZZ	30612	4824958	TANK, OIL HYDRAULIC,.....	1
				END OF FIGURE	

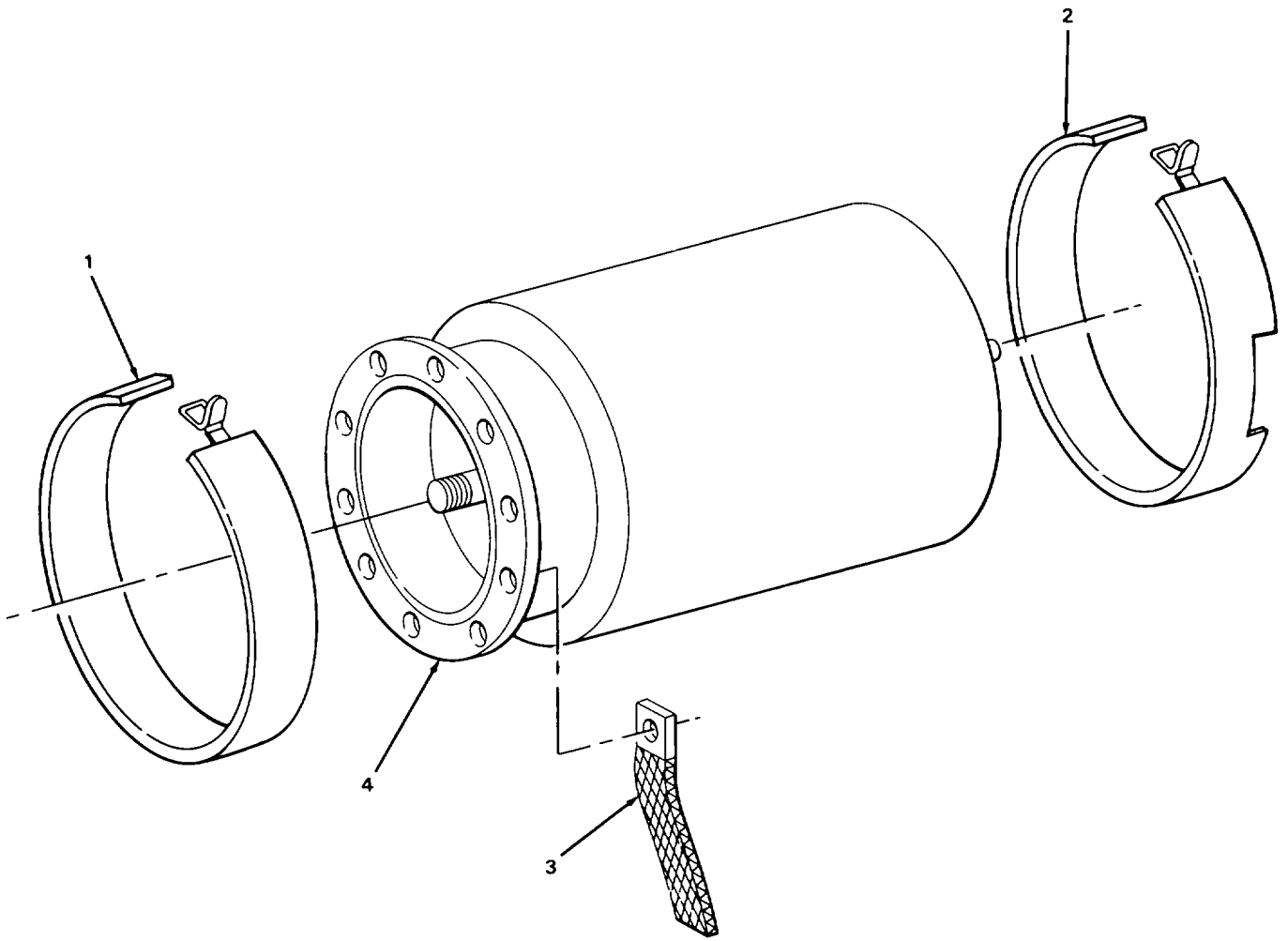
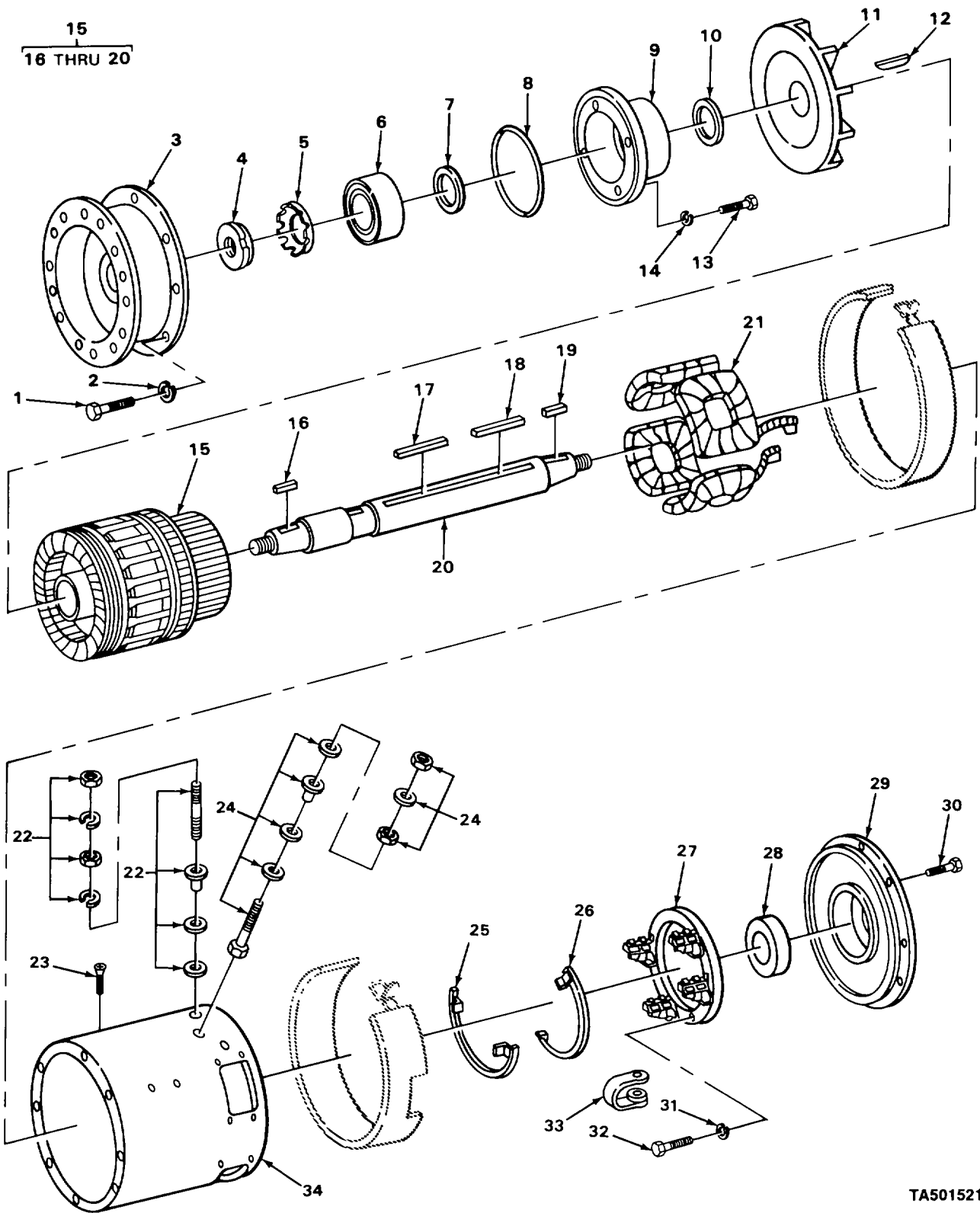

FIGURE 62. DRIVE MOTOR AND GROUND STRAP

SECTION II					
(1)	(2)	(3)	(4)	(5)	(6)
ITEM	SMR		PART		
NO	CODE	CAGEC	NUMBER	DESCRIPTION AND USABLE ON CODES (UOC)	QTY
				GROUP 40 ELECTRIC MOTORS AND GENERATORS	
				GROUP 4000 MAJOR ASSEMBLAGE: MOTOR GENERATOR AND ROTATING EXCITER ASSEMBLIES	
				FIG. 62 DRIVE MOTOR AND GROUND STRAP	
1	XDOZZ	88310	4810833-6	COVER REAR DRIVE.....	1
2	XBOZZ	88310	53-805-975	COVER, FRONT	1
3	PAOZZ	30612	74807151	LEAD, ELECTRICAL STATIC ELECTRICITY	2
4	XOFFH	OAHUO	74808652-7	MOTOR, DIRECT, CURREN-.....	1
				END OF FIGURE	



TA501521

FIGURE 63. DRIVE MOTOR, EXPLODED VIEW

(1) ITEM NO	(2) SMR CODE	(3) CAGEC	(4) PART NUMBER	(5) DESCRIPTION AND USABLE ON CODES (UOC)	(6) QTY
SECTION II					
GROUP 2407 HYDRAULIC CYLINDERS					
GROUP 4002 STATOR ASSEMBLIES					
FIG. 63 DRIVE MOTOR, EXPLODED VIEW					
1	PAFZZ	96906	MS90726-34	•BOLT, MACHINE	8
2	PAFZZ	96906	MS35338-45	•WASHER, LOCK SPRING,HELICAL	8
* 3	XBFZZ	88310	4994068-7	•HOUSING REAR DRIVE	1
4	PFFZZ	30612	4253562	•NUT, LOCK BEARING.....	1
5	PAFZZ	96906	MS16624-1043	•RING, RETAINING BEARING	1
6	PFFZZ	38443	5308F	•BEARING, BALL, ANNULA REAR.....	1
7	PAFZZ	73680	63X1042	•SEAL, PLAIN ENCASED REAR BEARING.....	1
8	PAFZZ	30612	4746428	•PACKING, PREFORMED REAR BEARING.....	1
				•RETAINER	
9	XBFZZ	88310	53-705-02-001	•RETAINER, BEARING.....	1
10	PAFZZ	96906	MS16624-1187	•RING, RETAINING FAN	1
11	XBFZZ	88310	53-804-543-001	•FAN, CENTRIFUGAL	1
12	XBFZZ	88310	51-601-307-007	•KEY, MACHINE FAN	1
* 13	PAFZZ	74841	FSP5-3-22	•SCREW, CAP, HEXAGON H	4
14	PAFZZ	96906	MS35338-46	•WASHER, LOCK SPRING,HELICAL	4
15	PAFFF	88310	4999782-8	•ARMATURE ASSEMBLY.....	1
16	XDFZZ	30612	922734	•KEY, MACHINE	1
17	PFFZZ	96906	MS20068-283	•KEY, MACHINE	1
18	PAFZZ	24617	5190414	•KEY, MACHINE	1
19	PAFZZ	96906	MS20068-146	•KEY, MACHINE	1
* 20	XBFZZ	88310	4999793-5	•SHAFT ARMATURE	1
21	PFFZZ	88310	53-902-507-501	•WINDING, MOTOR FIELD	1
22	PAFZZ	88310	53-608-115-801	•TERMINAL, STUD ARMATURE TERMINAL	2
23	PAFZZ	96906	MS35190-307	•SCREW, MACHINE	8
24	XDFZZ	88310	53-607-095-801	•STUD ASSEMBLY, MOTOR FIELD TERMINAL.....	2
25	XDFZZ	88310	53-620-182-503	•CONNECTOR, CROSS	1
* 26	PAFZZ	OAHUO	4994083	•BUS, CONDUCTOR	1
27	PAFZZ	88310	4994074-5	•ARM, ROCKER DRIVE.....	1
28	XDFZZ	76062	306SZZ	•BEARING, BALL	1
29	XBFZZ	88310	53-805-735-001	•END PLATE, FRONT.....	1
30	PAFZZ	96906	MS90727-32	•BOLT, MACHINE	8
31	PAFZZ	96906	M535335-33	•WASHER, LOCK	4
32	PAFZZ	96906	MS90725-6	•SCREW, CAP, HEXAGON H	4
33	XDFZZ	88310	53-608-114-501	•LEAD, ELECTRICAL BRUSH.....	2
34	XBFZZ	88310	53-902-482-001	•STATOR, MOTOR	1

END OF FIGURE

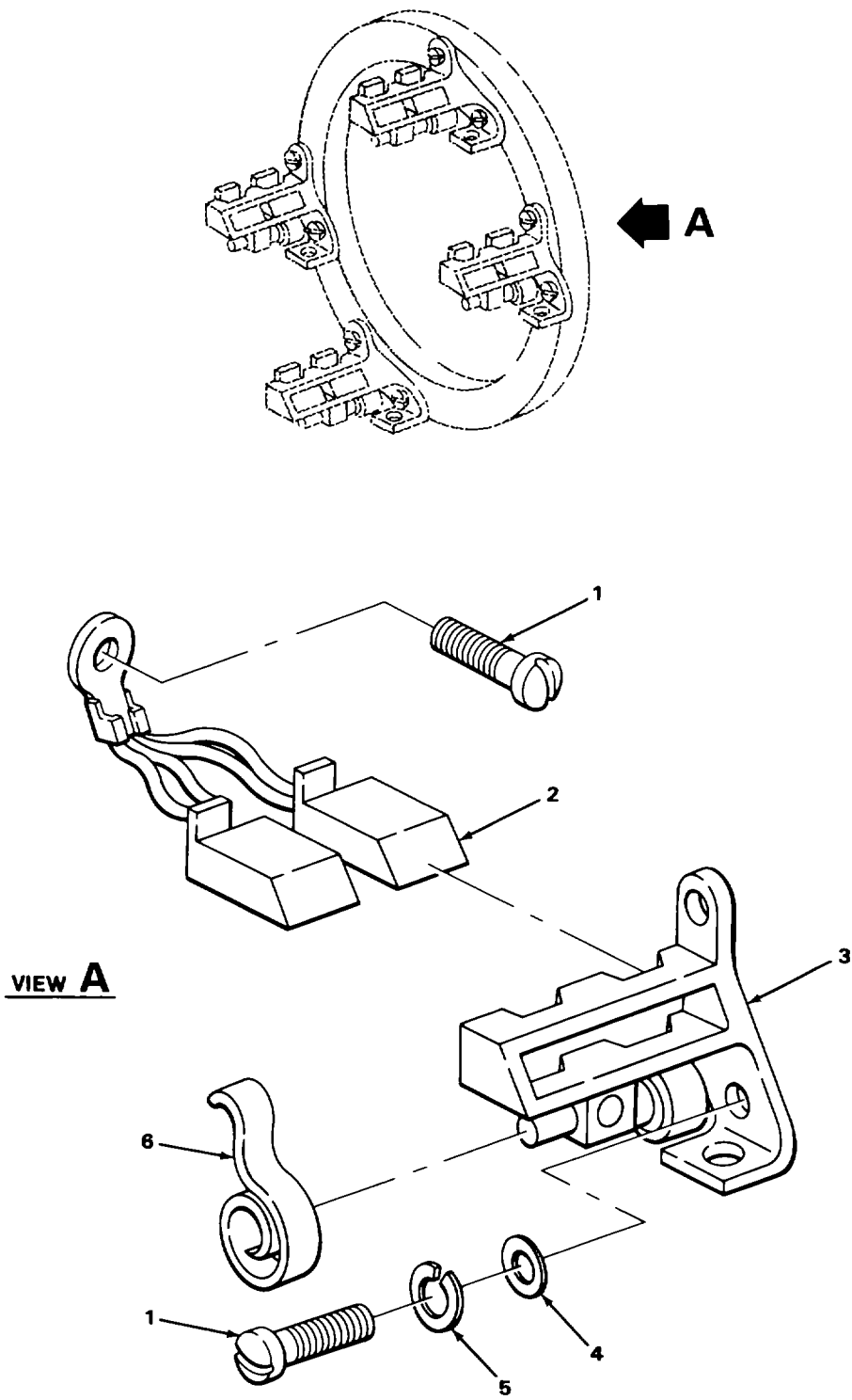

VIEW A

FIGURE 64. DRIVE MOTOR BRUSHES

TA224721

SECTION II					
(1)	(2)	(3)	(4)	(5)	(6)
ITEM	SMR		PART	DESCRIPTION AND USABLE ON CODES (UOC)	QTY
NO	CODE	CAGEC	NUMBER		
GROUP 4003 BRUSH HOLDERS					
FIG. 64 DRIVE MOTOR BRUSHES					
1	XDFZZ	30612	920241	SCREW, MACHINE	12
2	PAFZZ	88310	53-624-241-001	BRUSH, ELECTRICAL CO	4
3	XBFZZ	88310	53-624-273-501	HOLDER, BRUSH.....	4
4	PAFZZ	96906	MS27183-42	WASHER, FLAT	8
5	PAFZZ	96906	MS35338-43	WASHER, LOCK SPRINGGHELICAL	8
6	PAFZZ	88310	53-619-549-001	SPRING, BRUSH TORSION,BRUSH HOLDER.....	8
END OF FIGURE					

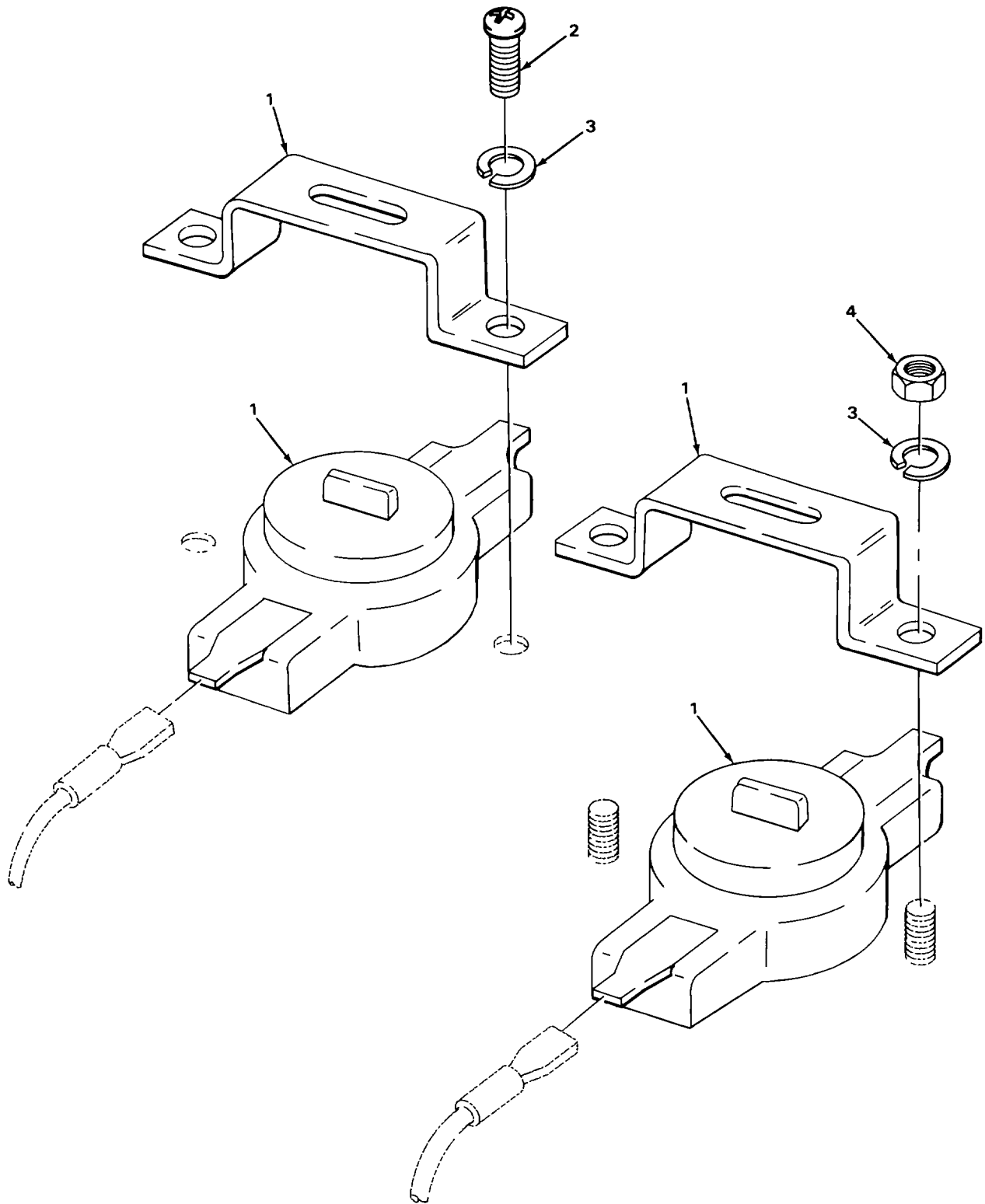

TA224722

FIGURE 65. THERMAL PROTECTORS

SECTION II					
(1)	(2)	(3)	(4)	(5)	(6)
ITEM	SMR		PART		
NO	CODE	CAGEC	NUMBER	DESCRIPTION AND USABLE ON CODES (UOC)	QTY
				GROUP 4006 STARTING AND PROTECTIVE DEVICES	
				FIG. 65 THERMAL PROTECTORS	
1	PAFZZ	81439	WC11L219	PROTECTOR,THERMAL-O	5
2	PAFZZ	96906	MS35206-241	SCREW, MACHINE	4
3	PAFZZ	96906	MS35338-42	WASHER, LOCK SPRING,HELICAL.....	4
4	PAFZZ	96906	MS35649-282	NUT, PLAIN, HEXAGON	4

END OF FIGURE

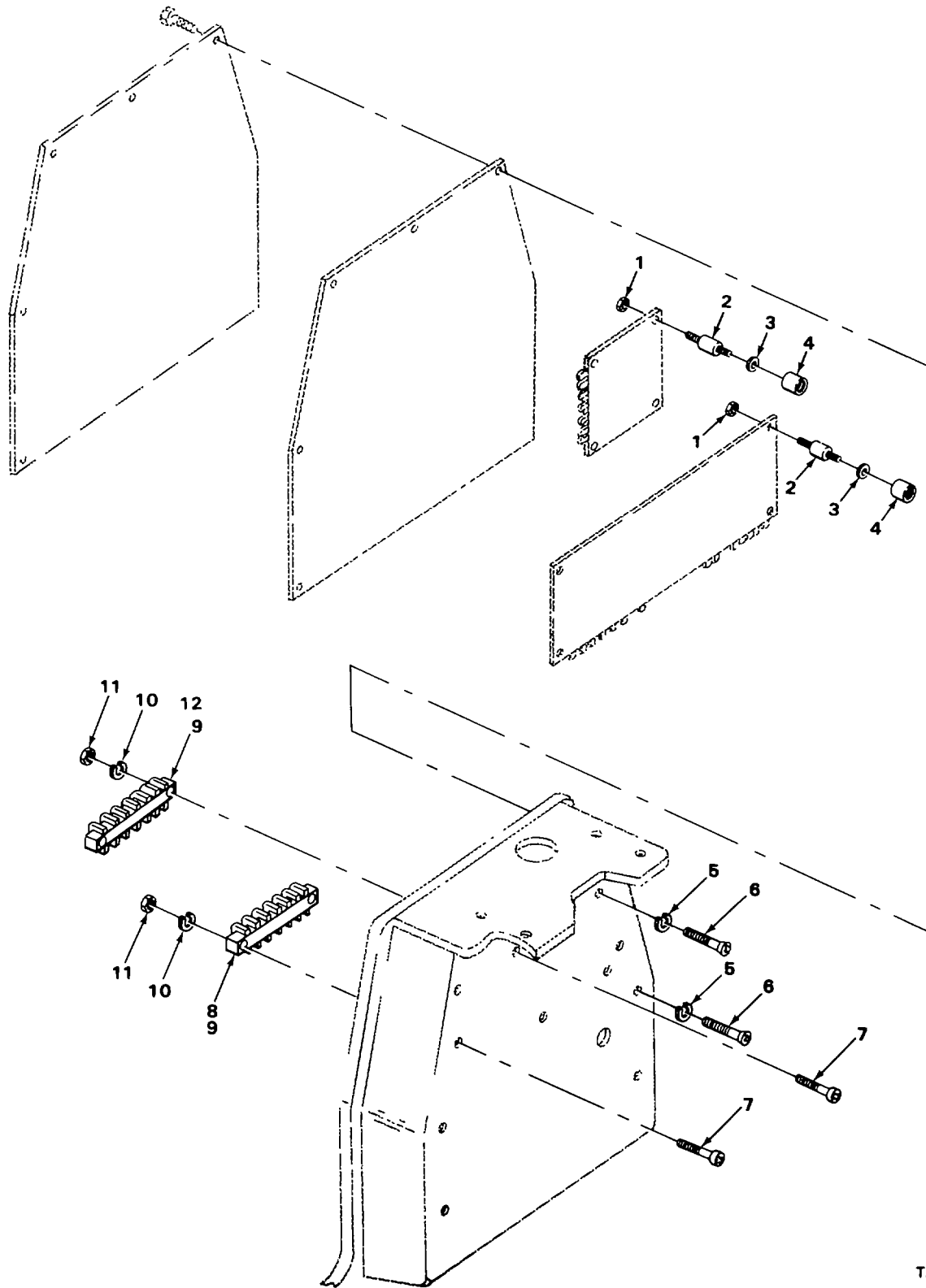

TA224723

FIGURE 66. CONTROL COMPARTMENT.

SECTION II

(1) ITEM NO	(2) SMR CODE	(3) CAGEC	(4) PART NUMBER	(5) DESCRIPTION AND USABLE ON CODES (UOC)	(6) QTY
GROUP 4010 MASTER OR AUXILIARY CONTROL ASSEMBLY					
FIG. 66 CONTROL COMPARTMENT					
1	PAFZZ	96906	MS35649-282	NUT, PLAIN, HEXAGON	9
2	XDFZZ	30612	74807001	MOUNTING, FLEXIBLE C CIRCUIT CARD	9
3	PAFZZ	96906	MS27183-41	WASHER, FLAT	9
4	XBFZZ	01364	47E4772	SPACER, SLEEVE.....	9
5	PAFZZ	96906	MS35336-15	WASHER, LOCK.....	9
6	PAFZZ	96906	MS35190-251	SCREW, MACHINE	9
7	PAFZZ	96906	MS35206-232	SCREW, MACHINE	4
* 8	XDFZZ	30612	4811021	MARKER TERMINAL BOARD.....	1
9	PAFZZ	26405	899-GP-08-KT48	TERMINAL BOARD CONTROL PANEL.....	2
10	PAFZZ	96906	MS35338-41	WASHER, LOCK SPRING, HELICAL.....	4
* 11	XBFZZ	96906	MS35649-262	NUT, PLAIN, HEXAGON	4
12	XBFZZ	30612	4811020	MARKER TERMINAL BOARD.....	1

END OF FIGURE

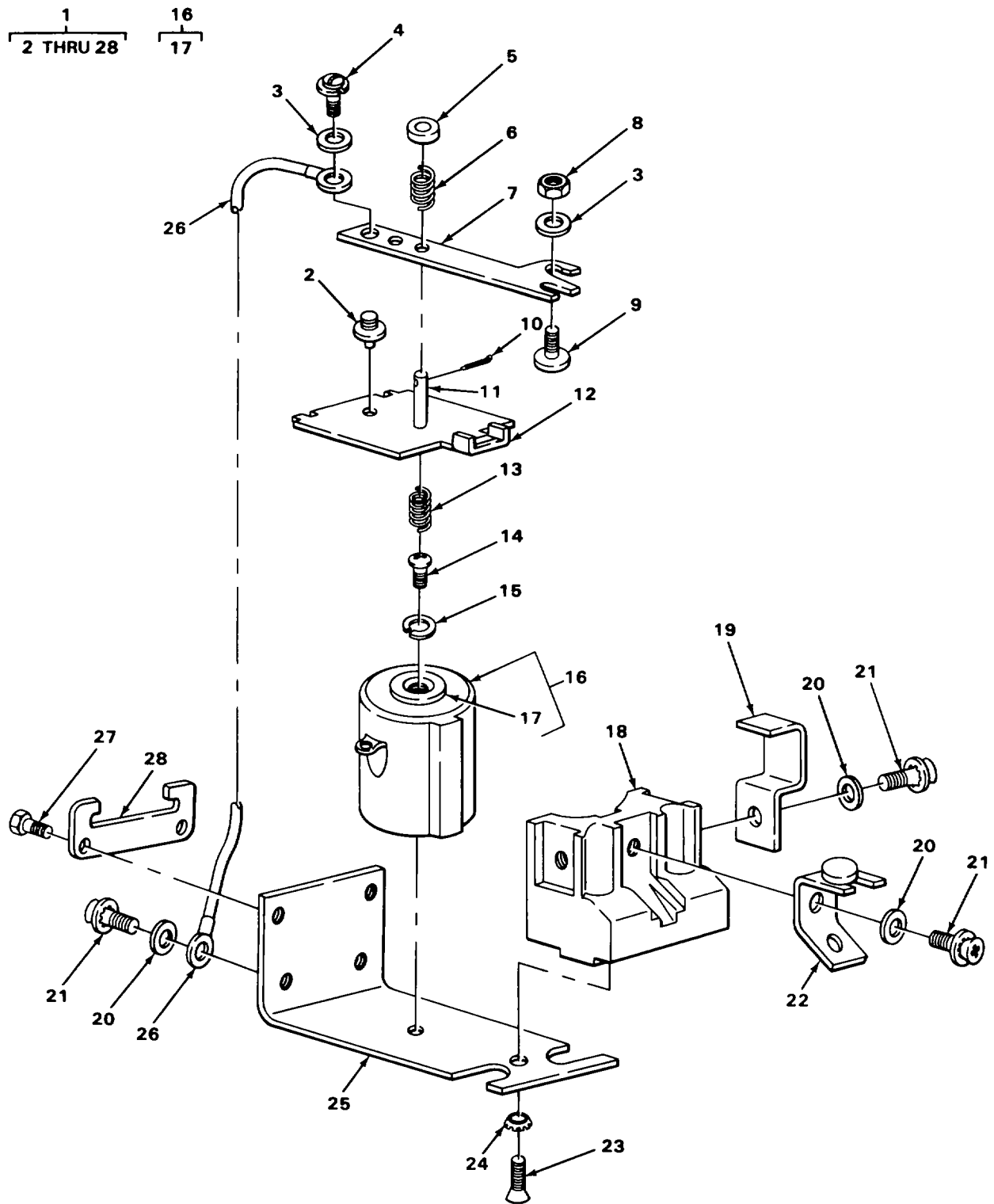

TA224724

FIGURE 67. POWER STEERING CONTACTOR ASSEMBLY

SECTION II

TM 10-3930-620-24P

(1) ITEM NO	(2) SMR CODE	(3) CAGEC	(4) PART NUMBER	(5) DESCRIPTION AND USABLE ON CODES (UOC)	(6) QTY
				GROUP 4010MASTER OR AUXILIARY CONTROL ASSEMBLY	
				FIG. 67 POWER STEERING CONTACTOR ASSEMBLY	
1	PAFFF	30612	4997837	RELAY,ELECTROMAGNET	1
2	PAFZZ	92392	14-175-351	.BEARING,BALL,PIVOT.....	1
3	PAFZZ	96906	MS15795-908	.WASHER,FLAT	3
4	PAFZZ	30612	926718	.CDREW.....	1
5	XDFZZ	30612	4994409	.WASHER,RECESSED.....	1
6	PAFZZ	92392	14-172-217	.SPRING CONTACT CARRIER.....	1
7	XBFZZ	92392	14-175-350	.CARRIER,CONTACT MOVEABLE.....	1
8	XDFZZ	92392	00-633-279	.NUT,PLAIN,HEXAGON	2
9	PAFZZ	92392	4906253-2	.CONTACT,ELECTRICAL POWER STEERING PUMP MOTOR CONTACTOR	2
10	PAFZZ	96152	A82-1	.PIN, COTTER	1
11	XBFZZ	92392	14-172-212	.PIN,SHOULDER ARMATURE	1
12	XBFZZ	92392	14-236-060	.ARMATURE,RELAY	1
13	PAFZZ	92392	14-172-218	.SPRING,HELICAL,COMP RELAY ARMATURE.....	1
14	PAFZZ	96906	MS35207-268	.SCREW,MACHINE	1
15	PAFZZ	96906	MS35338-43	.WASHER,LOCK SPRING,HELICAL.....	1
16	PAFZZ	92392	14-183-213-00-50 1	.COIL,ELECTRICAL.....	1
17	XBFZZ	92392	14-171-287	..CORE RELAY	1
18	PFFZZ	30612	4994396	.CONTACT SET,RELAY STATIONARY	1
				CONTACT	
19	XBFZZ	92392	14-172-219	.BRACKET,STOP ARMATURE	1
20	XDFZZ	30612	926326	.WASHER,FLAT.....	3
21	PAFZZ	21450	423437	.SCREW,ASSEMBLED WAS	3
22	XBFZZ	92392	14-171-289	.BRACKET,DOUBLE STATIONARY CONTACT	1
23	PAFZZ	96906	MS35191-272	.SCREW,MACHINE	1
24	PAFZZ	96906	MS35336-21	.WASHER,LOCK.....	1
25	XBFZZ	92392	14-171-290	.BRACKET,ANGLE RELAY COIL,YOKE.....	1
26	PAFZZ	92392	4994407	.LEAD,ELECTRICAL RELAY ARMATURE TO..... COIL BRACKET	1
27	PAFZZ	30612	922705	.SCREW.....	2
28	XBFZZ	92392	4998346	.RETAINERVRELAY	1

END OF FIGURE

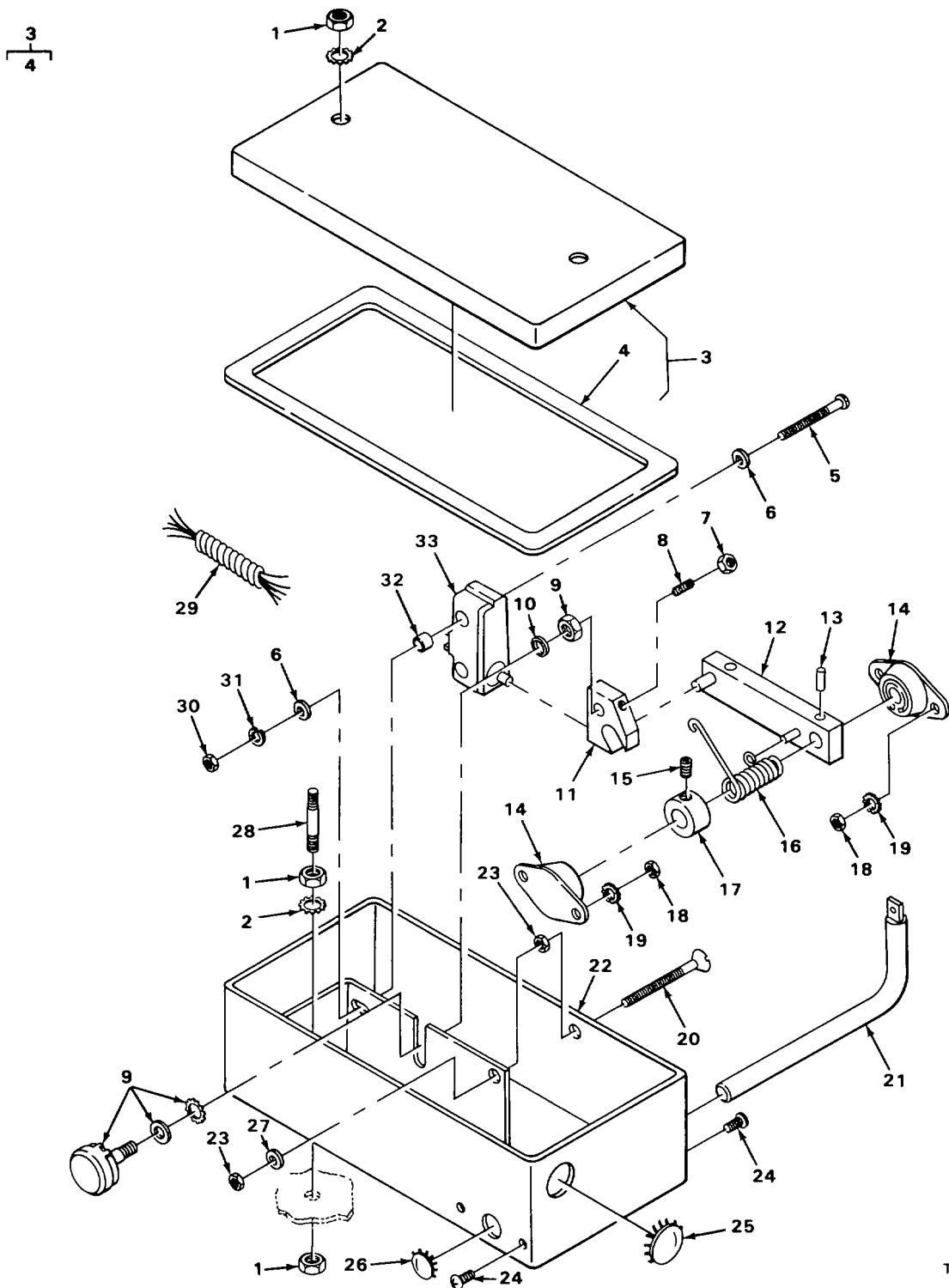

FIGURE 68. SPEED CONTROL BOX

TA224725

SECTION II

TM 10-3930-620-24P

(1) ITEM NO	(2) SMR CODE	(3) CAGEC	(4) PART NUMBER	(5) DESCRIPTION AND USABLE ON CODES (UOC)	(6) QTY
GROUP 4010 MASTER OR AUXILIARY CONTROL ASSEMBLY					
FIG. 68 SPEED CONTROL BOX					
1	PAOZZ	96906	MS51968-5	NUT,PLAIN,HEXAGON	6
2	PAOZZ	96906	MS35335-34	WASHER,LOCK.....	4
3	XBOOO	30612	4805796	COVER ASSEMBLY SPEED CONTROL BOX.....	1
* 4	XBOZZ	30612	4805781	.GASKET	1
5	PAFZZ	96906	MS35206-236	SCREW,MACHINE	2
6	PAFZZ	96906	MS27183-6	WASHER,FLAT.....	4
7	PAFZZ	96906	MS35691-1	NUT,PLAIN,HEXAGON	1
8	PAFZZ	96906	MS51963-67	SETSCREW	1
9	PAFZZ	30612	4805787	RESISTOR,VARIABLE,W 30K	1
10	PAFZZ	96906	MS27183-14	WASHER,FLAT.....	1
11	PAFZZ	30612	4861072	ADAPTER,SWITCH ACTU	1
12	XDFZZ	30612	74805780	ARM ASSY.....	1
13	PAFZZ	96906	MS16562-48	PIN,SPRING.....	1
14	PAFZZ	92392	FMN8	BEARING UNIT,PLAIN SPEED CONTROL	2
				SHAFT.....	
15	PAFZZ	96906	MS51963-63	SETSCREW	1
16	PAFZZ	30612	4806104	SPRING,HELICAL,TORS	1
17	XDFZZ	90598	MSS91572-1	COLLAR,SHAFT	1
18	PAFZZ	96906	MS35650-302	NUT,PLAIN,HEXAGON	4
19	PAFZZ	96906	MS35335-32	WASHER,LOCK.....	4
20	PAFZZ	96906	MS35190-313	SCREW,MACHINE	1
21	XBFZZ	30612	4804450	SHAFT,SPEED CONTROL.....	1
22	XBFZZ	30612	4804453	BOX ASSEMBLY SPEED CONTROL.....	1
23	PAFZZ	96906	MS51967-5	NUT,PLAIN,HEXAGON	2
24	PAFZZ	96906	MS35207-261	SCREW,MACHINE	4
25	XBOZZ	30612	917631	PLUG,PROTECTIVE	1
26	XBOZZ	30612	918377	PLUG,PROTECTIVE	1
27	PAFZZ	96906	MS27183-12	WASHER,FLAT.....	1
28	XBOZZ	30612	4805833	STUD,CONTINUOUS	2
29	XDFZZ	30612	74812700	WIRING HARNESS	1
30	PAFZZ	96906	MS35649-282	NUT,PLAIN,HEXAGON	2
31	PAFZZ	96906	MS35338-41	WASHER,LOCK SPRING,HELICAL.....	2
32	XDFZZ	30612	4799824	SPACER.....	2
33	PAFZZ	30612	4799828-1	SWITCH,SPEED.....	1

END OF FIGURE

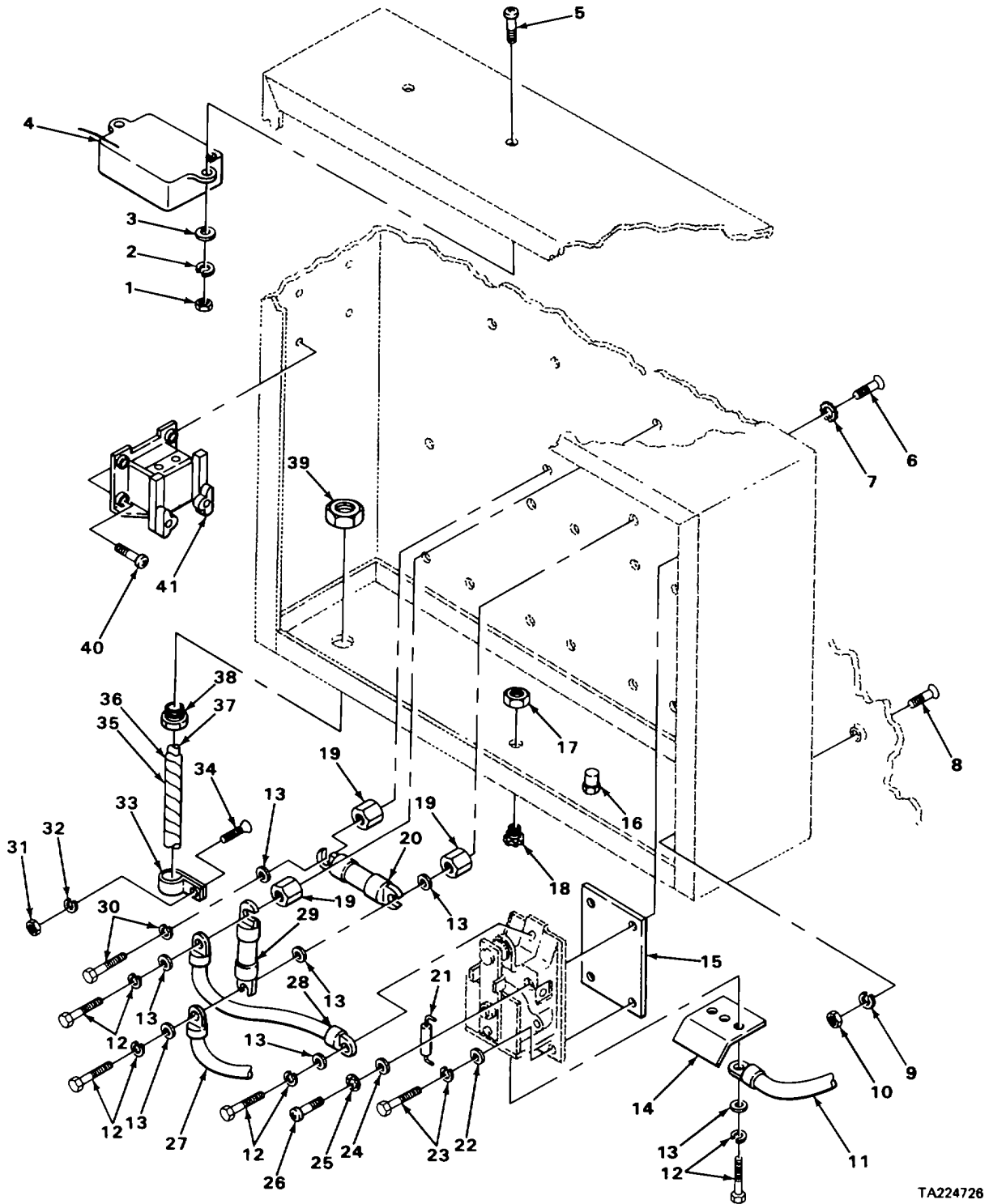

TA224726

FIGURE 69. CONTACTOR ASSEMBLY, UPPER.

SECTION II

(1) ITEM NO	(2) SMR CODE	(3) CAGEC	(4) PART NUMBER	(5) DESCRIPTION AND USABLE ON CODES (UOC)	(6) QTY
GROUP 4010 MASTER OR AUXILIARY CONTROL ASSEMBLY					
FIG. 69 CONTACTOR ASSEMBLY* UPPER					
1	PAFZZ	96906	MS35649-282	NUT,PLAIN,HEXAGON	2
2	PAFZZ	96906	MS35338-42	WASHER,LOCK SPRING,HELICAL	2
3	PAFZZ	96906	MS27183-41	WASHER,FLAT	2
4	PAFZZ	82807	12M59-10H(M1177)	RESISTOR,FIXED,WIRE	1
5	PAFZZ	96906	MS35206-243	SCREW,MACHINE	2
6	PAFZZ	96906	MS35190-285	SCREW,MACHINE	3
7	PAFZZ	96906	MS35336-27	WASHER,LOCK	3
8	PAFZZ	96906	MS35190-320	SCREW,MACHINE	3
9	PAFZZ	96906	MS35338-46	WASHER,LOCK SPRING,HELICAL	3
10	PAFZZ	96906	MS51967-8	NUT,PLAIN,HEXAGON	3
11	XDFZZ	30612	74817111	LEAD,ELECTRICAL	1
12	PAFZZ	24617	425323	BOLT,ASSEMBLED WASH	5
13	PAFZZ	96906	MS15795-910	WASHER,FLAT	8
14	XDFZZ	30612	4994428	TERMINAL CONTROL RELAY	1
15	XDFZZ	30612	4997939	INSULATOR,PLATE CONTROL RELAY	1
16	XBFZZ	30612	4789109	INSULATOR,BUSHING CONTROL UNIT	2
17	PAFZZ	30612	4460727	LOCK,NUT,ELECTRICAL	13
18	PAFZZ	59730	2535	BOX CONNECTOR,ELECT	13
19	XBFZZ	77449	2165-1	INSULATOR,STANDOFF FUSE MOUNTING	3
20	PAOZZ	71400	ALS-400	FUSE,CARTRIDGE 400 AMP	1
21	XDFZZ	30612	4816584	SEMICONDUCTOR DEVIC	1
22	PAFZZ	96906	MS15795-907X	WASHER,FLAT	2
23	XDFZZ	30612	926312	SCREW,ASSEMBLED WAS	2
24	PAFZZ	96906	MS15795-908	WASHER,FLAT	2
25	PAFZZ	96906	MS35333-39	WASHER,LOCK	2
26	PAFZZ	96906	MS35207-265	SCREW,MACHINE	2
27	XDFZZ	30612	4787707-1	LEAD,ELECTRICAL	1
28	XDFZZ	30612	74812239	LEAD,ELECTRICAL	1
29	PAOZZ	71400	ACK35	FUSE,CARTRIDGE 35 AMP	1
30	PAFZZ	21450	423437	SCREW,ASSEMBLED WAS	1
31	PAFZZ	96906	MS51967-2	NUT,PLAIN,HEXAGON	1
32	PAFZZ	96906	MS35338-44	WASHER,LOCK SPRING,HELICAL	1
33	XBFZZ	84971	5C4-10	LAMP,LOOP	1
34	PAFZZ	96906	MS35190-292	SCREW,MACHINE	1
* 35	PAFZZ	OAHUO	4806503	INSULATOR,PLATE	1
36	XBFZZ	30612	4790268	MARKER	1
37	XDFZZ	30612	4824955	WIRING HARNESS	1
38	PAFZZ	59730	2558	BOX CONNECTOR,ELECT	1
39	XDFZZ	30612	4460935	NUT,PLAIN,ROUND	1
40	PAFZZ	96906	MS35206-230	SCREW,MACHINE	2
41	PAFZZ	30612	4999833-9	RELAY,ELECTROMAGNET	1

END OF FIGURE

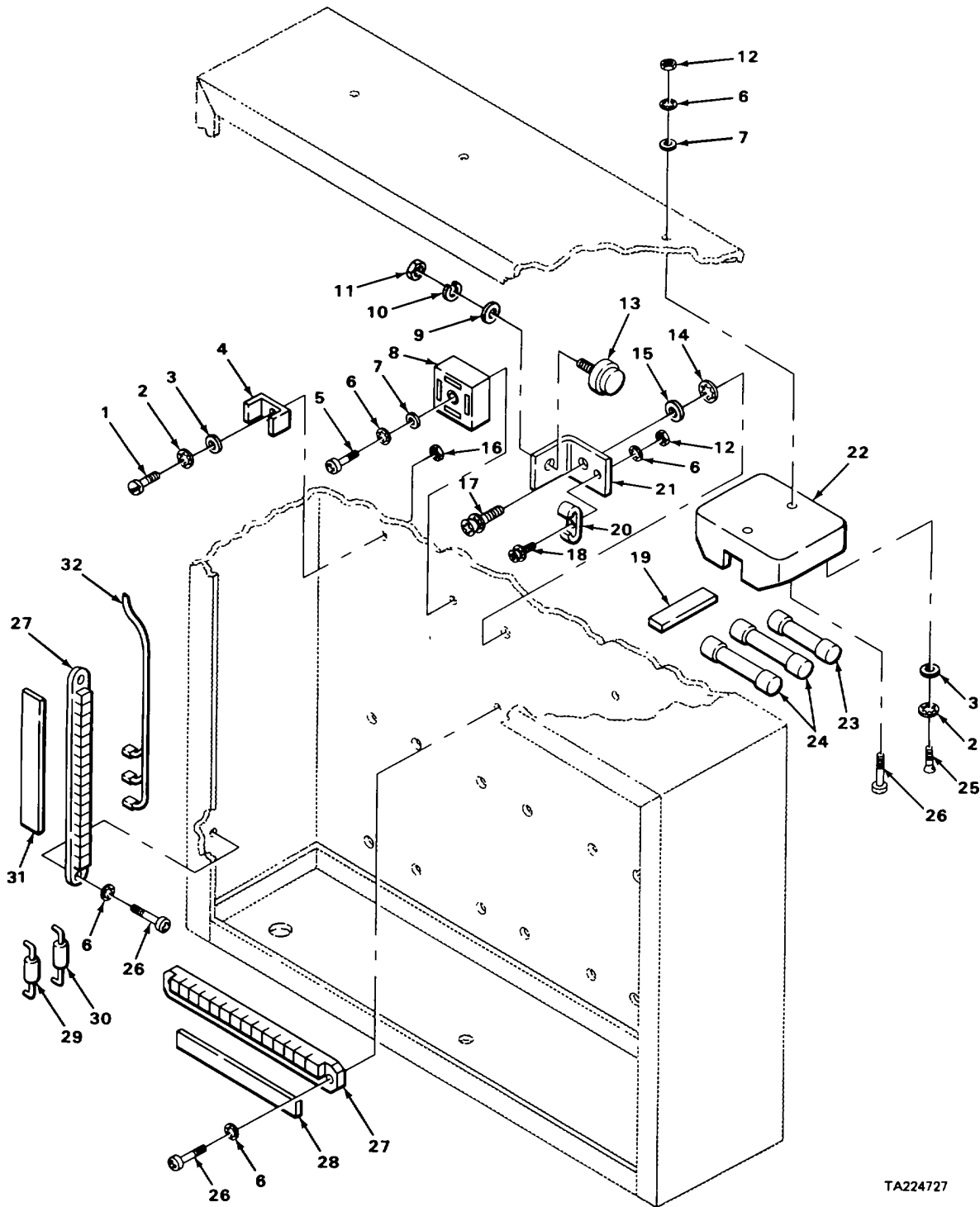

TA224727

FIGURE 70. CONTACTOR ASSEMBLY, CENTER.

SECTION II					
(1)	(2)	(3)	(4)	(5)	(6)
ITEM NO	SMR CODE	CAGEC	PART NUMBER	DESCRIPTION AND USABLE ON CODES (UOC)	QTY
GROUP 4010 MASTER OR AUXILIARY CONTROL ASSEMBLY					
FIG. 70 CONTACTOR ASSEMBLY, CENTER					
1	PAFZZ	24617	177827	SCREW,MACHINE	1
2	PAFZZ	96906	MS35333-39	WASHER,LOCK.....	7
3	PAFZZ	96906	MS15795-908	WASHER,FLAT.....	7
4	XBFZZ	30612	4999880	INSULATOR,STANDOFF RESISTOR.....	2
MOUNTING.....					
5	PAFZZ	96906	MS35206-231	SCREW,MACHINE	1
6	PAFZZ	96906	MS35333-37	WASHER,LOCK.....	8
7	PAFZZ	96906	MS15795-904	WASHER,FLAT.....	3
8	PAFZZ	30612	4996843	RECTIFIER,SEMICONDU DIODE.....	1
9	PAFZZ	96906	MS15795-910	WASHER,FLAT.....	1
10	PAFZZ	96906	MS35333-40	WASHER,LOCK.....	1
11	PAFZZ	96906	MS35650-3255	NUT,PLAIN,HEXAGON	1
12	PAFZZ	96906	MS35649-2658	NUT,PLAIN,HEXAGON	3
13	PAFZZ	81349	JAN1N1184	SEMICONDUCTOR DEVIC	1
14	PAFZZ	96906	MS35333-41	WASHER,LOCK.....	1
15	PAFZZ	96906	MS15795-907X	WASHER,FLAT.....	1
16	PAFZZ	96906	MS35650-305	NUT,PLAIN,HEXAGON	1
17	PAFZZ	21450	420463	SCREW,ASSEMBLED WAS	1
18	PAFZZ	21450	420449	SCREW,ASSEMBLED WAS	1
19	XBFZZ	30612	4812540	MARKER FUSEHOLDER	1
20	XDFZZ	30612	4999769	TERMINAL,LUG.....	1
21	XDFZZ	OAHUO	74999767	BRACKET,ANGLE DIODE MOUNTING	1
22	PAFZZ	71400	2965	FUSEHOLDER,BLOCK.....	1
23	PAOZZ	71400	SC5	FUSE,CARTRIDGE 5 AMP.....	1
24	PAOZZ	81348	WF1814/01-005	FUSE,CARTRIDGE 15 AMP.....	2
25	PAFZZ	96906	MS35206-232	SCREW,MACHINE FUSE BLOCK MOUNTING.....	2
26	PAFZZ	96906	MS35206-230	SCREW,MACHINE	6
27	XDFZZ	83330	899-14KT48	TERMINAL BOARD RELAY ASSEMBLY	2
28	XBFZZ	30612	4999815	MARKER TERMINAL BOARD.....	1
29	PAFZZ	30612	4824875-1	SEMICONDUCTOR DEVIC DIODE ASSEMBLY	1
30	PAFZZ	30612	4807137-7	SEMICONDUCTOR DEVIC DIODE ASSEMBLY	1
31	XBFZZ	30612	4812411	MARKER IDENTIFICATION,TERMIANL.....	1
BOARD.....					
32	XDFZZ	30612	74825905	WIRING HARNESS,BRAN RELAY ASSEMBLY.	1

END OF FIGURE

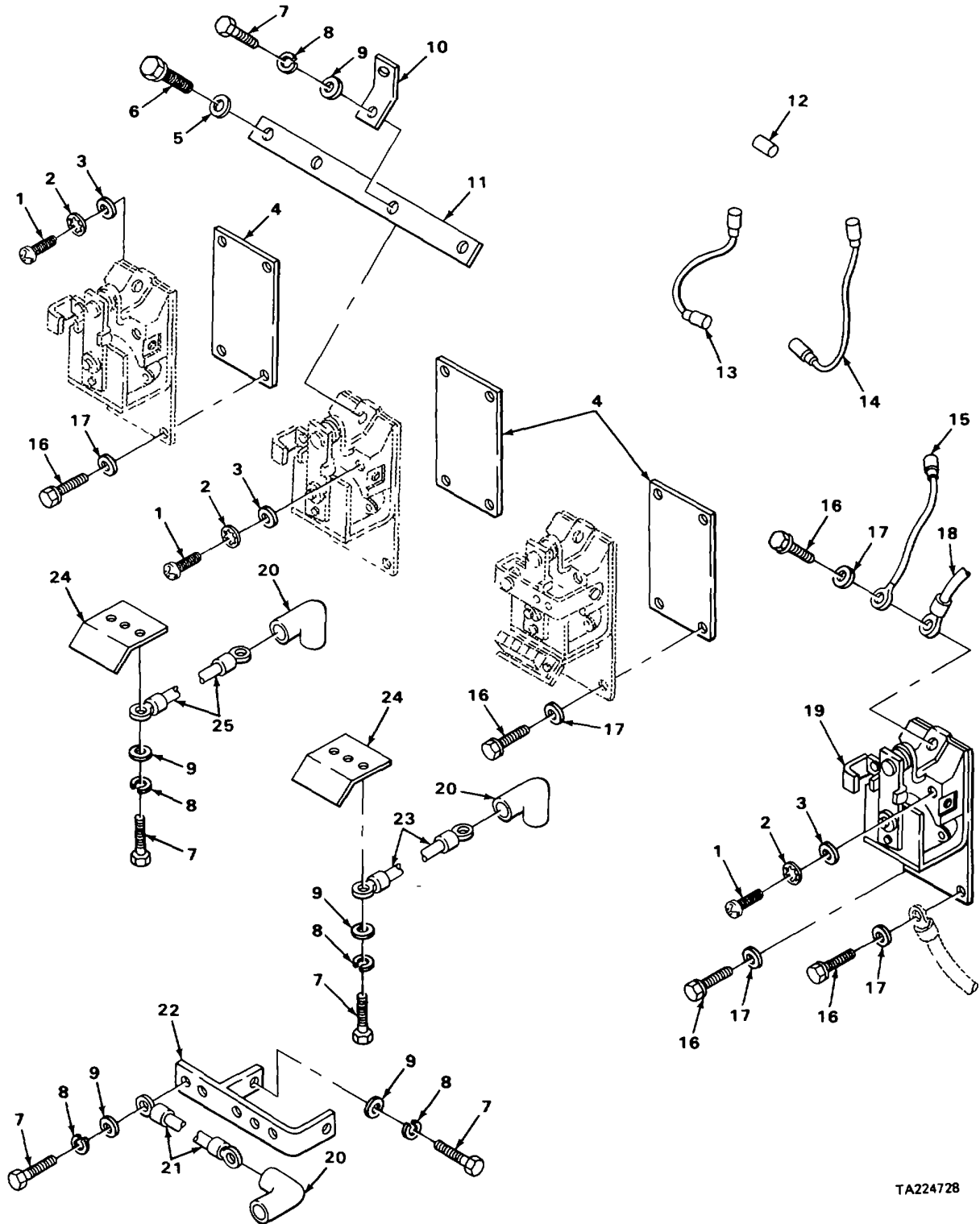

TA224728

FIGURE 71. CONTACTOR ASSEMBLY, LOWER.

SECTION II					
(1)	(2)	(3)	(4)	(5)	(6)
ITEM NO	SMR CODE	CAGEC	PART NUMBER	DESCRIPTION AND USABLE ON CODES (UOC)	QTY
GROUP 4010 MASTER OR AUXILIARY CONTROL ASSEMBLY					
FIG. 71 CONTACTOR ASSEMBLY, LOWER					
1	PAFZZ	96906	MS35207-265	SCREW,MACHINE	8
2	PAFZZ	96906	MS35333-39	WASHER,LOCK.....	8
3	PAFZZ	96906	MS15795-908	WASHER,FLAT.....	8
4	XDFZZ	30612	4996850	INSULATOR,PLATE PUMP MOTOR RELAY.....	3
5	PAFZZ	96906	MS15795-910	WASHER,FLAT.....	1
6	PAFZZ	24617	425323	BOLT,ASSEMBLED WASH	1
7	PAFZZ	96906	MS90725-31	BOLT,MACHINE	13
8	PAFZZ	96906	MS35338-45	WASHER,LOCK SPRING,HELICAL.....	13
9	PAFZZ	96906	MS15795-912	WASHER,FLAT.....	13
10	XBFZZ	30612	4996845	BUS BAR MAIN LINE FUSE	1
11	XBFZZ	30612	4996848	BUS BAR,RELAY TIE	1
12	XDFZZ	02660	42741-2	TERMINAL	1
13	PAFZZ	30612	74822167	LEAD,ELECTRICAL.....	1
14	PAFZZ	30612	74822168	LEAD,ELECTRICAL.....	1
15	PAFZZ	30612	74822165	LEAD,ELECTRICAL.....	1
16	XDFZZ	30612	926312	SCREW,ASSEMBLED WAS	10
17	PAFZZ	96906	MS15795-907X	WASHER,FLAT.....	10
18	XDFZZ	30612	74810656	LEAD,ELECTRICAL CONNECTOR TO FUSE.....	1
19	PAFZZ	30612	4905104	CONTACTOR,MAGNETIC EMERGENCY CUTOUT .	1
20	XDFZZ	83907	RC5469	CABLE NIPPLE MOTOR TERMINAL	3
21	XDFZZ	30612	74790206	LEAD,ELECTRICAL CONTACTOR A2 TO	1
				DRIVE MOTOR A2	
22	XBFZZ	30612	4996847	BUS BAR FORWARD AND REVERSE.....	1
				CONTACTOR	
23	XDFZZ	30612	74795144	LEAD,ELECTRICAL CONTACTOR TO DRIVE.....	2
				MOTOR	
24	XDFZZ	30612	4996930	TERMINAL,LUG HYDRAULIC PUMP RELAY.....	3
25	XDFZZ	30612	74810655	LEAD,ELECTRICAL PUMP MOTOR S2 TO	1
				CONTACTOR P	

END OF FIGURE

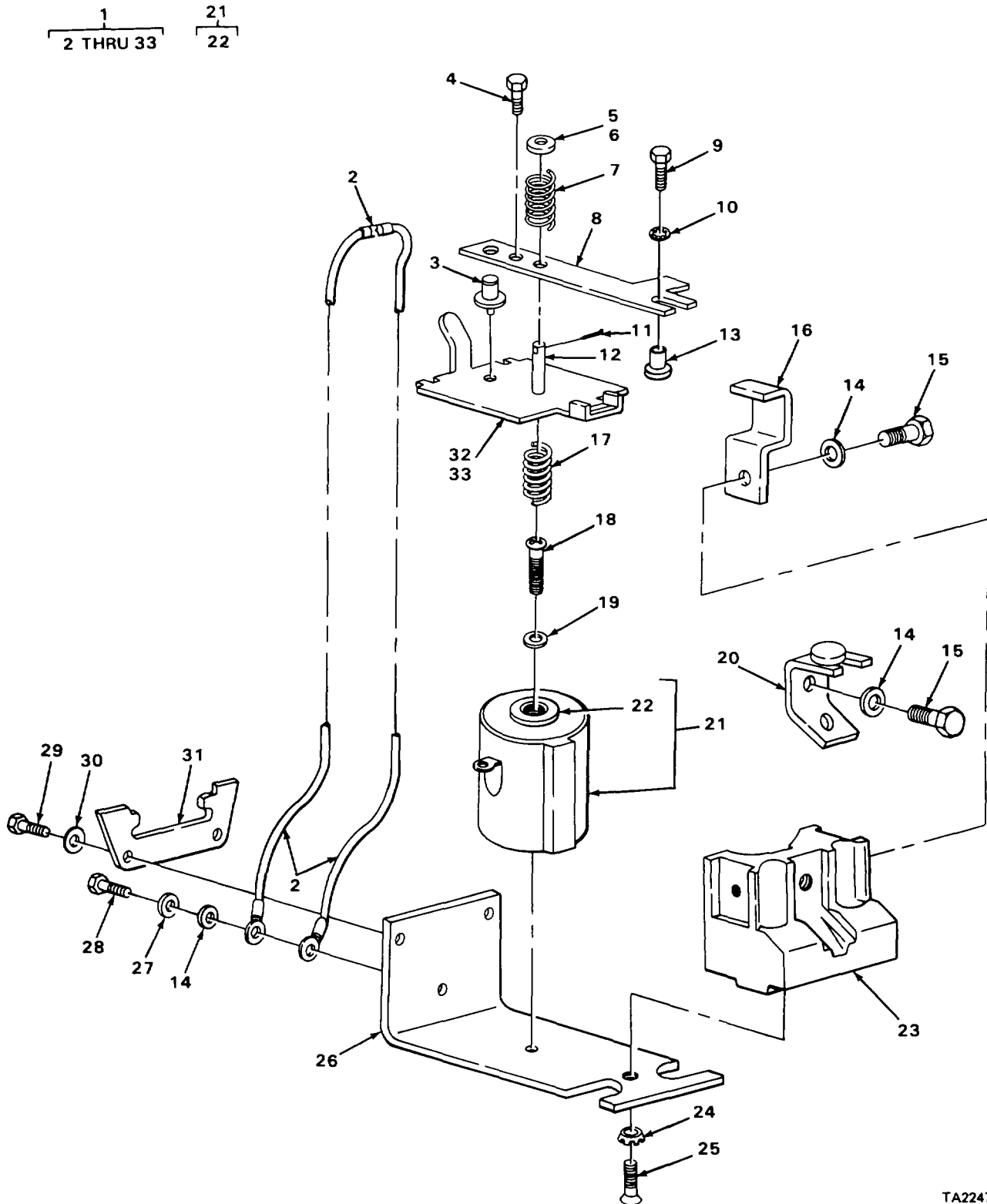

TA224721

FIGURE 72. PUMP MOTOR CONTACTOR ASSEMBLY.

SECTION II

TM 10-3930-620-24P

(1) ITEM NO	(2) SMR CODE	(3) CAGEC	(4) PART NUMBER	(5) DESCRIPTION AND USABLE ON CODES (UOC)	(6) QTY
				GROUP 4010 MASTER OR AUXILIARY CONTROL ASSEMBLY	
				FIG. 72 PUMP MOTOR CONTACTOR ASSEMBLY	
1	PAFFF	30612	4905104	CONTACTOR,MAGNETIC PUMP MOTOR	1
2	XDFZZ	92392	14-177-810-501	.LEAD,ELECTRICAL RELAY ARMATURE TO..... COIL BRACKET	1
3	PAFZZ	30612	4996954	.BEARING PIVOT CONTACT CARRIER.....	1
4	PAFZZ	96906	MS90725-1	.SCREW,CAP,HEXAGON H.....	1
5	XDFZZ	92392	14-102-618-011	.WASHER,RECESSED CARRIER SPRING.....	1
6	XDFZZ	92392	14-189-646	.WASHER,CENTERING	1
7	PFFZZ	OAHUO	4994389	.SPRINGHELICAL,COMP CONTACT	1
				CARRIER	
8	PAFZZ	30612	4996951	.MOVABLE CONTACT CAR	1
9	PAFZZ	30612	923498	.SCREW,CAP,HEXAGON H.....	2
10	PAFZZ	96906	MS35333-40	.WASHER,LOCK.....	2
11	PAFZZ	96152	AB2-1	.PIN,COTTER	1
12	XBFZZ	92392	14-172-212	.PIN,SHOULDER ARMATURE	1
13	PAFZZ	92392	4906254-0	.CONTACTOR ASSEMBLY	2
14	PAFZZ	96906	MS27183-10	.WASHER,FLAT	3
15	PAFZZ	96906	MS90725-3	.SCREW,CAP,HEXAGON H.....	2
16	XBFZZ	92392	14-177-808	.BRACKET ARMATURE STOP	1
17	PAFZZ	92392	14-172-218	.SPRING,HELICAL,COMP RELAY ARMATURE.....	1
18	PAFZZ	96906	MS35207-270	.SCREW,MACHINE	1
19	PAFZZ	96906	MS27183-42	.WASHER,FLAT	1
20	XBFZZ	92392	14-177-652	.BRACKET,DOUBLE STATIONARY CONTACT	1
21	XDFFF	OAHUO	4996838	.COIL,RADIO FREQUENC 36VOLT	1
22	XBFZZ	92392	14-177-807-501	.CORE	1
23	PFFZZ	30612	4994396	.CONTACT SET,RELAY STATIONARY	1
				CONTACT	
24	PAFZZ	96906	MS35336-21	.WASHER,LOCK.....	1
25	PAFZZ	96906	MS35191-272	.SCREW,MACHINE	1
26	XBFZZ	92392	14-238-127	.BRACKET,ANGLE RELAY COIL,YOKE	1
27	PAFZZ	96906	MS35335-33	.WASHER,LOCK.....	1
28	PAFZZ	96906	MS90725-5	.SCREW,CAP,HEXAGON H.....	1
29	PAFZZ	30612	922705	.SCREW	2
30	PFFZZ	92392	14-126-918	.WASHER,SPRING TENS I	2
31	XBFZZ	92392	14-177-651	.RETAINER,RELAY	1
32	XDFZZ	92392	14-177-809	.PIVOT STOP ARMATURE	1
33	XBFZZ	92392	14-242-509	.ARMATURE,RELAY PUMP MOTOR	1

END OF FIGURE

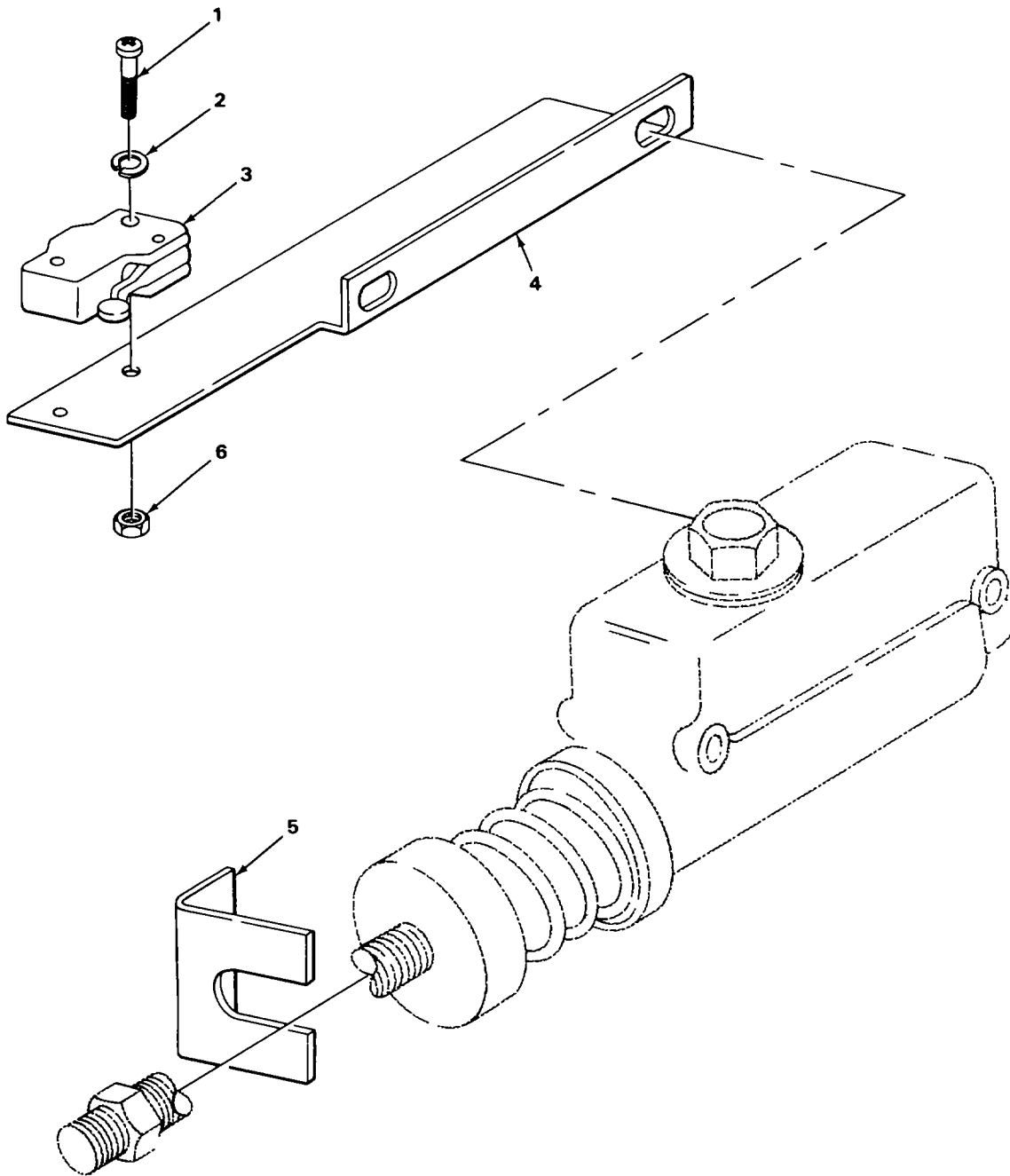

TA224730

FIGURE 73. BRAKE INTERLOCK.

(1) ITEM NO	(2) SMR CODE	(3) CAGEC	(4) PART NUMBER	(5) DESCRIPTION AND USABLE ON CODES (UOC)	(6) QTY
-------------------	--------------------	--------------	-----------------------	--	------------

GROUP 4011 CIRCUIT BREAKERS,
CUTOUPS, FUSES AND FUSEHOLDERS

FIG. 73 BRAKE INTERLOCK

1	PAOZZ	96906	MS35206-234	SCREW,MACHINE	2
2	PAOZZ	96906	MS35338-41	WASHER,LOCK SPRING,HELICAL.....	2
3	PAOZZ	39728	SM7-7	SWITCH,SENSITIVE BRAKE INTERLOCK	1
4	XBOZZ	30612	4811371	BRACKET,SWITCH BRAKE INTERLOCK	1
5	PFOZZ	30612	4807538	ADAPTER,SWITCH ACTU BRAKE	1
6	PAOZZ	96906	MS35649-262	INTERLOCK SWITCH	1
				NUT,PLAIN,HEXAGON	2

END OF FIGURE

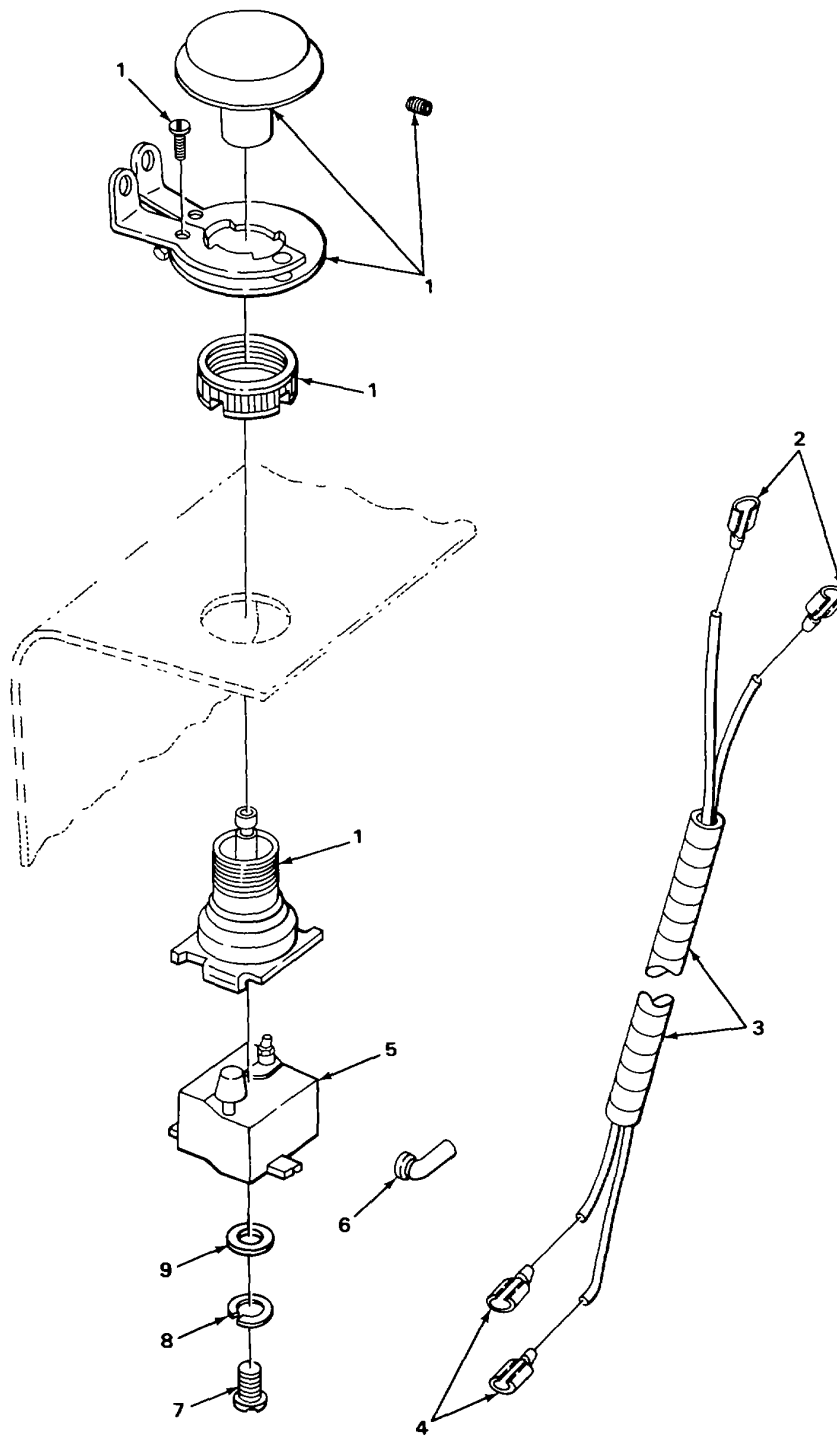

TA224731

FIGURE 74. EMERGENCY CUTOUT SWITCH.

SECTION II					
(1)	(2)	(3)	(4)	(5)	(6)
ITEM	SMR		PART		
NO	CODE	CAGEC	NUMBER	DESCRIPTION AND USABLE ON CODES (UOC)	QTY
GROUP 4011 CIRCUIT BREAKERS CUTOUTS, FUSES, AND FUSEHOLDERS					
FIG. 74 EMERGENCY CUTOUT SWITCH					
1	PAOZZ	55840	10250TA55	SWITCH SUBASSEMBLY	1
2	PAFZZ	59730	RB14-8F	TERMINAL,LUG.....	2
3	XBFZZ	30612	4715043	LOOM.....	1
4	PAFZZ	74025	10476-103	TERMINAL,QUICK DISC,	2
5	PAOZZ	30612	4815125	SWITCH,PUSH EMERGENCY STOP	1
6	PAFZZ	77060	5286201	CABLE NIPPLE,ELECTR EMERGENCY STOP..... SWITCH	2
7	PAOZZ	96906	MS35207-265	SCREW,MACHINE	2
8	PAOZZ	96906	MS35333-39	WASHER,LOCK.....	2
9	PAOZZ	96906	MS15795-908	WASHER,FLAT.....	2

END OF FIGURE

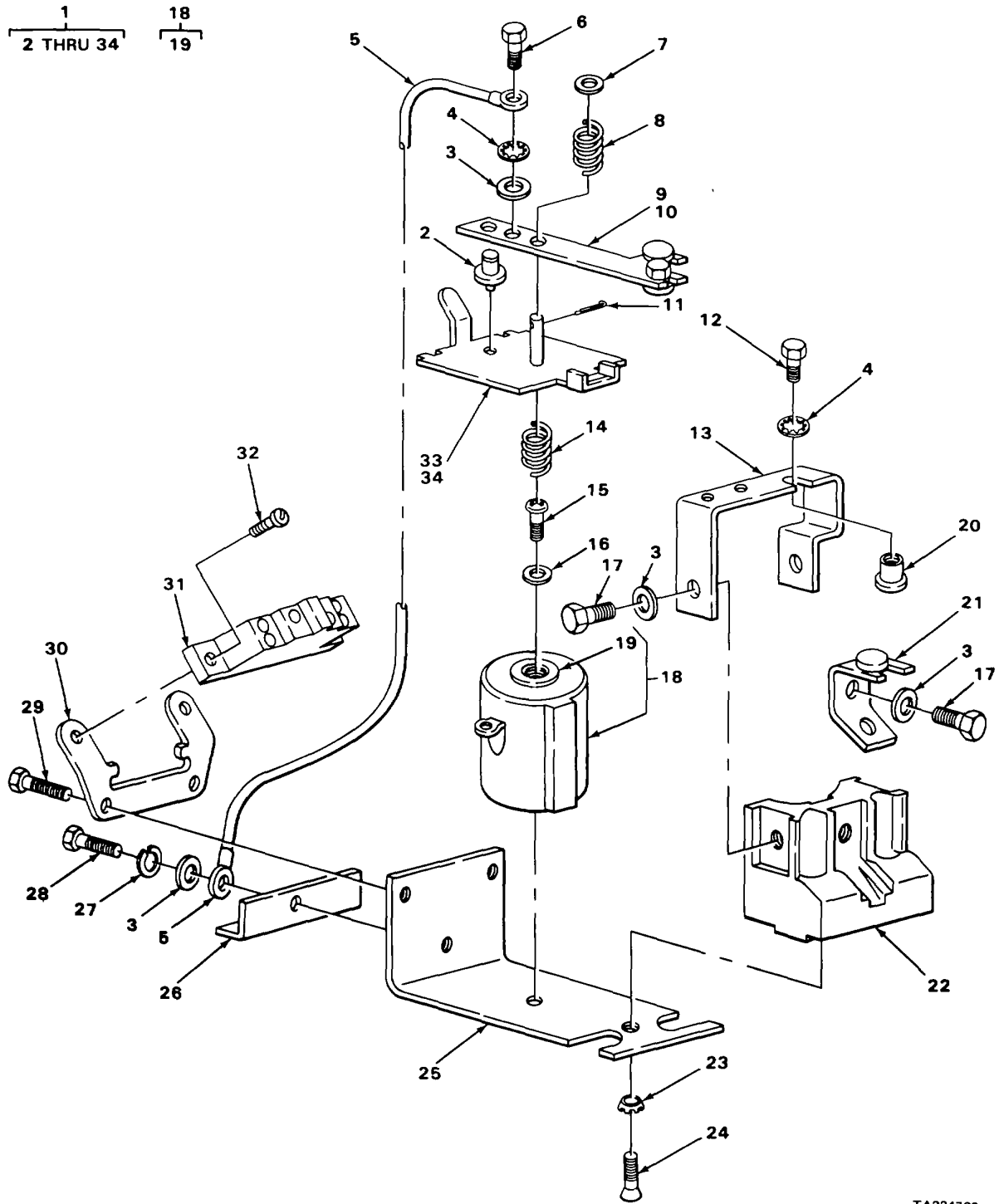

TA224732

FIGURE 75. FORWARD AND REVERSE CONTACTOR ASSEMBLY.

SECTION II

TM 10-3930-620-24P

(1) ITEM NO	(2) SMR CODE	(3) CAGEC	(4) PART NUMBER	(5) DESCRIPTION AND USABLE ON CODES (UOC)	(6) QTY
GROUP 4012 SWITCHES					
FIG. 75 FORWARD AND REVERSE CONTACTOR ASSEMBLY					
1	PAFFF	30612	4996840	CONTACTOR ASSEMBLY	2
2	PAFZZ	92392	14-177-789-002	.BEARING,BALL,PIVOT.....	1
3	PAFZZ	96906	MS27183-10	.WASHER,FLAT.....	5
4	PAFZZ	96906	MS35333-40	.WASHER,LOCK.....	5
5	XDFZZ	92392	14-177-810-501	.LEAD,ELECTRICAL RELAY ARMATURE TO..... COIL BRACKET	1
6	PAFZZ	96906	MS90725-1	.SCREW,CAP,HEXAGON H.....	1
7	XDFZZ	92392	14-189-646	.WASHER,CENTERING	1
8	PFFZZ	92392	14-135-506	.SPRING,HELICAL,COMP CONTACT	1
9	XBFZZ	92392	14-177-649	CARRIER	1
10	XDFZZ	92392	14-177-809	.CARRIER,CONTACT MOVABLE	1
11	PAFZZ	96152	A82-1	.PIVOT STOP ARMATURE	1
12	PAFZZ	30612	923498	.PIN,COTTER	1
13	XBFZZ	92392	14-177-795	.SCREW,CAP,HEXAGON H.....	4
14	PAFZZ	92392	14-172-218	.SUPPORT STATIONARY CONTACT,UPPER.....	1
15	PAFZZ	96906	MS35207-270	.SPRING,HELICAL,COMP RELAY ARMATURE.....	1
16	PAFZZ	96906	MS27183-42	.SCREW,MACHINE	1
17	PAFZZ	96906	MS90725-3	.WASHER,FLAT.....	1
* 18	XDFZZ	OAHUO	4996838	.SCREW,CAP,HEXAGON H.....	3
19	XBFZZ	92392	14-177-807-501	.COIL,RADIO FREQUENC 36 VOLT.....	1
20	PAFZZ	92392	4906254-0	..CORE ELECTROMAGNETIC,RELAY	1
21	XBFZZ	92392	14-177-652	.CONTACTOR ASSEMBLY	4
22	PFFZZ	30612	4994396	.BRACKET,DOUBLE STATIONARY CONTACT,..... LOWER	1
23	PAFZZ	96906	MS35336-21	.CONTACT SETPRELAY STATIONARY..... CONTACT	1
24	PAFZZ	96906	M535191-272	.WASHER,LOCK.....	1
25	XBFZZ	92392	14-238-127	.SCREW,MACHINE	1
26	XDFZZ	30612	4996930	.BRACKET,ANGLE RELAY COIL,YOKE.....	1
27	PAFZZ	96906	MS35335-33	.TERMINAL,LUG CABLE TERMINAL.....	1
28	PAFZZ	96906	MS90725-5	.WASHER,LOCK.....	1
29	PFFZZ	30612	922705	.SCREW,CAP,HEXAGON H.....	1
30	XBFZZ	92392	14-177-651	.SCREW.....	2
31	PAFZZ	92392	4994408	.SUPPORT,SWITCH	1
32	XDFZZ	30612	922697	.SWITCH,SENSITIVE	1
33	XBFZZ	92392	14-242-509	.SCREW,MACHINE	2
34	XBFZZ	92392	14-172-212	.ARMATURE,RELAY	1
				.PIN,SHOULDER ARMATURE	1

END OF FIGURE

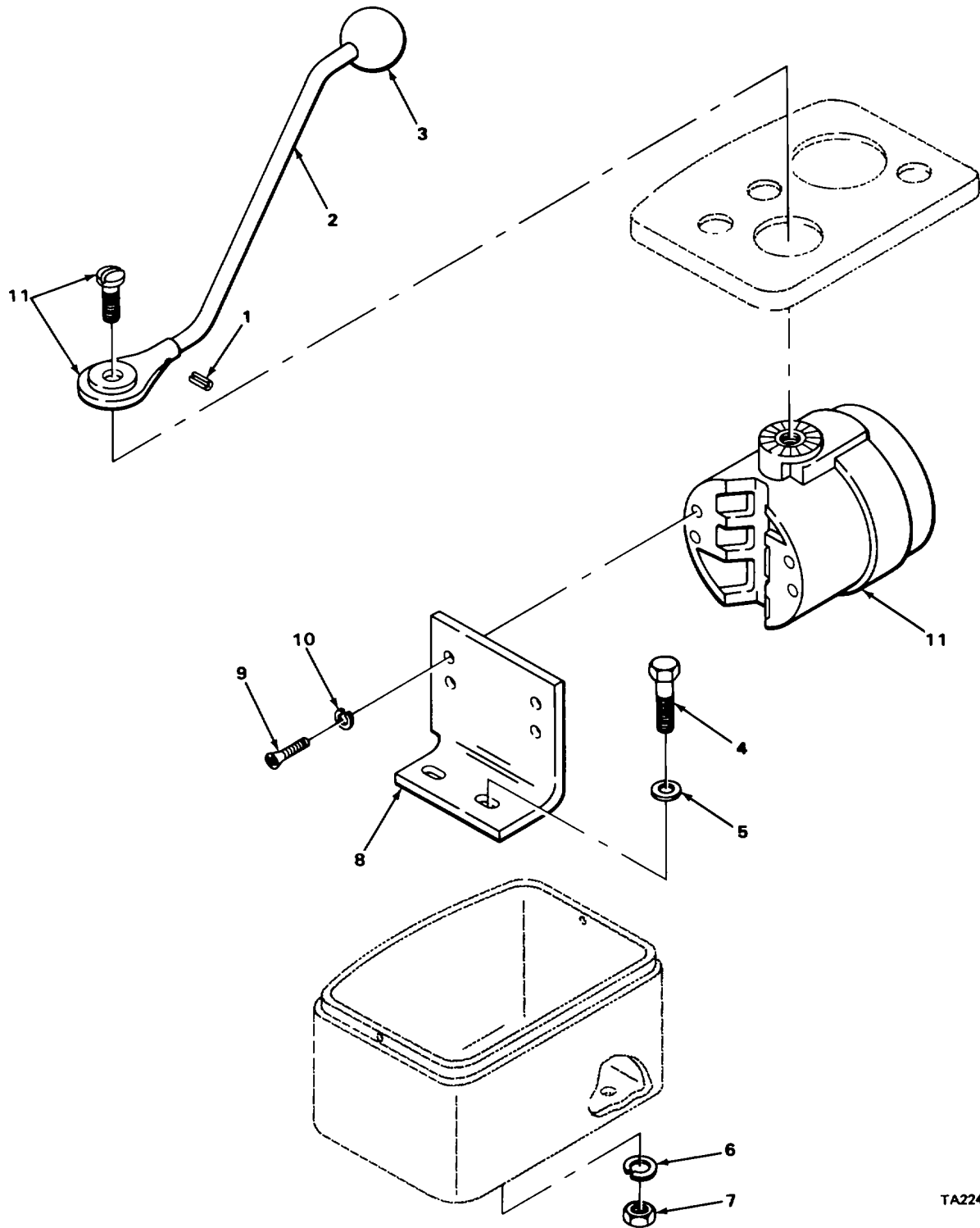

TA224733

FIGURE 76. REVERSING SWITCH.

SECTION II					
(1)	(2)	(3)	(4)	(5)	(6)
ITEM NO	SMR CODE	CAGEC	PART NUMBER	DESCRIPTION AND USABLE ON CODES (UOC)	QTY
GROUP 4012 SWITCHES					
FIG. 76 REVERSING SWITCH					
1	PAFZZ	96906	MS16562-25	PIN,SPRING.....	1
2	XBFZZ	30612	4828747	LEVER, MANUAL REVERSING SWITCH	1
3	PAOZZ	72512	25	KNOB REVERSING SWITCH LEVER.....	1
4	PAFZZ	96906	MS90725-5	SCREW,CAP,HEXAGON H.....	2
5	PAFZZ	96906	MS27183-11	WASHER,FLAT.....	2
6	PAFZZ	96906	MS35338-44	WASHER,LOCK SPRING, HELICAL.....	2
7	PAFZZ	96906	MS51967-2	NUT,PLAIN,HEXAGON	2
8	XBFZZ	30612	4806355	BRACKET,ANGLE REVERSING SWITCH	1
9	PAFZZ	96906	MS35190-287	SCREW, MACHINE	4
10	PAFZZ	96906	MS35336-27	WASHER,LOCK.....	4
11	PAFFF	81487	8963 CD 22A	SWITCH,ELECTRICAL.....	1

END OF FIGURE

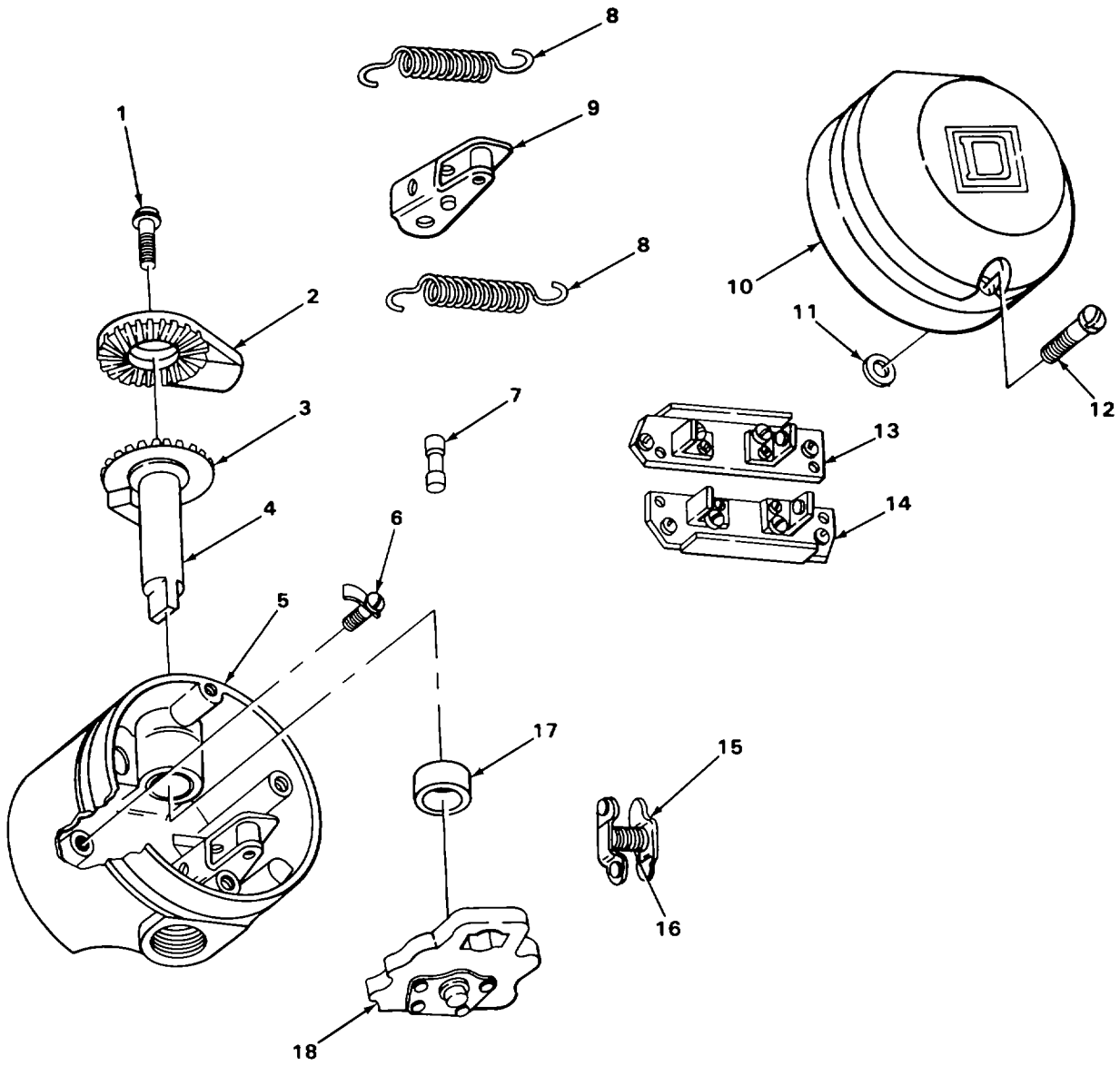

TA224734

FIGURE 77. REVERSING SWITCH ASSEMBLY.

SECTION II					
(1)	(2)	(3)	(4)	(5)	(6)
ITEM NO	SMR CODE	CAGEC	PART NUMBER	DESCRIPTION AND USABLE ON CODES (UOC)	QTY
GROUP 4012 SWITCHES					
FIG. 77 REVERSING SWITCH ASSEMBLY					
1	PAFZZ	96906	MS35207-263	.SCREW, MACHINE	1
2	XBFZZ	81487	287084X2	.CONNECTOR, ROD END REV SWITCH.....	1
				OPERATING SHAFT	
3	XBFZZ	81487	306D3X12	.WASHER, SPECIAL OPERATING SHAFT	1
4	PAFZZ	56365	2870B5G1	.SHAFT.....	1
5	XDFZZ	81487	287088G2	.BEARING HOUSING	1
6	PFFZZ	56365	2870X6	.STRAP, RETAINING ROLLER ARM PIN	2
7	PAFZZ	81487	2870X4	.PIN HEADED,ROLLER ARM.....	2
8	PAFZZ	81487	2870X2	.SPRING ROLLER ARM	2
9	XDFZZ	81487	2870C1G1	.ARM,ROLLER.....	2
10	PAFZZ	81487	287083X2	.COVER, ACCESS.....	1
11	XDFZZ	81487	2358X6	.WASHER, FLAT.....	2
12	PAFZZ	96906	MS35266-63	.SCREW,MACHINE	2
13	PAFZZ	56365	2870D5G1	.TERMINAL BOARD STATIONARY CONTACT.....	1
14	PAFZZ	56365	2870D5G2	.TERMINAL BOARD ASSE STATIONARY.....	1
				CONTACT	
15	PAFZZ	83299	793436CK	.CONTACT ASSEMBLY, EL MOVEABLE	2
16	PAFZZ	81487	2870X1	.SPRING, HELICAL,COMP MOVEABLE.....	1
				CONTACT	
17	XDFZZ	81487	2870X10	.BUSHING, SLEEVE OPERATING SHAFT.....	1
18	PAFZZ	39728	2870C3G1	.CARRIER MOVEABLE CONTACT.....	1

END OF FIGURE

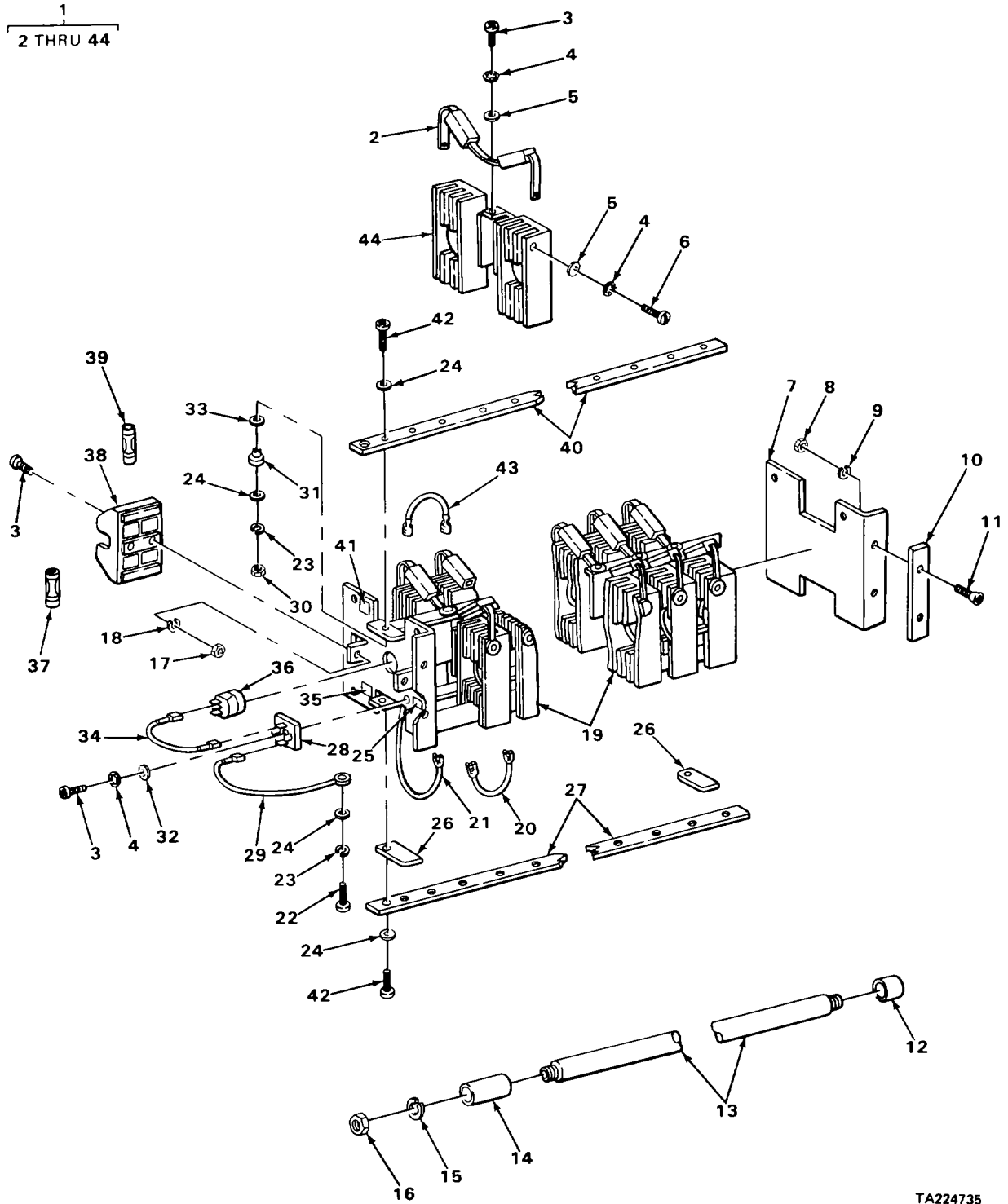

TA224735

FIGURE 78. POWER SWITCH ASSEMBLY.

(1) ITEM NO	(2) SMR CODE	(3) CAGEC	(4) PART NUMBER	(5) DESCRIPTION AND USABLE ON CODES (UOC)	(6) QTY
SECTION II					
GROUP 4012 SWITCHES					
FIG. 78 POWER SWITCH ASSEMBLY					
1	PFFFH	30612	74809761	SWITCH ASSEMBLY, POW	1
2	PAFZZ	30612	4999804	.RESISTOR, FIXED, FILM 0.036 OHMS	24
3	PAFZZ	96906	MS35206-231	.SCREW, MACHINE	14
4	PAFZZ	96906	MS35333-37	.WASHER, LOCK	37
5	PAFZZ	30612	926320	.WASHER, FLAT	36
6	PAFZZ	96906	MS35265-26	.SCREW, MACHINE	24
7	XDFZZ	30612	74996828	.PLATE END, POWER SWI	2
8	PAFZZ	96906	MS51967-5	.NUT, PLAIN, HEXAGON	4
9	PAFZZ	96906	MS35338-45	.WASHER, LOCK SPRING, HELICAL	4
10	PFFZZ	30612	4791544	.SPACER POWER SWITCH, INSULATOR	2
11	PAFZZ	96906	MS35190-308	.SCREW, MACHINE	4
12	XDFZZ	30612	4999802	.SPACER	2
13	XBFZZ	30612	4999818	.ROD, MOUNTING POWER SWITCH MODULES	2
14	PFFZZ	30612	4999803	.SPACER	24
15	PAFZZ	96906	MS35334-21	.WASHER, LOCK	4
16	PAFZZ	96906	MS51967-8	.NUT, PLAIN, HEXAGON	4
17	PAFZZ	96906	MS35649-262	.NUT, PLAIN, HEXAGON	1
18	PAFZZ	96906	MS35335-30	.WASHER, LOCK	1
19	XBFZZ	30612	4999819	.SPACER, POWER SWITCH	2
20	PAFZZ	30612	74999807	.LEAD, ELECTRICAL	22
21	XDFZZ	30612	74999157	.LEAD, ELECTRICAL	3
22	PAFZZ	96906	MS35207-261	.SCREW, MACHINE	12
23	PAFZZ	96906	MS35333-39	.WASHER, LOCK	16
24	XDFZZ	96152	0637	.WASHER, FLAT	20
25	XBFZZ	30612	4812422	.MARKER TERMINAL 1	1
* 26	PAFZZ	OAHUO	4996834	.INSULATOR, PLATE	4
27	XBFZZ	30612	4997885	.BUS BAR, POWER	1
28	PAFZZ	30612	4828323	.SEMICONDUCTOR DEVIC DIODE	1
29	PFFZZ	30612	74999159	.LEAD, ELECTRICAL	1
30	PAFZZ	96906	MS35650-305	.NUT, PLAIN, HEXAGON	4
31	PFFZZ	30612	4999812	.BUSHING, ELECTRICAL POWER SWITCH	4
32	PAFZZ	96906	MS15795-904	.WASHER, FLAT	1
33	PAFZZ	30612	4999811-5	.WASHER, FLAT INSULATING, BUS BAR	4
34	PFFZZ	30612	74999158	.LEAD, ELECTRICAL	2
35	XBFZZ	30612	4812346	.MARKER TERMINAL B2+	1
36	XDFZZ	30612	4999805	.BUSHING, TERMINA	1
37	PAFZZ	81348	WF1814/01-004	.FUSE, CARTRIDGE 10 AMP	1
38	PFFZZ	71400	2917	.FUSEHOLDER, BLOCK	1
39	PAFZZ	71400	SC5	.FUSE, CARTRIDGE 5 AMP	1
40	XBFZZ	30612	4997888	.BUS BAR, POWER	1
41	XBFZZ	30612	4812345	.MARKER TERMINAL A1	1
42	PAFZZ	96906	MS35207-267	.SCREW, MACHINE	4
43	XDFZZ	30612	74999806	.LEAD, ELECTRICAL POWER SWITCH	11
44	PAFFF	30612	4999832	MODULES	12
.ELECTRONIC COMPONEN					

END OF FIGURE

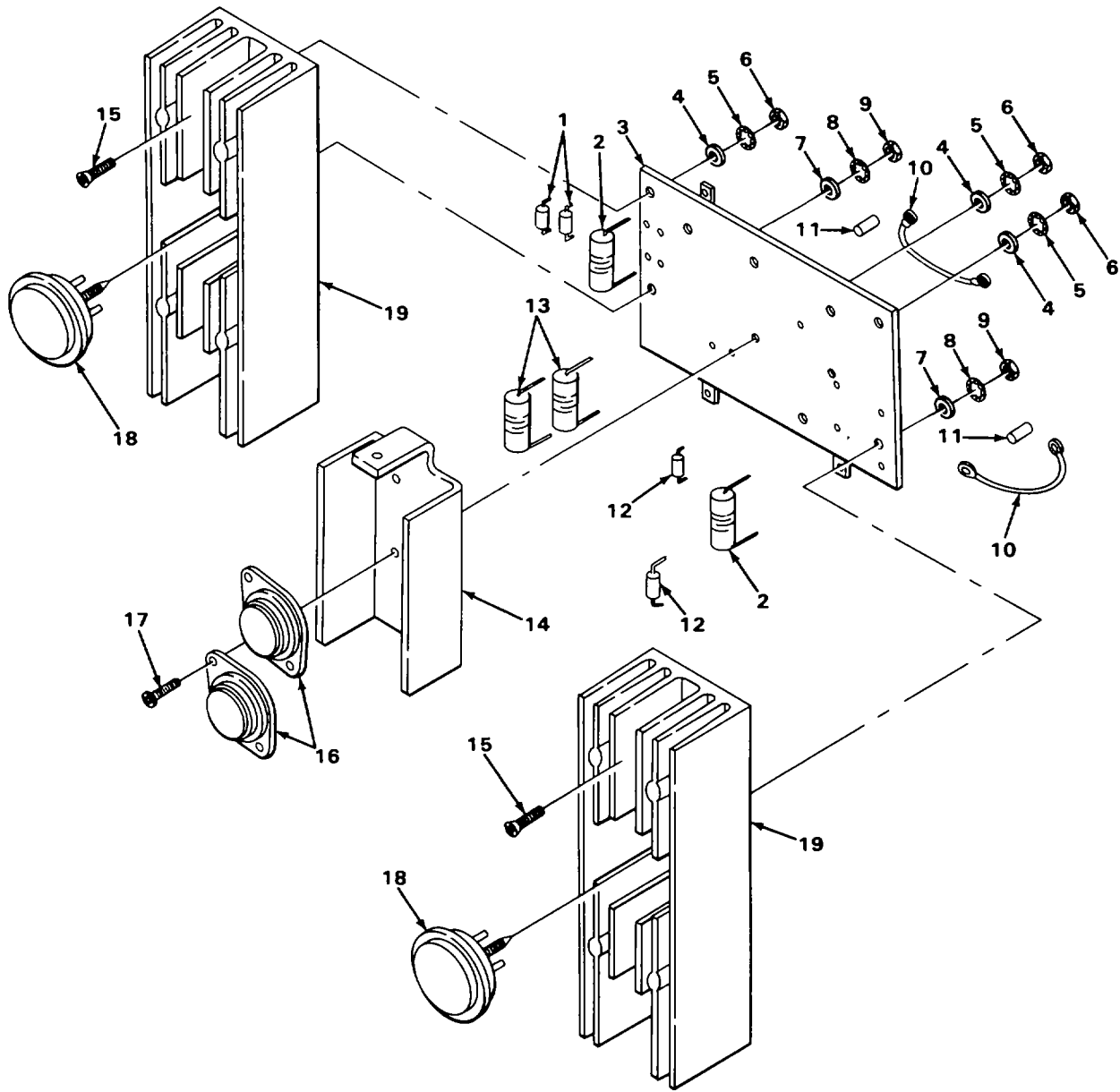

TA224736

FIGURE 79. POWER SWITCH MODULE.

SECTION II					
(1)	(2)	(3)	(4)	(5)	(6)
ITEM	SMR		PART		
NO	CODE	CAGEC	NUMBER	DESCRIPTION AND USABLE ON CODES (UOC)	QTY
GROUP 4012 SWITCHES					
FIG. 79 POWER SWITCH MODULE					
1	PFFZZ	81349	RCR20G221JS	..RESISTOR, FIXED, COMP POWER SWITCH MODULE, 220 OHM, 2 WATT	2
2	PAFZZ	01121	HB2201	..RESISTOR, FIXED, COMP POWER SWITCH MODULE, 22 OHM, 2 WATT	2
3	PAFZZ	OAHUO	4812377	..PRINTED WIRING BOAR POWER SWITCH MODULE	1
4	PAFZZ	96906	MS15795-904	..WASHER, FLAT	6
5	PAFZZ	96906	MS35333-37	..WASHER, LOCK	6
6	PAFZZ	96906	MS35649-262	..NUT, PLAIN, HEXAGON	6
7	PAFZZ	96906	MS15795-908	..WASHER, FLAT	2
8	PAFZZ	96906	MS35333-39	..WASHER, LOCK	2
9	PAFZZ	96906	MS35650-305	..NUT, PLAIN, HEXAGON	2
10	XDFZZ	30612	4998172	..LEAD, ELECTRICAL POWER SWITCH MODULE	2
11	XDFZZ	30612	4998067	..SPACER POWER SWITCH MODULE	2
12	PAFZZ	81349	RCR20G10JS	..RESISTOR, FIXED, COMP, POWER SWITCH MODULE, 100 OHM, 1/2 WATT	2
13	PAFZZ	30612	4812376	..RESISTOR, FIXED, WIRE POWER SWITCH MODULE, 0.3 OHM, 3 WATT	2
14	XBFZZ	30612	4812373	..HEAT SINK POWER SWITCH MODULE	1
15	PAFZZ	96906	MS35190-236	..SCREW, MACHINE	2
16	PAFZZ	30612	4999774	..TRANSISTOR	2
17	PAFZZ	96906	MS35206-230	..SCREW, MACHINE	4
18	PAFZZ	30612	4996941	..TRANSISTOR POWER SWITCH MODULE	2
19	PFFZZ	30612	74997929	..HEAT SINK, POWER TRA POWER SWITCH MODULE	2

END OF FIGURE

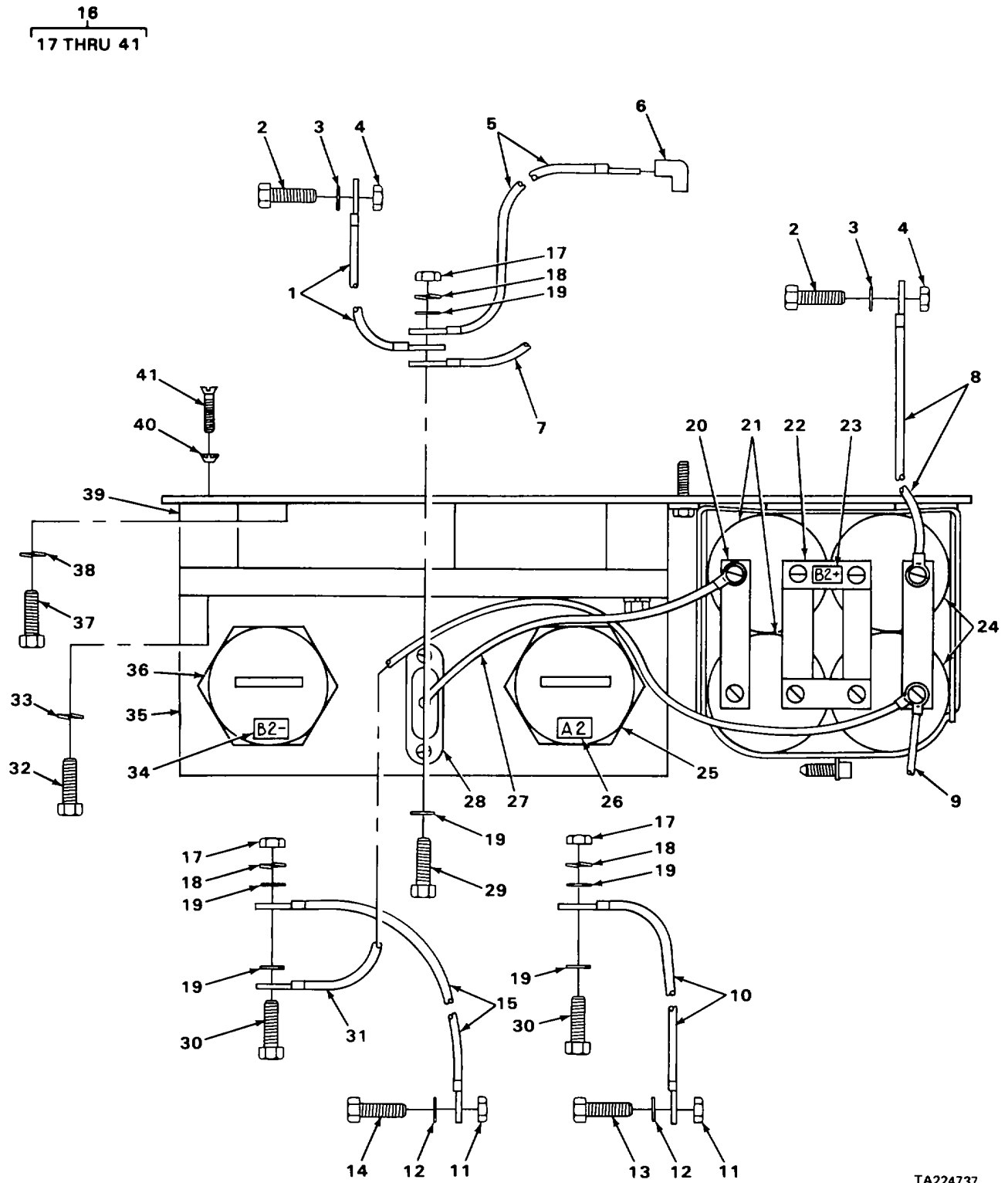

TA224737

FIGURE 80. DIODE, CAPACITOR UNIT AND RESISTOR ASSEMBLIES, UPPER.

SECTION II

(1) ITEM NO	(2) SMR CODE	(3) CAGEC	(4) PART NUMBER	(5) DESCRIPTION AND USABLE ON CODES (UOC)	(6) QTY
GROUP 4014 RESISTORS					
FIG. 80 DIODE CAPACITOR UNIT AND RESISTOR ASSEMBLIES, UPPER					
1	XDFZZ	30612	74807189	LEAD, STORAGE BATTER	1
* 2	PAFZZ	74841	FSP5-3-22	SCREW, CAP, HEXAGON H.....	2
3	PAFZZ	96906	MS27183-14	WASHER,FLAT.....	2
4	PAFZZ	96906	MS51922-17	NUT, SELF-LOCKING, HE	2
5	XDFZZ	30612	74810652	LEAD, ELECTRICAL.....	1
6	XDFZZ	83907	RC5469	CABLE NIPPLE MOTOR TERMINAL	6
7	XDFZZ	30612	74810654	LEAD,ELECTRICAL.....	1
8	XDFZZ	30612	74810658	LEAD,ELECTRICAL.....	1
9	XDFZZ	30612	74797526	LEAD,ELECTRICAL.....	1
10	XDFZZ	30612	74795527	LEAD,ELECTRICAL.....	1
11	PFFZZ	96906	MS51967-2	NUT,PLAIN,HEXAGON	2
12	PAFZZ	96906	MS27183-9	WASHER, FLAT.....	2
13	PAFZZ	96906	MS90725-6	SCREW, CAP, HEXAGON H.....	1
14	PAFZZ	96906	MS90728-8	SCREW, CAP, HEXAGON H.....	1
15	XDOZZ	30612	74810653	LEAD.....	1
16	XDFFF	OAHUO	74827396-6	CAPACITOR DIODE ASS.....	1
17	PAFZZ	96906	MS51967-8	.NUT, PLAIN, HEXAGON	3
18	PAFZZ	96906	MS35338-46	.WASHER,LOCK SPRING,HELICAL.....	3
19	XDFZZ	30612	916956	.WASHER,FLAT.....	6
20	PFFZZ	30612	4999376	.CAPACITOR,FIXED,PAP	4
21	PAFZZ	30612	4997941	.CAPACITOR, FIXED, ELE	2
22	XBFZZ	30612	4884413	.LINK, CAPACITOR	2
23	XBFZZ	30612	4812346	.MARKER B2+	1
24	PAFZZ	30612	4997942	.CAPACITOR, FIXED,ELE	2
25	PAFZZ	04713	MR1235SL	.SEMICONDUCTOR DEVIC DIODE,D2.....	1
26	XBFZZ	30612	4812232	.MARKER A2.....	1
27	XDFZZ	30612	4827461	.LEAD, ELECTRICAL.....	1
28	XDFZZ	04713	MR1200FL	.SEMICONDUCTOR DEVIC DIODE,D3.....	1
29	PAFZZ	96906	MS90728-62	.SCREW,CAP, HEXAGON H.....	1
* 30	PAFZZ	74841	FSP5-3-22	.SCREW, CAP, HEXAGON H.....	2
31	PFFZZ	30612	4810811-2	.LEAD,ELECTRICAL.....	1
32	PAFZZ	96906	MS90725-6	.SCREW, CAP,HEXAGON H.....	3
33	PAFZZ	96906	MS35338-44	.WASHER, LOCK SPRING,HELICAL.....	3
34	XBFZZ	30612	4812231	.MARKER B2.....	1
35	PFFZZ	30612	4827271-0	.SEMICONDUCTOR DEVIC	1
36	PAFZZ	04713	MR1245SL	.SEMICONDUCTOR DEVIC DIODE,D1.....	1
37	PAFZZ	96906	MS90728-30	.BOLT, MACHINE	2
38	PAFZZ	96906	MS35338-45	.WASHER, LOCK SPRING, HELICAL.....	2
39	PAFZZ	02329	2165-1A	.INSULATOR,STANDOFF	3
40	PAFZZ	96906	MS35336-27	.WASHER, LOCK.....	3
41	PAFZZ	96906	MS35190-285	.SCREW, MACHINE	3

END OF FIGURE

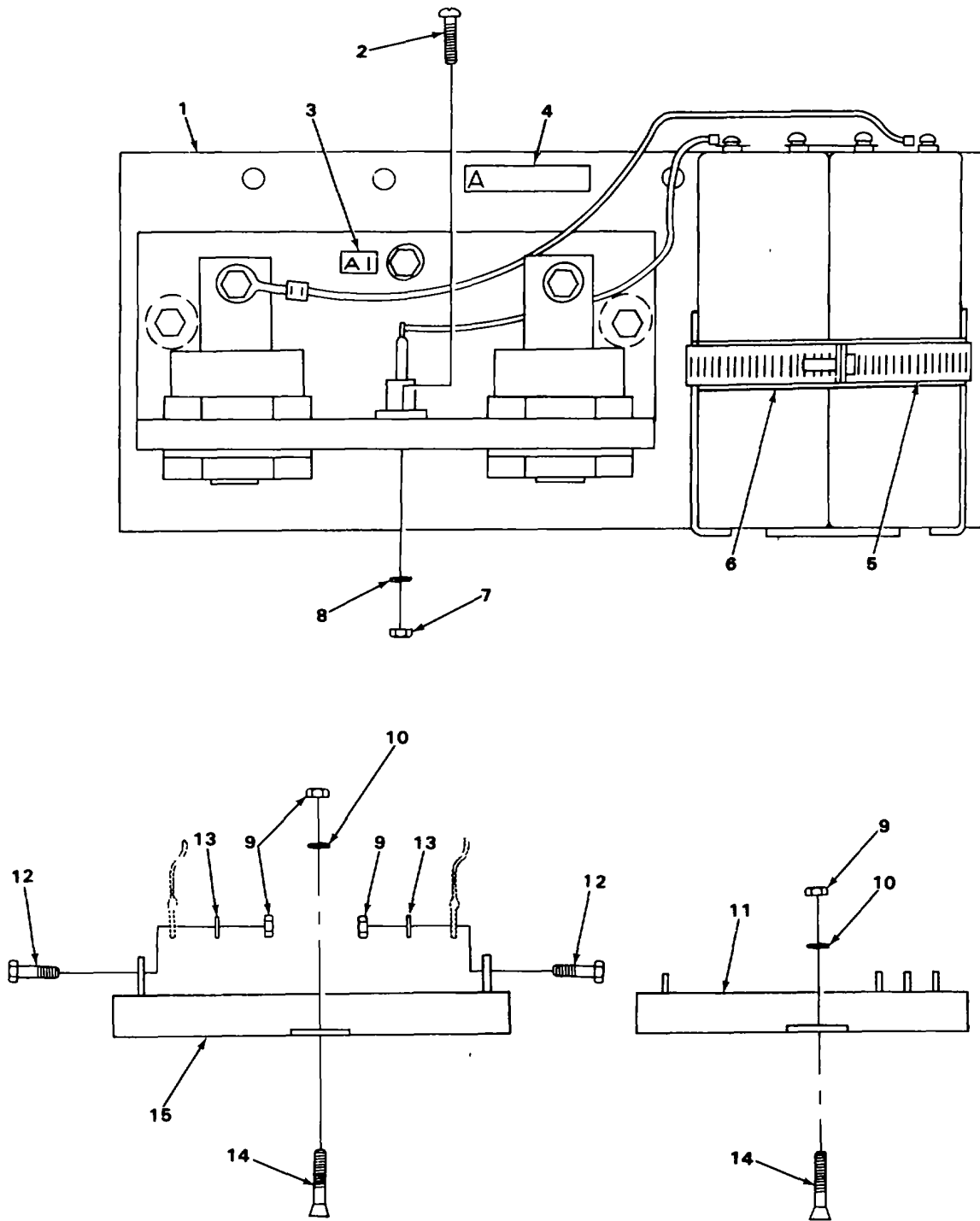

TA224738

FIGURE 81. DIODE, CAPACITOR UNIT AND RESISTOR ASSEMBLIES, LOWER.

(1) ITEM NO	(2) SMR CODE	(3) CAGEC	(4) PART NUMBER	(5) DESCRIPTION AND USABLE ON CODES (UOC)	(6) QTY
SECTION II					
GROUP 4014 RESISTORS					
FIG. 81 DIODE, CAPACITOR UNIT AND RESISTOR ASSEMBLIES, LOWER					
1	XBFZZ	30612	4827273	.BASE ASSEMBLY.....	1
2	PAFZZ	96906	MS35206-247	.SCREW,MACHINE	2
3	XBFZZ	30612	4812345	.MARKER A1.....	1
4	XDFZZ	30612	4812233	.LABEL DIODE,CAPACITOR.....	1
5	XDFZZ	30612	4997944	.CLAMP, ELECTRICAL CAPACITOR.....	1
6	PFFZZ	30612	4996824	.WEATHER STRIP	1
7	PAFZZ	96906	MS35649-282	.NUT, PLAIN,HEXAGON	2
8	PAFZZ	96906	MS35338-42	.WASHER, LOCK SPRING,HELICAL.....	2
9	PAFZZ	96906	MS51967-2	NUT,PLAIN, HEXAGON	6
10	PAFZZ	96906	MS35338-44	WASHER, LOCK SPRING,HELICAL.....	4
11	PAFZZ	30612	74809777	RESISTOR NETWORK,FI CONTROL BOARD	1
12	PAFZZ	96906	MS90725-6	SCREW, CAP, HEXAGON H.....	2
13	PAFZZ	96906	MS27183-9	WASHER,FLAT.....	2
14	PAFZZ	96906	MS35190-289	SCREW, MACHINE	4
15	PAFZZ	30612	4609769	RESISTOR,FIXED,WIRE CAPACITOR AND	1
				DIODE ASSEMBLY, 360 WATTS.....	

END OF FIGURE

1
2 THRU 32

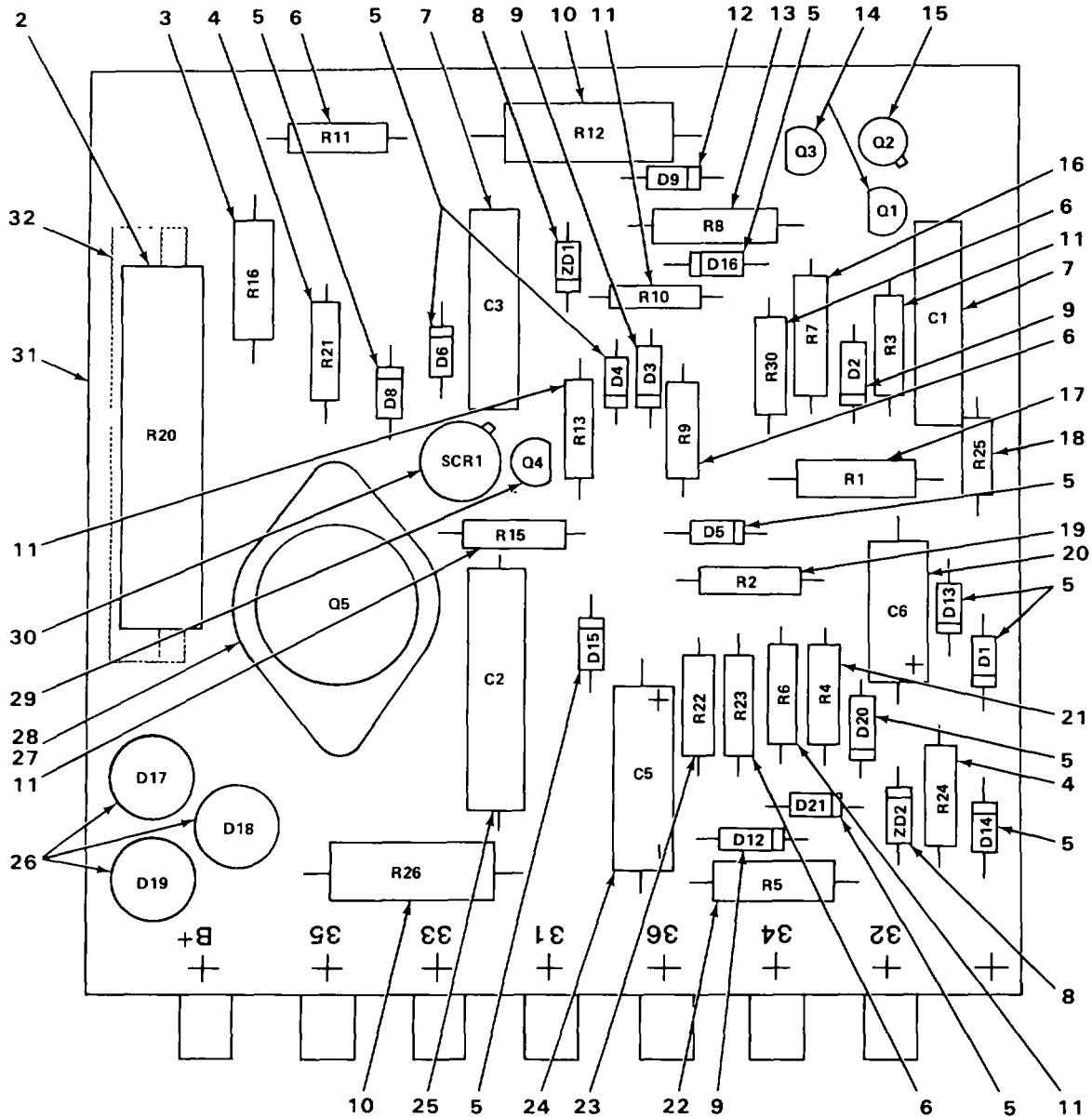

TA224739

FIGURE 82. PROTECTIVE CIRCUIT BOARD.

SECTION II					
(1)	(2)	(3)	(4)	(5)	(6)
ITEM	SMR		PART		
NO	CODE	CAGEC	NUMBER	DESCRIPTION AND USABLE ON CODES (UOC)	QTY
GROUP 4014 RESISTORS					
FIG. 82 PROTECTIVE CIRCUIT BOARD					
1	PAFDD	OAHUO	74805122	CIRCUIT CARD ASSEMB.....	1
2	XDDZZ	75042	IRCPW-10	RESISTOR, FIXED	1
3	PADZZ	81349	RCR32G472JS	RESISTOR, FIXED, COMP	1
4	PFDZZ	81349	RCRZOG221JS	RESISTOR, FIXED, COMP.	2
5	XDDZZ	81223	1N4002	SEMICONDUCTOR DEVIC	11
6	PADZZ	81349	RCR20G103JS	RESISTOR, FIXED, COMP	4
7	PADZZ	28480	0160-3072	CAPACITOR, FIXED, MET	2
8	PADZZ	80131	1N4733	SEMICONDUCTOR DEVIC DIODE	2
9	PADZZ	81349	JAN1N270	SEMICONDUCTOR DEVIC DIODE.....	3
10	PADZZ	81349	RCR42G222JS	RESISTOR, FIXED, COMP	2
11	XDDZZ	01121	EB2721	RESISTOR, FIXED, COMP	5
12	XDDZZ	54418	M57-7760	SEMICONDUCTOR DEVIC	1
13	PADZZ	81349	RNC60H1001FS	RESISTOR, FIXED, FILM	1
14	PADZZ	80131	2N3905	TRANSISTOR.....	2
15	PADZZ	73614	SS2406	TRANSISTOR	1
16	PADZZ	81349	RNC60H2001FS	RESISTOR, FIXED, FILM	1
17	PADZZ	81349	RCR32G242JS	RESISTOR, FIXED, COMP	1
18	PADZZ	81349	RCR2OG472JS	RESISTOR, FIXED, COMP	1
19	PADZZ	81349	RCR20G153JS	RESISTOR, FIXED, COMP	1
20	PADZZ	56289	30D506G016CB9	CAPACITOR, FIXED, ELE.....	1
21	PADZZ	81349	RCR2OG562JS	RESISTOR, FIXED, COMP	1
22	PADZZ	81349	RCR42G332JS	RESISTOR, FIXED, COMP	1
23	PFDZZ	81349	RCR20G821JS	RESISTOR, FIXED, COMP	1
24	PADZZ	15476	10-02839-00	CAPACITOR, FIXED, ELE.....	1
25	PADZZ	24152	17U8305J	CAPACITOR, FIXED, PLA.....	1
26	PADZZ	80131	1N4999	SEMICONDUCTOR, FIXED	1
27	XDDZZ	73614	SP2156	TRANSISTOR	1
28	XDDZZ	96906	MS16535-196	RIVET, TUBULAR.....	2
29	PADZZ	04713	MPS404A	TRANSISTOR	1
30	XBDZZ	09213	C6V	SEMICONDUCTOR,	1
31	PADZZ	OAHUO	74999415	PRINTED CIRCUIT BOA	1
32	XDDZZ	30612	4812233	LABEL	1

END OF FIGURE

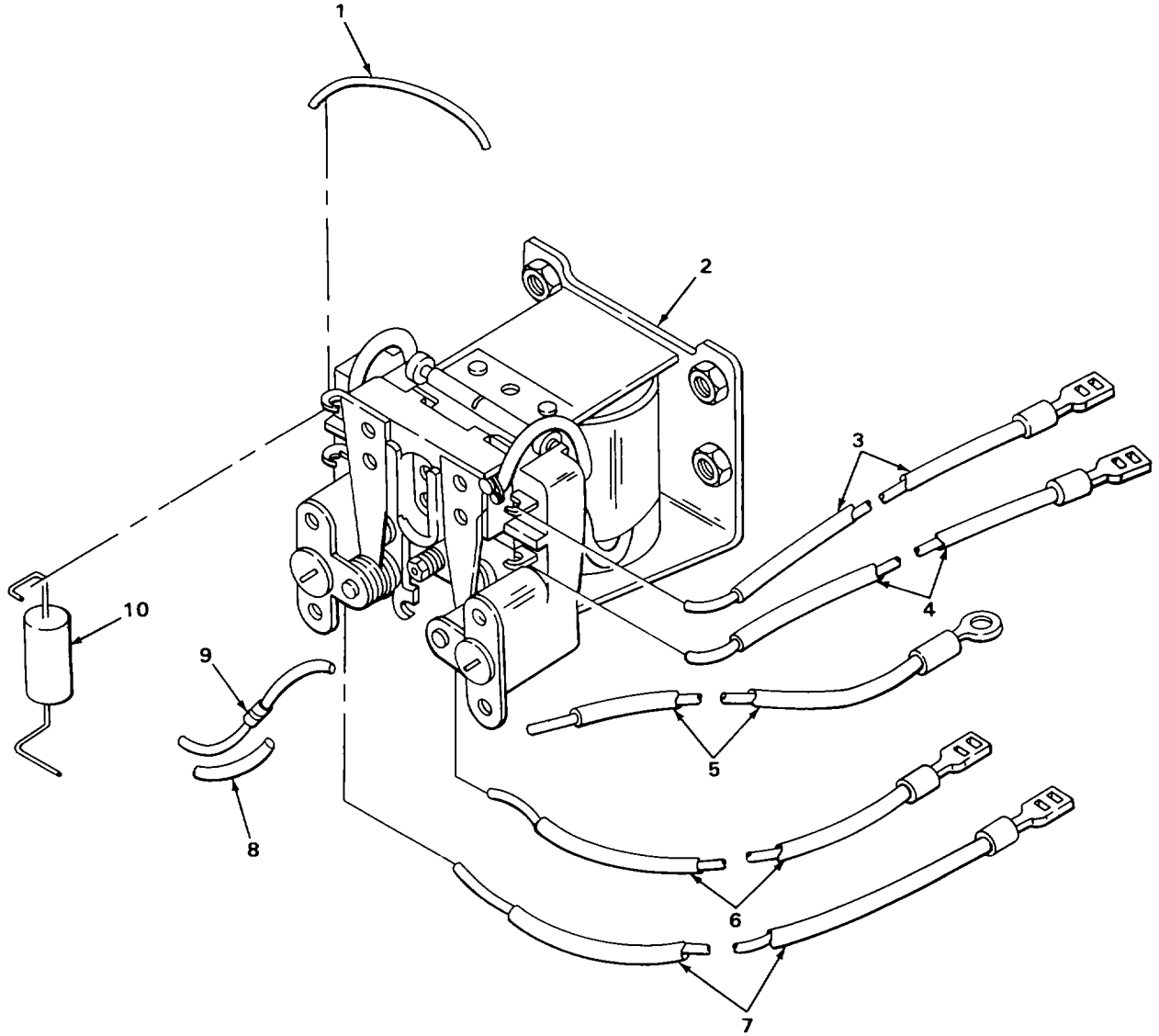

TA224740

FIGURE 83 . CONTROL RELAY

SECTION II					
(1)	(2)	(3)	(4)	(5)	(6)
ITEM	SMR		PART		
NO	CODE	CAGEC	NUMBER	DESCRIPTION AND USABLE ON CODES (UOC)	QTY
GROUP 4015 RELAY OR ASSEMBLY					
FIG. 83 CONTROL RELAY					
1	XBFZZ	30612	4812173	WIRE, ELECTRICAL.....	1
2	PAFZZ	44655	DOSX9T	RELAY, ELECTROMAGNET CONTROL	1
3	PAFZZ	30612	74812363	LEAD, ELECTRICAL CONTROL RELAY TO	1
				TERMINAL BOARD	
4	PAFZZ	30612	74812541	LEADVELECTRICAL CONTROL RELAY TO.....	1
				TERMINAL BOARD	
5	PAFZZ	30612	74812361	LEAD, ELECTRICAL CONTROL RELAY TO	1
				TERMINAL BOARD	
6	PAFZZ	30612	74812362	LEAD, ELECTRICAL CONTROL RELAY TO	1
				TERMINAL BOARD	
7	PAFZZ	30612	4812362-4	LEADOELECTRICAL CONTROL RELAY TO	1
				TERMINAL BOARD	
8	XDFZZ	01364	55E9644	INSULATION, SLEEVING.....	1
9	PFFZZ	81349	JANIN3611	SEMICONDUCTOR DEVIC	1
10	PFFZZ	81349	RCR42GIOJS	RESISTOR, FIXEDCOMP COMPOSITION,.....	1
				100 OHM, 2 WATT	

END OF FIGURE

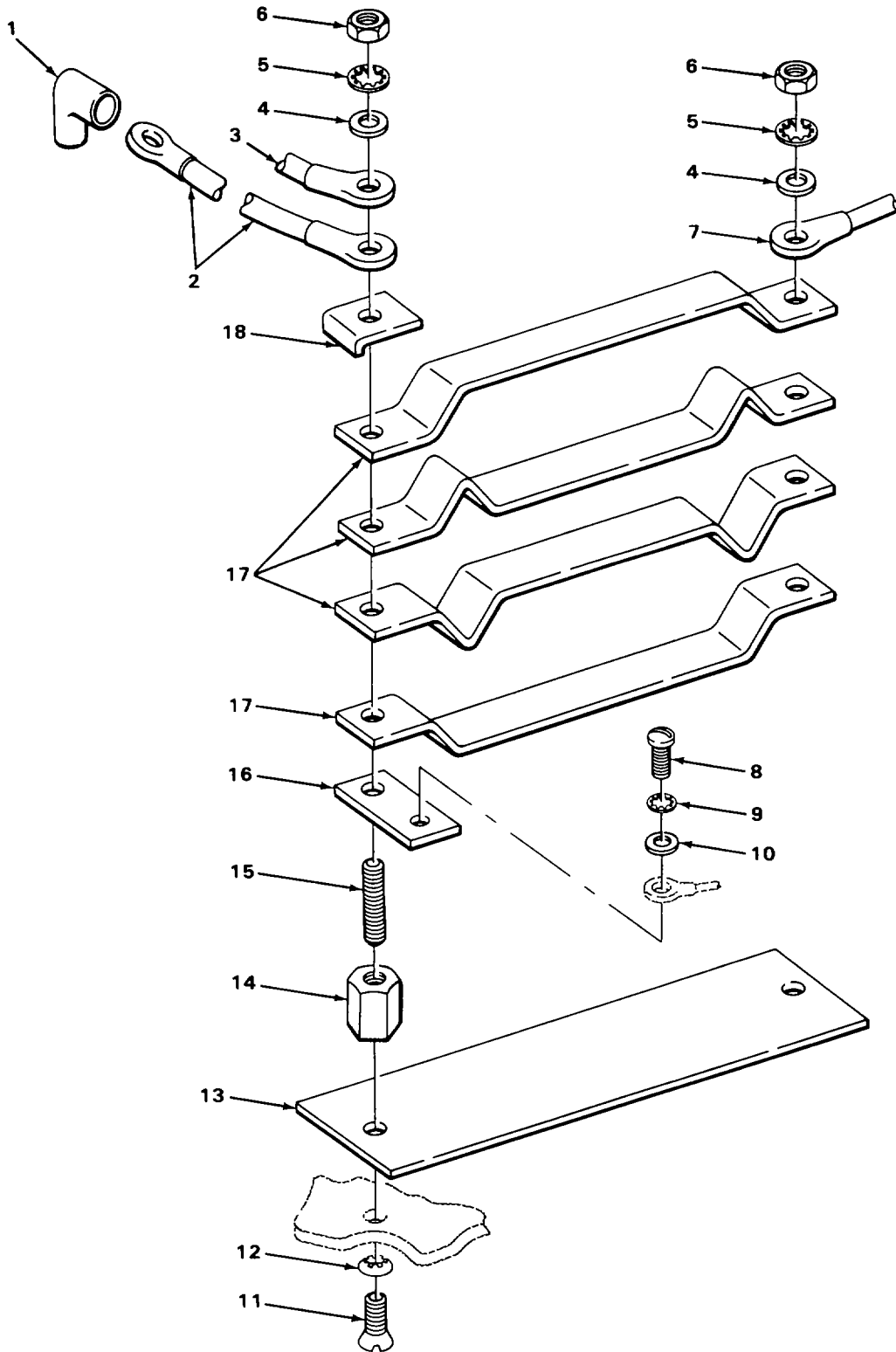

TA224741

FIGURE 84. SHUNT.

SECTION II					
(1)	(2)	(3)	(4)	(5)	(6)
ITEM	SMR		PART		
NO	CODE	CAGEC	NUMBER	DESCRIPTION AND USABLE ON CODES (UOC)	QTY
GROUP 4018 TERMINAL BLOCKS, JUNCTION BOXES					
FIG. 84 SHUNT					
1	XDFZZ	83907	RC5469	CABLE NIPPLE MOTOR TERMINAL	1
2	XDFZZ	30612	4864858-8	LEAD, ELECTRICAL PUMP MOTOR A1 TO	1
3	XDFZZ	30612	4790164	CURRENT SHUNT B1	1
4	PAFZZ	96906	MS15795-910	LEAD, ELECTRICAL CONNECTOR TO	1
5	PAFZZ	96906	MS35333-40	CURRENT SHUNT	2
6	PAFZZ	30612	926335	WASHER, FLAT	2
7	XDFZZ	30612	74807274	WASHER, LOCK.....	2
8	XDFZZ	30612	926336	NUT, PLAIN, HEXAGON	2
9	PAFZZ	96906	MS35333-38	LEAD, ELECTRICAL POWER SWITCH B2+	1
10	PAFZZ	30612	926322	TO SHUNT B2+	2
11	PAFZZ	96906	MHS35190-289	SCREWMACHINE	2
12	PAFZZ	96906	MS35336-27	WASHER, LOCK.....	2
13	XBFZZ	30612	4811148	WASHER, FLAT	2
14	XBFZZ	30612	4790212	SCREW, MACHINE	2
15	XBFZZ	30612	4812591	WASHER, LOCK.....	2
16	XDFZZ	30612	4812592	INSULATOR.....	1
17	XBFZZ	30612	4812590	INSULATOR, BUSHING	2
18	XBFZZ	30612	4812593	STUD, CONTINUOUS	2
				SPACER.....	2
				SHUNT, CURRENT	4
				CLAMPTELECTRICAL	2

END OF FIGURE

1
2 THRU 41

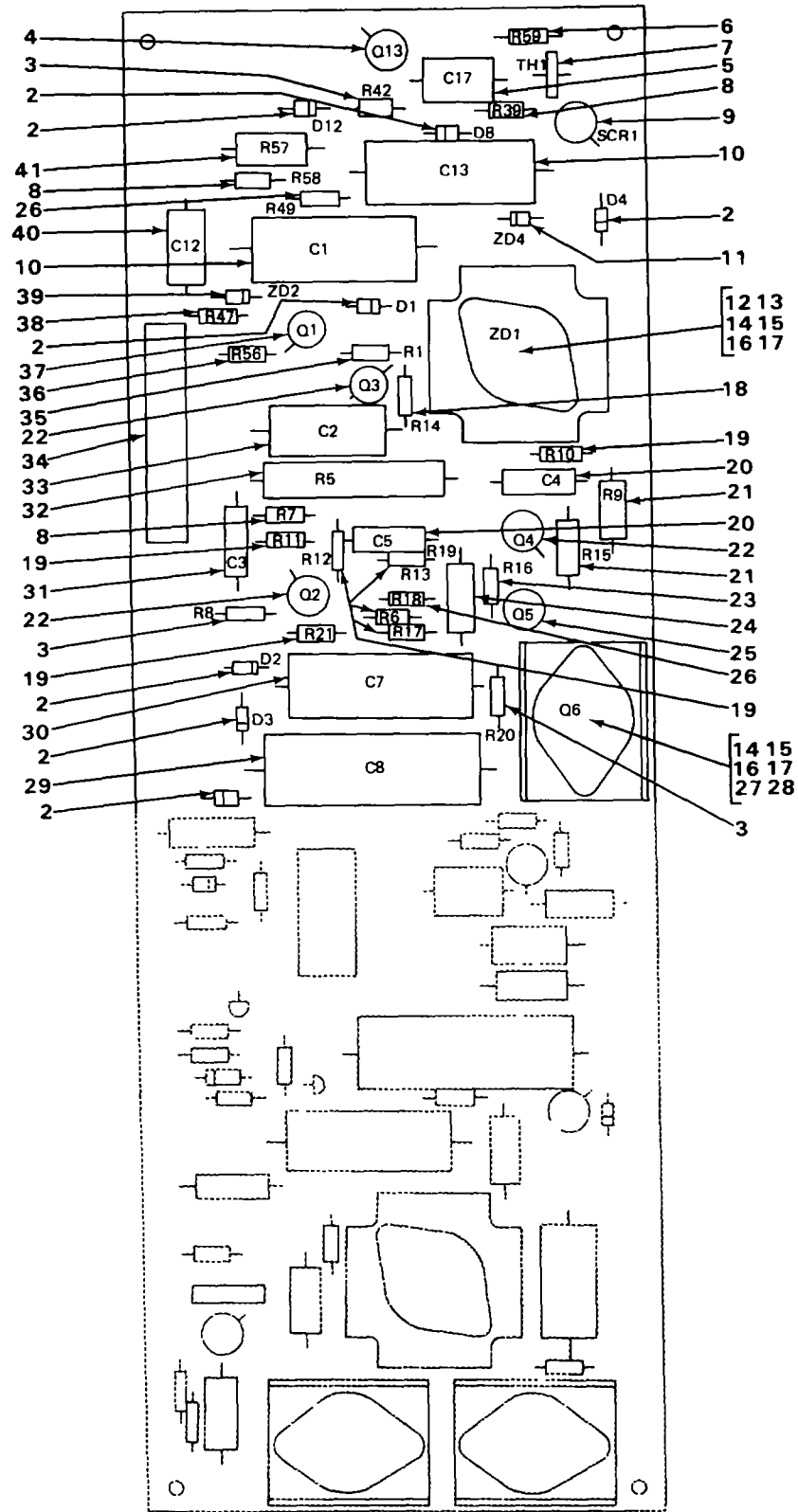

FIGURE 85 . CONTROL CIRCUIT BOARD, UPPER

TA224742

SECTION II

TM10-3930-620-24PCO1

(1) ITEM NO	(2) SMR CODE	(3) CAGEC	(4) PART NUMBER	(5) DESCRIPTION AND USABLE ON CODES (UOC)	(6) QTY
GROUP 42 ELECTRICAL EQUIPMENT					
GROUP ELECTRICAL CONTROLS					
FIG. 85 CONTROL CIRCUIT BOARD UPPER					
1	PAFDD	30612	74828170	CONTROL BOARD MOTOR CONTROL.....	1
2	XBDZZ	81223	1N4002	.SEMICONDUCTOR DEVIC	7
3	PADZZ	81349	RCR20GIO1JS	.RESISTOR, FIXED, COMP 100 OHM, 1/2	3
				WATT	
4	PADZZ	04713	SA529	.TRANSISTOR	1
5	PADZZ	93790	MPYA2P25-10	CAPACITOR, FIXED, MET 0.25	1
				.MICROFARAD, 200 VOLTS	
6	PADZZ	81349	RCR20G220JS	.RESISTOR, FIXED, COMP 22 OHM, 1/2	1
				WATT, SELECTED	
6	PADZZ	81349	RCRZOG680OJS	.RESISTOR, FIXED, COMP 68 OHM, 1/2	1
				WATT, SELECTED	
6	PADZZ	81349	RCR20G151JS	.RESISTOR, FIXED, COMP 150 OHM, 1/2	1
				WATT, SELECTED	
6	PFDZZ	81349	RCR20G21JS	.RESISTOR, FIXED, COMP 220 OHM1/2	1
				WATT, SELECTED	
6	PADZZ	81349	RCR20G391JS	.RESISTOR, FIXED, COMP 390 OHM, 1/2	1
				WATT, SELECTED	
6	PADZZ	81349	RCR20G561JS	.RESISTOR, FIXED, COMP 560 OHM, 1/2	1
				WATT, SELECTED	
6	PFDZZ	81349	RCRZOG271JS	.RESISTOR, FIXED, COMP 680 OHM, 1/2	1
				WATT, SELECTED	
7	XDOZZ	15801	LA25L2	.RESISTOR, THERMAL CONTROL UNIT, 500	1
				OHM	
8	PADZZ	81349	RCR20G1002JS	.RESISTOR, FIXED, COMP 1 K OHM, 1/2.....	3
				WATT	
9	XODZZ	73614	SCR543	.SEMICONDUCTOR DEVIC CONTROLLED,	1
				RECTIFIER, SILICON.....	
10	XDDZZ	50930	P8292ZN-14	.CAPACITOR, FIXEDOMET 2 MICROFARAD	2
				200 VOLTS.....	
11	PADZZ	80131	1N4744A	.SEMICONDUCTOR DEVIC DIODE, ZENER	1
12	PADZZ	04713	SZ1651	.SEMICONDUCTOR DEVIC DIODE, ZENER	1
13	PFDZZ	98978	UP2TO3B	.HEAT SINK, ELECTRICA	1
14	PADZZ	96906	MS35214-27	.SCREW, MACHINE	4
15	PADZZ	96906	MS35333-37	.WASHER, LOCK.....	4
16	PADZZ	96906	MS15795-904	.WASHER, FLAT.....	4
17	PADZZ	96906	MS35649-2658	.NUTVPLAIN, HEXAGON	4
18	PADZZ	81349	RCR20G470-JS	.RESISTOR, FIXED, COMP 47 OHM1 1/2	1
				.WATT	
19	PADZZ	81349	RCR20G222JS	.RESISTOR, FIXED, COMP 2 K OHM1/2.....	5
				WATT	
20	PADZZ	13050	MWIA400V047MF10P	.CAPACITOR, FIXED, MET 0.05	2
			CT	MICROFARAD, 200 VOLTS	
21	PFDZZ	81349	RCR32G221JS	.RESISTOR, FIXED, COMP 220 OHM, 1 WATT	2
22	XDDZZ	04713	SA528	.TRANSISTOR,	3
23	PADZZ	81349	RCR20G471JS	.RESISTOR, FIXED, COMP 470 OHM, 1/2	1
				WATT	

SECTION II					
(1)	(2)	(3)	(4)	(5)	(6)
ITEM	SMR		PART	DESCRIPTION AND USABLE ON CODES (UOC)	QTY
NO	CODE	CAGEC	NUMBER		
24	PFDZZ	81349	RCR42G101JS	.RESISTOR, FIXED, COMP 100 OHM, 2 WATT	1
25	PADZZ	04713	SS2409	.TRANSISTOR	1
26	PADZZ	81349	RCR20G821JS	.RESISTOR, FIXED, COMP 820 OHM, 1/2	2
				WATT	
27	PADZZ	30612	4999774	.TRANSISTOR	1
28	PFDZZ	97942	128C893H01	.HEAT SINK, ELECTRICAL	1
29	PADZZ	28821	10003-7	.CAPACITOR, FIXED, ELE 1000	1
				MICROFARAD, 25 VOLTS	
30	PADZZ	93790	WBR500-35	.CAPACITOR, FIXED, ELE 500	1
				MICROFARAD, 25 VOLTS	
31	PADZZ	00656	P95ZN5	.CAPACITOR, FIXED, PAPER 0, 03	1
				MICROFARAD, 200 VOLTS	
32	PADZZ	81349	RW67V510	.RESISTOR, FIXED, WIRE 7.5 OHM, 10	1
				WATT	
33	PADZZ	81349	M39022/01-1669	.CAPACITOR, FIXED, MET 0.5	1
				MICROFARAD, 200 VOLTS	
34	XDDZZ	30612	4812233	.LABEL NAMEPLATE	1
35	PADZZ	81349	RCR20G331JS	.RESISTOR, FIXED, COMP 330 OHM 1/2	1
				WATT	
36	PADZZ	81349	RCR20G562JS	.RESISTOR, FIXED, COMP 5.6 K OHM 1/2	1
				WATT, SELECTED	
36	PADZZ	81349	RCR20G682JS	.RESISTOR, FIXED, COMP 6.8 K OHM, 1/2	1
				WATT, SELECTED	
36	PADZZ	81349	RCR20G822JS	.RESISTOR, FIXED, COMP 8.2 K OHM, 1/2	1
				WATT, SELECTED, .C 1K O, 1/2	
36	PADZZ	81349	RCR20G103JS	.RESISTOR, FIXED, COMP 10 K OHM 1/2	1
				WATT, SELECTED	
36	PADZZ	81349	RCR20G123JS	.RESISTOR, FIXED, COMP 12 K OHM 1/2	1
				WATT, SELECTED	
36	PADZZ	81349	RCR20G153JS	.RESISTOR, FIXED, COMP 15 K OHM, 1/2	1
				WATT, SELECTED	
36	PADZZ	81349	RCR20G133JS	.RESISTOR, FIXED, COMP 18 K OHM, 1/2	1
				WATT, SELECTED	
37	PADZZ	80131	2N1671A	.TRANSISTOR CONTROL BOARD	1
38	PADZZ	81349	RCR20G271JS	.RESISTOR, FIXED, COMP 270 OHM, 1/2	1
				WATT	
39	PADZZ	30612	4999892	.SEMICONDUCTOR DEVICE DIODE, ZENER	1
40	PADZZ	23427	3000772-2REVA	.CAPACITOR, FIXED, ELE 25 MICROFARAD,	1
				25 VOLTS	
41	PADZZ	01121	HB5611	.RESISTOR, FIXED, COMP 560 OHM, 1/2	1
				WATT	

END OF FIGURE

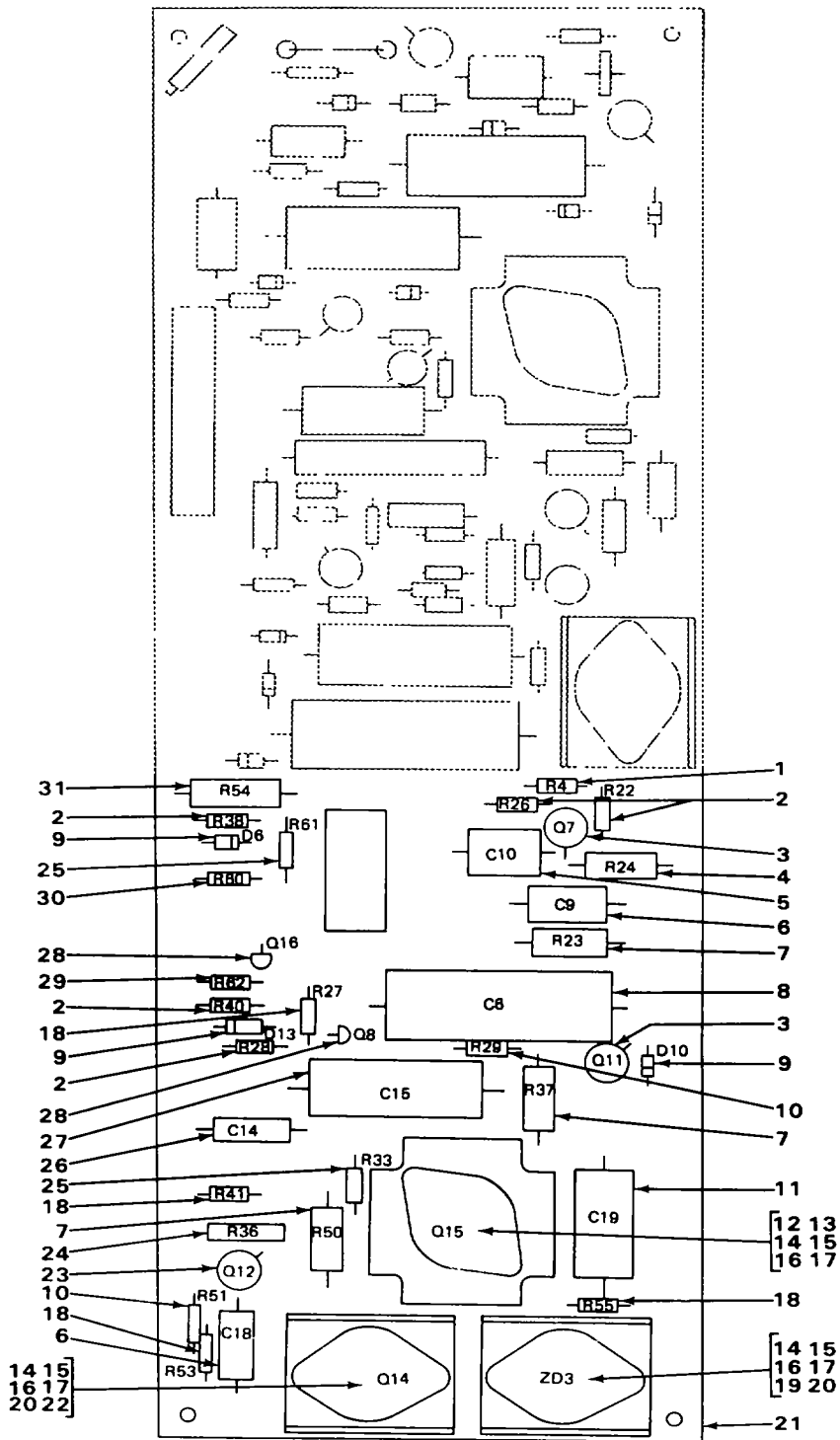

TA224743

FIGURE 86. CONTROL CIRCUIT BOARD, LOWER

SECTION II

TM10-3930-620-24P

(1) ITEM NO	(2) SMR CODE	(3) CAGEC	(4) PART NUMBER	(5) DESCRIPTION AND USABLE ON CODES (UOC)	(6) QTY
GROUP 4202 ELECTRICAL CONTROLS					
FIG. 86 CONTROL CIRCUIT BOARD, LOWER					
1	PADZZ	81349	RCR20G331JS	.RESISTORFIXEDCOMP	1
2	PADZZ	81349	RCR20G102JS	.RESISTOR, FIXED, COMP	4
3	XDDZZ	04713	552409	.TRANSISTOR	2
4	PADZZ	81349	RCR42G470JS	.RESISTOR, FIXED, COMP 47 OHM ½ WATT	1
5	PADZZ	93790	MPYA2P25-10	.CAPACITOR, FIXED, MET	1
6	PADZZ	23427	3000772-2REVA	.CAPACITOR, FIXED, ELE	2
7	XDDZZ	01121	HB1011	.RESISTOR, FIXED	3
8	PADZZ	28821	10003-7	.CAPACITOR, FIXED, ELE	1
9	XDDZZ	81223	1N4002	.SEMICONDUCTOR, DEVIC	3
10	PADZZ	81349	RCR20GIO1JS	.RESISTOR, FIXED, COMP	2
11	PADZZ	81349	M39022/01-1673	.CAPACITOR, FIXED, MET 1 MICROFARAD,	1
12	PADZZ	92392	4999899	.TRANSISTOR CONTROL UNIT, 170 WATT	1
13	PFDZZ	98978	UP2TO3B	.HEAT SINK, ELECTRICA	1
14	PAOZZ	96906	MS35214-27	.SCREW, MACHINE	6
15	PADZZ	96906	MS35333-37	.WASHER, LOCK.....	6
16	PADZZ	96906	MS15795-904	.WASHER, FLAT.....	6
17	PADZZ	96906	MS35649-2658	.NUT, PLAIN, HEXAGON	6
18	PADZZ	81349	RCR20G471JS	.RESISTOR, FIXED, COMP	4
19	PADZZ	81349	JAN1N2804B	.SEMICONDUCTOR DEVIC DIODE, ZENER	1
20	PFDZZ	97942	128C893H01	.HEAT SINK, ELECTRICA	2
21	PAFDD	30612	4829064	.PRINTED CIRCUIT 40A	1
22	PADZZ	30612	4999774	.TRANSISTOR	1
23	XDOZZ	81223	SA528	.TRANSISTOR	1
24	PADZZ	13499	381-0003-110	.RESISTOR, VARIABLE, W 20 K OHM	1
25	PADZZ	81349	RCR20G472JS	.RESISTOR, FIXED, COMP 4.7 K OHM, 1/2.....	2
26	PADZZ	49671	8544214-3	.CAPACITOR, FIXED, MET	1
27	XDDZZ	50930	P8292ZN-14	.CAPACITOR, FIXED, MET	1
28	PADZZ	04713	MPS6534	.TRANSISTOR	2
29	PADZZ	81349	RCR20G271JS	.RESISTOR, FIXED, COMP	1
30	PADZZ	81349	RCR20G272JS	.RESISTOR, FIXED, COMP 2.7 K OHM91/2.....	1
31	PADZZ	75042	PW5-0-25PORMIOPC	.RESISTOR, FIXED, WIRE 50 OHM, 5 WATT	1

END OF FIGURE

SECTION II

TM10-3930-620-24P

(1) ITEM NO	(2) SMR CODE	(3) CAGEC	(4) PART NUMBER	(5) DESCRIPTION AND USABLE ON CODES (UOC)	(6) QTY
				GROUP 94 REPAIR KITS	
				GROUP 9401 REPAIR KITS	
				FIG. KITS	
XDFZZ	70763		GC2733-1	PARTS KIT STEERING POWER STEERING	V
				PUMP	
				GASKET (1)32-10	
				SEAL, OIL (1)32-4	
PAFZZ	71379		24380-909	PARTS KIT, ROTARY PU HYDRAULIC PUMP.	V
				BALL, STEEL (2)45-24	
				DIAPHRAGM (1)45-21	
				DIAPHRAGM (1)45-8	
				GASKET, BACKUP (2)45-19	
				GASKET, INLET PORT (1)45-13	
				GASKET, PROTECTOR (2)45-18	
				KEY, MACHINE (1)45-28	
				PACKING, PREFORMED (2)45-6	
				SEAL, DIAPHRAGM (1)45-17	
				SEAL, PLAIN (1)45-26	
				SEAL, PUMP (1)45-22	
				SPRING, HELICAL, COMP (2)45-25	
PAFZZ	30612		4906101-3	SEAL KIT, POWER STEERING GEAR	V
				PACKING, PREFORMED (1)29-12	
				PACKING, PREFORMED (1)29-14	
				PACKING, PREFORMED (1)29-19	
				SEAL, PLAIN ENCASED (1)29-10	
XDFZZ	30612		4906109	SEAL KIT REPAIR REPAIR, HYDRAULIC	V
				CONTROL VALVE	
				PACKING, PREFORMED (1)47-26	
				PACKING, PREFORMED (1)47-22	
				PACKING, PREFORMED (1)47-11	
				PACKING, PREFORMED (1)47-13	
				PACKING, PREFORMED (1)47-17	
				PACKING, PREFORMED (1)47-21	
				PACKING, PREFORMED (2)48-2	
				PACKING, PREFORMED (2)47-31	
				PACKING, PREFORMED (1)47-34	
				PACKING, PREFORMED (2)48-4	
				PACKING, PREFORMED (1)48-15	
				PACKING, PREFORMED (2)48-42	
				PACKING, PREFORMED (1)48-34	
				PACKING, PREFORMED (1)48-30	
				PACKING, PREFORMED (1)48-17	
				PACKING, PREFORMED (1)48-19	
				PACKING, PREFORMED (1)48-35	
				PACKING, PREFORMED (1)47-24	
				RETAINER, PACKING (1)47-12	
				RETAINER, PACKING (1)48-18	
				RING, BACK-UP (1)47-18	
				RING, BACK-UP (1)48-31	

KITS-1

SECTION II					
(1) ITEM NO	(2) SMR CODE	(3) CAGEC	(4) PART NUMBER	(5) DESCRIPTION AND USABLE ON CODES (UOC)	(6) QTY
				RING, WIPER (2) 47-30	
				RING, WIPER (2) 48-5	
				RING, WIPER (2) 48-41	
PAFZZ	OAHUO		4999874	BRAKE SHOE SET, INTE PARKING BRAKE	V
				SHOE, BRAKE (2) 18-4	
				SPRING, HELICAL (2) 18-5	
PAFZZ	82366		51212	PARTS KIT SWIVEL FITTING	V
				PACKING, PREFORMED (1) 58-9	
				PACKING, PREFORMED (3) 58-7	
				RING (3) 58-6	
				RING, RETAINING (2) 58-3	
				SEAL, FELT (2) 58-5	
				WASHER, FLAT (2) 58-4	
PFFZZ	91561		6903-093	PARTS KIT, LINEAR AC SEAL, POWER.....	V
				STEERING CYLINDER	
				HEAD, HYDRAULIC MOTO (1) 34-12	
				PACKING, PREFORMED (1) 34-11	
				PACKING, PREFORMED (1) 34-13	
				PACKING, PREFORMED (1) 34-9	
				PACKING, PREFORMED (1) 34-7	
				RING, BACKUP (1) 34-14	
				RING, WIPER (1) 34-18	
				WASHER, BACKUP (2) 34-6	
				WASHER, LOCK (1) 34-15	
XDFZZ	91561		6905-094	PARTS KIT, LINEAR AC HEAD, POWER.....	V
				STEERING CYLINDER	
				HEAD, HYDRAULIC MOTO (1) 34-12	
				PACKING, PREFORMED (1) 34-11	
				PACKING, PREFORMED (1) 34-13	
				PACKING, PREFORMED (1) 34-9	
				PACKING, PREFORMED (1) 34-7	
				RING, BACKUP (1) 34-14	
				RING, WIPER (1) 34-18	
				WASHER, BACKUP (2) 34-6	
				WASHER, LOCK (1) 34-15	
PAFZZ	OAHUO		74906111	PARTS KIT, LINEAR AC PRIMARY LIFT	V
				CYLINDER	
				BEARING, PLAIN (1) 57-10	
				INSERT, NYLON (2) 57-7	
				PACKING, PREFORMED (1) 57-3	
				PACKING, PREFORMED (1) 57-6	
				RING, BACKUP (1) 57-5	
				RING, WIPER (1) 57-2	
PAFZZ	OAHUO		74906112	PARTS KIT LINEAR AC SEAL, HYDRAULIC	V
				LIFT CYLINDER	
				BEARING, PLAIN (1) 52-8	
				BEARING, PLAIN (1) 52-18	
				INSERT, NYLON (4) 52-12	
				PACKING, PREFORMED (1) 52-7	
				PACKINGIPREFORMED (1) 52-4	
				PACKING, PREFORMED (1) 52-13	
				PACKINGIPREFORMED (1) 52-15	

KITS-2

SECTION II

TM10-3930-620-24P

(1) ITEM NO	(2) SMR CODE	(3) CAGEC	(4) PART NUMBER	(5) DESCRIPTION AND USABLE ON CODES (UOC)	(6) QTY
				RING, BACKUP (1)52-6	
				RING, BACKUP (1)52-14	
				RING, WIPER (1)52-3	
				RING, WIPER (1)52-10	
PAFZZ	OAHUO		74906113	PARTS KITLINEAR AC SIDE SHIFT.....	V
				CYLINDER	
				PACKING, PREFORMED (1)60-10	
				PACKING, PREFORMED (1)60-12	
				PACKING, PREFORMED (1)60-8	
				PACKING, PREFORMED (1)60-6	
				RING, ANTI EXTRUSION (1)60-14	
				RING, BACKUP (1)60-13	
				RING, WIPER (1)60-17	
				WASHER, BACKUP (2)60-5	
PAFZZ	OAHUO		74906336	PARTS KIT, LINEAR AC SEAL, TILT	V
				CYLINDER	
				BEARING, PISTON (1)51-10	
				PACKING ASSEMBLY (1)51-9	
				PACKING, PISTON ROD (1)51-14	
				PACKING, PREFORMED (1)51-8	
				PACKING, PREFORMED (1)51-11	
				PELLET, NYLON (2)51-5	
				RING, ANTI EXTRUSION (1)51-12	
				RING, WIPER (1)51-13	
PAFZZ	28478		950	PARTS, KIT, CONTACT, 8	V
				BLOCK, CONTACT (1)8-6	
				BLOCK, CONTACT (1)8-5	
				SCREW, MACHINE (4)8-12	
				SCREW, MACHINE (2)8-7	
PAFZZ	80495		953	CONTACT ASSEMBLY, EL	V
				CONTACT, ELECTRICAL (2)8-3	
				RING, RETAINING (2)8-4	
				SPRING, CONTACT (2)8-2	

END OF FIGURE

KITS-3

(1) ITEM NO	(2) SMR CODE	(3) CAGEC	(4) PART NUMBER	(5) DESCRIPTION AND USABLE ON CODES (UOC)	(6) QTY
-------------------	--------------------	--------------	-----------------------	--	------------

GROUP 95 GENERAL USE STANDARDIZED PARTS

GROUP 9501 BULK MATERIEL

FIG. BULK

1	PAFZZ	63906	12C12MS19	HOSE ASSEMBLY, NONME	V
2	XBFZZ	81343	100R2	HOSE, BULK.....	V
3	XDFZZ	70434	12SW	HOSE, NONMETALLIC	V
4	PAFZZ	85757	3130-04	HOSE, NONMETALLIC	V
5	PAFZZ	85757	3130-05	HOSE, NONMETALLIC	V
6	PAFZZ	30612	74811495-6	HOSE, NONMETALLIC	V
7	PAFZZ	30076	79505	HOSE, NONMETALLIC	V
8	PAOZZ	85757	3130-06	HOSE, NONMETALLIC	V

END OF FIGURE

BULK-1

**CROSS- REFERENCE-INDEXES
NATIONAL STOCK NUMBER INDEX**

STOCK NUMBER	FIG.	ITEM	STOCK NUMBER	FIG.	ITEM
5999-00-001-7845	79	19	5310-00-045-5206	71	17
5905-00-001-8762	69	4	5310-00-045-5207	67	3
5365-00-003-4162	47	25		69	24
4320-00-005-7633	29	26		70	3
5340-00-010-6230	19	21		71	3
5365-00-011-2506	16	6		74	9
5315-00-011-9120	14	15		79	7
5315-00-012-0123	30	1	5310-00-045-5210	69	13
5305-00-012-8226	39	1		70	9
5315-00-013-7214	30	13		71	5
5315-00-013-7228	35	1		84	4
	51	21	5310-00-045-5212	71	9
5310-00-014-5850	46	23	5310-00-045-5217	3	9
	54	30	5306-00-050-1238	63	30
	56	3	4730-00-050-4207	34	3
	64	4	4730-00-050-4208	16	3
	72	19		30	35
	75	16	5305-00-050-4212	36	11
5305-00-017-7827	70	1	4730-00-050-9579	59	1
5999-00-019-1032	67	9	5306-00-051-4077	19	23
3930-00-019-1039	72	13	5961-00-052-7800	86	28
	75	20	5340-00-054-1404	17	2
5961-00-022-7632	85	11	5305-00-054-6659	50	19
5910-00-024-7546	86	11	5306-00-055-0834	32	17
5305-00-042-0449	70	18	5340-00-057-3537	50	4
5305-00-042-0463	70	17	5305-00-057-7164	44	8
5305-00-042-3437	67	21	5305-00-058-1082	2	7
	69	30	5305-00-059-4553	9	1
5306-00-042-5323	69	12	5905-00-059-6321	86	31
	71	6	5310-00-061-7325	18	1
4730-00-044-4861	59	65	4730-00-062-5470	59	48
5310-00-045-3296	9	8	5310-00-063-7416	70	7
	31	3		78	32
	43	3		79	4
	46	22		85	16
	49	10		86	16
	64	5	5305-00-068-0498	72	4
	67	15		75	6
5310-00-045-3299	50	18	5305-00-068-0500	13	13
	65	3		19	16
	69	2		72	15
	81	8		75	17
5310-00-045-4007	2	10	5305-00-068-0501	2	12
	9	2		72	28
	50	1		75	28
	66	10		76	4
	68	31	5305-00-068-0502	12	6
	73	2		63	32
5310-00-045-5206	69	22		80	13
	70	15		80	32

**CROSS- REFERENCE-INDEXES
NATIONAL STOCK NUMBER INDEX**

STOCK NUMBER	FIG.	ITEM	STOCK NUMBER	FIG.	ITEM
5305-00-068-0502	81	12	5905-00-104-8350	82	4
5305-00-068-0509	1	16		85	6
5305-00-068-0511	59	24	5905-00-104-8353	82	3
	80	29	5905-00-106-1247	85	21
5305-00-068-0520	68	20	5905-00-106-1273	82	19
5905-00-068-4448	79	2		85	36
5905-00-068-4450	85	41	5905-00-106-9344	79	12
5305-00-071-1313	48	7		85	3
5305-00-071-2068	40	6		86	10
5305-00-071-2069	16	5	5905-00-108-6922	85	6
5305-00-071-2072	54	27	3110-00-109-1157	46	7
5305-00-071-2074	48	10	5905-00-110-0196	85	8
5330-00-073-2609	13	1		86	2
5365-00-076-0209	32	13	5905-00-110-0993	85	36
2530-00-077-1699	30	5	5999-00-110-1037	85	28
	30	27		86	20
5365-00-077-1700	28	3	5961-00-110-7841	82	8
5310-00-080-6004	38	16	5905-00-111-4734	85	18
	59	61	5905-00-111-4742	85	6
	68	10	5905-00-111-4841	85	36
	80	3	5905-00-111-4858	85	23
5310-00-081-4219	24	6		86	18
	68	27	5905-00-114-5388	85	6
5305-00-081-6728	39	5	5905-00-114-5407	85	6
5310-00-082-1404	50	20		85	38
	68	6		86	29
5310-00-087-4652	29	37	5330-00-115-6329	47	12
	80	4		48	18
5310-00-087-7493	39	17	5905-00-116-8566	85	6
5340-00-087-8944	29	27	5905-00-116-8569	82	23
5365-00-087-8972	29	25		85	26
5305-00-088-8332	49	11	5365-00-116-9135	34	16
6645-00-089-8842	2	5		60	15
5305-00-092-7332	54	24	3110-00-117-0754	17	4
2530-00-097-3004	29	3	5330-00-119-0580	45	22
3110-00-100-0516	26	5	5360-00-119-0593	45	25
3110-00-100-0545	25	10	5365-00-119-4777	29	5
3110-00-100-0556	26	3	5315-00-129-6499	29	16
3110-00-100-0574	25	8	5920-00-131-9778	69	29
3110-00-100-3150	26	6	4730-00-133-2304	33	1
3110-00-100-3542	25	11	3130-00-133-6791	68	14
3110-00-100-3555	26	2	5930-00-137-0630	19	13
3110-00-100-6151	29	22	5920-00-137-1135	70	22
3110-00-100-9865	13	22	4330-00-137-1996	59	36
2540-00-101-4698	1	22	4330-00-137-1997	59	34
4730-00-102-9714	23	11	3020-00-137-7878	32	15
3020-00-103-8196	54	2	5340-00-138-0207	4	6
5905-00-104-8334	85	35	5360-00-138-0327	67	13
	86	1		72	17
5905-00-104-8350	79	1		75	14

CROSS- REFERENCE-INDEXES
NATIONAL STOCK NUMBER INDEX

STOCK NUMBER	FIG.	ITEM	STOCK NUMBER	FIG.	ITEM
5360-00-138-0328	67	6	5905-00-141-1116	85	36
5310-00-138-0396	72	30	5905-00-141-1130	86	30
5310-00-138-0417	13	34	5905-00-141-1165	85	36
5325-00-138-0498	31	13	5905-00-141-1168	85	19
5930-00-138-2232	6	1	5970-00-142-1840	80	39
2590-00-138-2233	6	4	5330-00-145-4983	26	1
2590-00-138-2234	6	2	3020-00-145-6250	45	20
2590-00-138-2267	6	6	4720-00-145-6258	BULK	5
5310-00-138-4485	13	26	5905-00-145-9617	82	10
3120-00-138-4524	59	58	3930-00-146-0679	45	5
5305-00-138-4615	8	12	3930-00-146-0686	KIT	
5305-00-138-4617	29	28	5977-00-146-6677	64	2
5305-00-138-4618	47	37	5910-00-148-9365	85	33
	48	45	5310-00-151-5483	13	23
5305-00-138-4619	14	6	3120-00-151-7132	34	2
5305-00-138-4621	13	3		60	2
5340-00-138-4674	1	13	5315-00-151-8726	51	15
5920-00-138-5239	69	20	5315-00-151-8733	1	18
5905-00-138-7140	83	10	5330-00-154-0903	13	11
	85	24	4820-00-155-2961	47	2
5920-00-138-7645	70	23	4820-00-155-2962	47	27
	78	39	4820-00-155-2963	48	3
2530-00-138-8084	48	49	3110-00-156-4869	63	6
2530-00-138-8085	48	52	3110-00-157-0535	17	7
2530-00-138-8091	KIT		5360-00-157-7372	47	32
4730-00-138-8226	58	2		48	13
3930-00-138-8227	43	6		48	37
3040-00-138-8228	43	11	5360-00-157-7414	47	36
3930-00-138-8233	16	8		48	12
5995-00-138-8251	67	26		48	44
5360-00-139-0029	64	6	5360-00-157-7417	47	8
5950-00-139-1719	67	16		48	22
6110-00-139-5243	65	1	5360-00-157-7418	47	14
6105-00-139-5244	46	5		48	27
5310-00-139-6963	18	10	5365-00-158-1673	14	19
5315-00-139-6995	14	4	5365-00-158-1682	14	19
5305-00-139-7139	15	7	5365-00-158-1700	14	19
5970-00-140-1687	46	20	3110-00-159-9456	14	9
5930-00-140-3097	74	1	4730-00-163-0236	59	9
2530-00-140-3685	18	3	5305-00-165-8074	54	11
2530-00-140-3686	18	13	6150-00-166-5630	63	26
2540-00-140-3883	24	18	5999-00-166-9771	KIT	
5310-00-140-8118	46	18	5310-00-167-0721	70	14
5905-00-141-0591	82	6	5330-00-169-1926	14	18
	85	36	4730-00-172-0010	53	6
5905-00-141-0595	82	18	4730-00-172-0028	24	4
	86	25	4730-00-172-0031	28	2
5905-00-141-0598	85	6	4730-00-172-0034	30	11
5905-00-141-0600	85	36		54	42
5905-00-141-1116	82	21	4720-00-173-5140	BULK	4

**CROSS- REFERENCE-INDEXES
NATIONAL STOCK NUMBER INDEX**

STOCK NUMBER	FIG.	ITEM	STOCK NUMBER	FIG.	ITEM
5340-00-175-7556	24	7	5306-00-225-8514	45	3
5998-00-175-9568	82	31	5306-00-225-9083	40	2
5315-00-182-5755	77	7	5306-00-225-9089	63	1
5995-00-185-7831	5	3	5306-00-226-4823	13	10
5310-00-186-0966	13	24		38	22
5305-00-189-8946	5	7		80	37
5310-00-194-9209	67	24	5306-00-226-4828	7	2
	72	24	5306-00-226-4830	19	19
	75	23	5305-00-226-6956	49	14
5310-00-194-9211	69	7	5305-00-226-7767	43	22
	76	10	3110-00-227-2160	14	8
	80	40	5355-00-230-2387	76	3
	84	12	2530-00-230-9792	30	9
5905-00-197-4289	82	13		30	24
3110-00-198-1303	25	7	5970-00-234-3493	5	5
5315-00-198-5243	63	18	5340-00-235-8592	46	30
3110-00-199-7732	49	8	5310-00-237-6421	30	6
2630-00-200-1051	27	1		30	26
5930-00-202-0878	50	21	5330-00-237-7134	34	13
	73	3		60	12
5325-00-202-4005	2	16	5905-00-246-8692	82	17
5305-00-206-1288	85	14	5340-00-248-0798	47	38
	86	14		48	9
5340-00-208-8620	38	5		48	46
5310-00-209-0786	19	6	4720-00-248-3720	BULK	8
	38	11	5325-00-249-6345	3	4
	63	31	5365-00-250-0953	30	10
	72	27		30	25
	75	27	4730-00-250-7903	54	44
5310-00-209-0788	78	18	5330-00-251-8839	47	24
5310-00-209-0965	14	20	5930-00-253-1632	2	3
5310-00-209-1962	3	5	5305-00-253-5628	9	20
4730-00-217-2433	33	5	5998-00-256-5467	82	1
	33	16	5961-00-260-4323	82	29
	33	21	5340-00-266-0742	42	9
2590-00-221-8924	7	1	5305-00-269-3217	25	1
5340-00-223-5633	21	8		29	35
5305-00-225-3843	1	9	5310-00-275-6635	21	5
	12	7		23	13
	24	5	5330-00-285-9842	47	21
	59	80		47	26
	80	14		48	34
5306-00-225-8496	13	9	4730-00-289-2370	33	2
	14	10	4730-00-289-5176	13	36
	32	21	3110-00-289-6762	32	6
	38	27	5330-00-291-6658	21	7
	71	7	2630-00-294-8971	27	2
5306-00-225-8498	11	9	5315-00-298-1499	26	12
5306-00-225-8499	49	5	6240-00-299-6126	2	2
5305-00-225-8513	45	4	5930-00-308-4192	77	4

CROSS- REFERENCE-INDEXES
NATIONAL STOCK NUMBER INDEX

STOCK NUMBER	FIG.	ITEM	STOCK NUMBER	FIG.	ITEM
4730-00-334-7840	59	8	5330-00-440-4948	51	11
4820-00-349-9089	47	3	5365-00-442-5845	19	1
	48	16	5961-00-442-6387	80	25
3120-00-359-0195	15	4	5310-00-450-4656	47	5
3120-00-359-0196	15	2		48	24
5930-00-375-0373	77	18	4730-00-455-1069	30	34
5360-00-375-0505	77	8	4720-00-460-3915	BULK	7
5340-00-382-8103	25	14	6220-00-461-1494	3	16
	26	9	5961-00-462-7182	86	12
2530-00-383-4830	22	5	5970-00-464-0436	69	35
2530-00-383-5001	28	4	5970-00-464-0634	78	26
5360-00-383-5004	28	5	2590-00-466-7403	6	5
2530-00-384-8775	28	6	4730-00-469-6605	59	44
2520-00-391-3065	59	18	3930-00-470-2024	KIT	
5340-00-397-7116	77	10	3930-00-470-2025	KIT	
5905-00-403-3124	82	16	3930-00-470-2074	43	14
2530-00-407-6450	34	1	3110-00-472-2782	31	19
5310-00-407-9566	7	5	5905-00-477-1201	86	4
	11	6	6105-00-478-1820	63	15
	13	8	6105-00-478-1826	63	21
	14	11	5905-00-478-4327	82	22
	14	23	6105-00-478-5731	31	1
	19	29	5905-00-479-6757	86	24
	20	10	5340-00-480-3205	10	3
	24	2	5360-00-480-4302	72	7
	32	20		75	8
	38	21	2590-00-482-5956	KIT	
	42	16	5305-00-483-0550	39	3
	49	6	4320-00-484-7186	45	15
	59	19	4320-00-484-7188	45	12
	63	2	4730-00-489-2512	33	6
	71	8		33	17
	78	9		33	22
	80	38	4730-00-491-9576	33	23
4730-00-408-1231	33	13	5910-00-497-0706	82	24
5310-00-410-3109	29	1	6210-00-497-8570	2	1
3020-00-410-4523	15	5	9320-00-497-8614	9	21
2530-00-411-3835	13	27	5310-00-514-6674	42	11
2530-00-415-1404	5	4		68	2
4730-00-419-5841	59	64	5305-00-514-7506	78	6
3930-00-420-7469	KIT		4730-00-516-7419	23	16
3930-00-421-9358	60	1	5945-00-518-9971	83	2
4320-00-421-9361	46	1	5920-00-524-0001	78	38
3930-00-421-9362	47	1	5910-00-540-7722	82	7
3930-00-432-1969	KIT		5305-00-543-2419	1	23
3040-00-433-5745	46	6	5305-00-543-4372	13	16
5975-00-433-5983	4	5	3930-00-545-2295	58	1
5961-00-435-8612	80	36	5360-00-546-2433	3	12
2520-00-437-6987	15	6	5310-00-550-0286	66	5
3110-00-439-2579	29	7	5310-00-550-1130	70	10

**CROSS- REFERENCE-INDEXES
NATIONAL STOCK NUMBER INDEX**

STOCK NUMBER	FIG.	ITEM	STOCK NUMBER	FIG.	ITEM
5310-00-550-1130	72	10	5310-00-584-5272	54	12
	75	4	5310-00-584-7888	36	12
	84	5		40	3
5310-00-551-4779	39	21		53	8
3110-00-555-5216	31	8		55	2
5961-00-556-2091	82	9	4730-00-585-2653	30	12
5310-00-559-0070	84	9	5310-00-595-6057	19	24
5310-00-576-5752	69	25	5310-00-595-7237	25	15
	70	2		26	10
	71	2	5310-00-596-7691	68	19
	74	8	5940-00-612-8739	77	13
	78	23	5940-00-612-8740	77	14
5310-00-579-0079	79	8	5340-00-612-8745	77	6
	70	6	5305-00-614-0246	77	12
	78	4	5310-00-616-7998	78	15
	79	5	5330-00-618-1920	58	7
	85	15	4730-00-618-5370	59	81
5330-00-579-7544	86	15	5310-00-627-6128	23	9
	52	15	5310-00-637-9541	1	14
	57	6		13	17
5330-00-582-1560	52	7		54	5
5330-00-582-2133	29	19	5975-00-660-4294	69	38
	47	17	5310-00-678-3698	14	7
	48	30	5365-00-682-1762	1	19
5330-00-582-2855	47	31	6220-00-682-8292	4	1
	48	4	3130-00-689-1706	13	20
	48	42	5360-00-696-0575	6	3
5310-00-582-5965	1	10	5330-00-701-6314	32	10
	2	14	5977-00-714-1377	31	9
	8	10	5340-00-714-3113	13	19
	12	2	2530-00-716-7950	29	15
	13	12	2530-00-716-7969	29	23
	19	14	5305-00-719-5235	35	7
	38	24	5305-00-719-5240	51	19
	39	6	5307-00-721-4419	3	14
	51	17		11	8
	59	79	5310-00-721-7809	46	3
	69	32	5930-00-723-5363	75	31
	76	6	5305-00-723-9383	68	8
	80	33	5305-00-723-9387	1	24
	81	10		43	10
5330-00-584-0265	47	13		68	15
5310-00-584-5272	48	17	3120-00-724-1373	16	9
	9	15	5305-00-724-7222	29	29
	24	16	5305-00-724-7254	36	16
	30	19	2520-00-725-1500	14	5
	35	5	5360-00-725-3461	46	32
	36	5	5305-00-726-2559	16	11
	40	5	5310-00-727-5223	42	3
	51	24	5315-00-730-4448	32	2

**CROSS- REFERENCE-INDEXES
NATIONAL STOCK NUMBER INDEX**

STOCK NUMBER	FIG.	ITEM	STOCK NUMBER	FIG.	ITEM
5305-00-732-0511	3	8	5310-00-765-3197	66	3
5310-00-732-0558	23	10		69	3
	48	55	5310-00-768-0318	30	20
	59	55		36	6
	69	10		40	4
	78	16	5310-00-768-0319	1	2
	80	17	5360-00-768-5354	32	8
5310-00-732-0559	48	50	5315-00-781-2005	63	19
5310-00-732-0560	35	4	5305-00-782-9489	54	48
	51	23	5999-00-786-6822	77	15
2530-00-737-3260	22	2	4730-00-787-9404	59	73
4730-00-737-5440	21	2	5365-00-788-6043	29	6
5999-00-737-5957	86	13	6140-00-789-3725	8	1
2530-00-738-7667	21	6	5940-00-789-8407	5	8
5330-00-739-3160	13	21	5977-00-789-8408	5	6
5330-00-739-4514	29	14	5330-00-797-8389	29	12
4720-00-740-9039	BULK	1	4730-00-801-8186	13	28
5310-00-740-9728	26	7	5365-00-802-9830	63	10
5961-00-752-5395	70	13	5365-00-803-7315	32	19
5310-00-754-2005	29	2		63	5
	36	7	5365-00-803-7316	51	3
5360-00-755-4998	77	16	5365-00-803-7319	24	8
2920-00-758-5237	2	9	5330-00-804-5695	33	12
5961-00-758-5489	85	4		58	9
5961-00-758-5562	82	15	5330-00-807-8993	47	22
5961-00-758-5567	85	12		47	34
5961-00-758-5588	85	25		48	15
5930-00-758-5818	76	11		48	35
5360-00-759-4099	43	5	5330-00-808-0794	33	11
6105-00-160-4618	63	27		43	20
5310-00-761-6882	1	11		47	11
	2	15		48	2
	8	11		48	19
	12	1	4310-00-808-6849	13	37
	19	5	5310-00-809-3078	1	20
	38	25		7	3
	39	12		14	22
	50	3		39	14
	59	77		42	10
	69	31		46	16
	76	7		76	5
	80	11	5310-00-809-4058	18	12
	81	9		19	15
2530-00-762-1484	22	1		72	14
4820-00-762-1578	48	48		75	3
3110-00-762-1636	75	2	5310-00-809-4061	59	17
3110-00-762-1637	67	2	5310-00-809-5997	3	3
5310-00-763-8912	54	20	5310-00-809-5998	19	10
	54	45	5310-00-809-8533	3	13
5310-00-763-8920	29	31		36	13

CROSS- REFERENCE-INDEXES
NATIONAL STOCK NUMBER INDEX

STOCK NUMBER	FIG.	ITEM	STOCK NUMBER	FIG.	ITEM
5310-00-809-8536	54	22	5315-00-839-2325	75	11
5310-00-809-8540	36	4	5315-00-839-5821	53	1
2590-00-813-8320	47	30	5315-00-839-5822	53	3
	48	5	4730-00-842-2200	59	7
	48	41	4730-00-842-2202	59	11
5315-00-814-3531	1	8		59	15
5315-00-815-8840	19	17	5315-00-842-3044	19	18
	38	18		23	6
5310-00-820-6653	29	30		38	14
	36	15	4730-00-843-0269	59	11
5315-00-820-8257	17	6	5940-00-843-1506	10	8
5305-00-821-3869	24	11	5940-00-843-1550	10	5
5975-00-822-2889	3	17	5315-00-844-3662	43	17
	74	6	5315-00-844-3965	20	9
4730-00-822-5609	43	9		68	13
5310-00-823-8803	30	7	5315-00-844-4790	76	1
	30	22	5305-00-844-9888	44	1
	36	14	5315-00-845-4232	1	4
5310-00-823-8804	12	3	5315-00-846-1270	23	7
	42	4	5305-00-846-5703	23	1
	80	12	5961-00-847-6841	85	37
	81	13	5961-00-847-9782	82	14
5975-00-825-4462	69	18	3040-00-848-1849	29	24
5910-00-827-1211	85	40	4820-00-848-3371	29	20
	86	6	5310-00-849-6882	13	29
5365-00-828-7572	34	17	5315-00-849-9854	25	17
	60	16	5310-00-851-2674	68	7
4320-00-831-8331	45	23	5310-00-851-2682	1	15
5935-00-832-8206	8	8		3	6
5330-00-834-0405	63	7	5310-00-853-9335	50	5
5310-00-834-7606	43	21	5330-00-854-1603	29	10
5310-00-834-8732	3	2	5940-00-864-9542	74	2
	16	4	5340-00-865-9496	1	1
	19	25	5310-00-869-1018	70	11
5330-00-835-1977	34	11	5310-00-877-5797	18	9
	60	10	5910-00-879-6957	85	5
5310-00-835-2036	23	4		86	5
5330-00-835-2064	34	9	5310-00-880-7744	7	4
	60	8		14	24
5306-00-835-6064	29	9		19	28
5310-00-835-6145	34	6		42	12
	60	5		48	51
5310-00-835-6195	30	32		59	16
5961-00-836-0387	86	19		68	23
5305-00-836-8476	39	22		78	8
3110-00-837-1286	29	13	5310-00-880-7745	14	21
5315-00-839-2325	1	5	5310-00-880-7746	42	17
	56	2		68	1
	67	10	5310-00-880-8186	13	33
	72	11		36	18

**CROSS- REFERENCE-INDEXES
NATIONAL STOCK NUMBER INDEX**

STOCK NUMBER	FIG.	ITEM	STOCK NUMBER	FIG.	ITEM
5305-00-889-3000	69	40	5305-00-958-5246	84	11
	70	26	5305-00-958-5247	8	9
	79	17	5305-00-958-5252	54	16
5305-00-889-3001	70	5	5305-00-958-5253	39	20
	78	3	5305-00-958-5254	63	23
5310-00-891-1709	11	5	5305-00-958-5260	48	53
	24	1	5305-00-958-5453	79	15
	54	26	5305-00-958-5467	42	18
4820-00-891-5998	29	21	5305-00-958-5469	9	13
5305-00-900-1118	55	3	5305-00-958-5473	66	6
2590-00-900-6419	29	11	5305-00-959-2698	53	14
5961-00-904-7496	82	26	5305-00-959-2722	78	11
5305-00-912-5113	42	6	5305-00-959-2723	31	23
5910-00-915-2870	85	20	5305-00-959-2724	69	8
	86	26	5305-00-959-2726	54	32
2530-00-919-4903	30	4	5305-00-964-0589	9	14
	30	28	5310-00-964-0994	30	29
5330-00-919-9776	14	14	5310-00-971-7990	34	19
5940-00-926-0085	11	11		54	15
	74	4	5905-00-975-1144	85	32
5305-00-929-4041	13	30	5310-00-975-2075	19	33
5910-00-931-3596	82	25	5305-00-983-6621	20	11
2805-00-933-3623	25	4	5305-00-983-8084	47	39
2530-00-933-3769	17	1		48	8
5310-00-934-9747	2	11		48	47
	9	3	5310-00-983-8485	37	3
	50	2	5310-00-984-3807	42	8
	73	6	5305-00-984-4988	2	6
	78	17	5305-00-984-4992	66	7
	79	6		70	25
5310-00-934-9751	68	18	5305-00-984-5674	38	10
5310-00-934-9757	65	4	5305-00-984-5676	42	13
	66	1	5305-00-984-5687	39	16
	68	30	5305-00-984-5688	38	4
	69	1	5305-00-984-6189	65	2
	81	7	5305-00-984-6191	69	5
5310-00-934-9758	31	2	5305-00-984-6195	81	2
	43	2	5305-00-984-6210	39	8
	49	9	5305-00-984-6211	49	15
5310-00-934-9766	70	16	5305-00-984-6221	73	1
	78	30	5305-00-984-6223	68	5
	79	9	5305-00-984-7363	67	23
4730-00-936-2172	59	66		72	25
4320-00-937-1325	34	12		75	24
5305-00-954-4295	76	9	5340-00-985-0823	19	32
5305-00-957-6649	69	6	5305-00-988-1721	47	28
	80	41		48	39
5961-00-957-6865	83	9	5305-00-988-1723	19	9
5305-00-958-5246	38	17		38	3
	81	14	5305-00-988-1724	38	12

**CROSS- REFERENCE-INDEXES
NATIONAL STOCK NUMBER INDEX**

STOCK NUMBER	FIG.	ITEM	STOCK NUMBER	FIG.	ITEM
5305-00-988-1727	39	7	4730-01-355-7578	21	4
5310-00-988-5910	20	2		23	14
5305-00-989-7434	77	1	5310-01-363-2857	21	3
5305-00-990-1347	50	13		23	15
	69	34			
5305-00-990-6444	9	7			
	68	24			
	78	22			
5305-00-993-1848	69	26			
	71	1			
	74	7			
5305-00-993-1851	78	42			
5305-00-995-3440	72	18			
	75	15			
5305-00-995-3442	67	14			
5910-00-997-8075	85	31			
5310-00-998-0608	54	21			
5305-00-998-0673	13	32			
5305-00-998-0674	13	31			
5315-01-017-6774	25	5			
2530-01-021-6353	20	5			
5310-01-023-7481	32	11			
6150-01-023-8352	46	24			
4730-01-024-0740	58	10			
5940-01-024-2466	66	9			
5940-01-024-9657	63	22			
3040-01-025-0297	34	8			
	60	7			
5940-01-035-5085	10	9			
5930-01-039-2939	2	8			
3930-01-054-5719	52	1			
4730-01-067-5372	59	30			
9905-01-068-5221	2	4			
5910-01-071-3153	85	30			
4730-01-076-1515	59	42			
5910-01-107-6608	85	29			
	86	8			
5920-01-111-7178	78	37			
5920-01-123-5836	70	24			
2590-01-154-6539	19	34			
5310-01-182-8389	58	4			
5340-01-191-8203	47	35			
	48	11			
	48	43			
4710-01-222-1057	52	2			
5310-01-236-1685	70	12			
	85	17			
	86	17			
5305-01-240-6405	57	11			
5310-01-341-2930	16	7			

**NATIONAL STOCK NUMBER AND PART NUMBER INDEX
PART NUMBER INDEX**

CAGEC	PART NUMBER	STOCK NUMBER	FIG.	ITEM
87134	A-5387		18	7
71400	ACK35	5920-00-131-9778	69	29
71400	ALS-400	5920-00-138-5239	69	20
92392	AL3684	5340-00-138-4674	1	13
OEBA8	AP00466300	2530-00-140-3686	18	13
65282	A10780X	4730-00-516-7419	23	16
65282	A10782X	5310-00-275-6635	21	5
			23	13
OEBAB	A4670H	2530-00-140-3685	18	3
87134	A4709A		18	5
87134	A5168		18	6
87134	A5314		18	11
87134	A5437-2		18	4
96152	A82-1	5315-00-839-2325	1	5
			56	2
			67	10
			72	11
			75	11
22081	BNO-1705	5330-00-291-6658	21	7
78062	B400PCAN6290-12	5330-00-251-8839	47	24
75272	CC1213		59	60
46717	CM35-13		29	18
88310	CP-631-181-105	5310-00-140-8118	46	18
75160	C10659	5365-00-087-8972	29	25
78553	C1771-562		38	20
72625	C3470	3020-00-103-8196	54	2
79470	C5365X10	4730-00-936-2172	59	66
09213	C6V		82	30
78553	C6236-1OZ1		39	24
78553	C7511-5618-4	5310-00-551-4779	39	21
78553	C7935-3816-3B	5340-00-208-8620	38	5
60380	DA19240		32	18
44655	DOSX9T	5945-00-518-9971	83	2
46175	056-183		31	20
01121	EB2721		82	11
716871	FB2720	5340-00-175-7556	24	7
63477	FC746	2530-00-383-4830	22	5
19724	FOC-156	5940-01-035-5085	10	9
63477	FE3081C	2530-00-738-7667	21	6
87946	FMNIO		49	3
92392	FMN8 3130-00-133-6791		68	14
74841	FSPS-3-22		22	3
			25	16
			26	11
			45	10
			51	18
			54	4
			54	18
			59	62
			63	13
			80	2

**NATIONAL STOCK NUMBER AND PART NUMBER INDEX
PART NUMBER INDEX**

CAGEC	PART NUMBER	STOCK NUMBER	FIG.	ITEM
74841	FSP5-3-22		80	30
63477	F12103F	5340-00-223-5633	21	8
70763	GC1430C		32	14
70763	GC173A		32	7
70763	GC2733-1		KIT	
70763	GC2733A		32	16
70763	GC2733C		32	16
70763	GC2733E		32	16
70763	GC2733G		32	16
70763	GC2733J		32	16
70763	GC3230	5310-01-023-7481	32	11
70763	GC3562		32	12
70763	GC3590-11	5306-00-055-0834	32	17
70763	GC4206C	3020-00-137-7878	32	15
70763	GC572C		32	3
01121	HBO111		86	7
01121	HB2201	5905-00-068-4448	79	2
01121	H85611	5905-00-06B-4450	85	41
81349	JAN1N1184	5961-00-752-5395	70	13
81349	JAN1N270	5961-00-556-2091	82	9
81349	JANIN2804B	5961-00-836-0387	86	19
81349	JANIN3611	5961-00-957-6865	83	9
46175	K306282	3110-00-472-2782	31	19
60038	K91507	5310-00-151-5483	13	23
15801	LA25L2		85	7
16941	LP14JO83J16X2	5305-00-092-7332	54	24
04713	MPS404A	5961-00-260-4323	82	29
04713	MPS6534	5961-00-052-7800	86	28
93790	MPYA2P25-10	5910-00-879-6957	85	5
			86	5
38443	MRC309SZZ4		53	12
04713	MR1200FL		80	28
04713	MR1235SL	5961-00-442-6387	80	25
04713	MR124SSL	5961-00-435-8612	80	36
90598	MSS91572-1		1	12
			68	17
96906	MS15001-4	4730-00-050-4207	34	3
96906	MS15002-1	4730-00-172-0010	53	6
96906	MS15003-1	4730-00-050-4208	16	3
			30	35
96906	MS15003-4	4730-00-172-0028	24	4
96906	MS15003-5	4730-00-172-0031	28	2
96906	MS15003-6	4730-00-172-0034	30	11
			54	42
96906	MS15795-815	5310-00-595-6057	19	24
96906	MS15795-904	5310-00-063-7416	70	7
			78	32
			79	4
			85	16
			86	16
96906	MS15795-907X	5310-00-045-5206	69	22

**NATIONAL STOCK NUMBER AND PART NUMBER INDEX
PART NUMBER INDEX**

CAGEC	PART NUMBER	STOCK NUMBER	FIG.	ITEM
96906	MS15795-907X	5310-00-045-5206	70	15
			71	17
96906	MS15795-908	5310-00-045-5207	67	3
			69	24
			70	3
			71	3
			74	9
			79	7
96906	MS15795-910	5310-00-045-5210	69	13
			70	9
			71	5
			84	4
96906	MS15795-912	5310-00-045-5212	71	9
96906	MS15795-917	5310-00-045-5217	3	9
96906	MS16535-196		82	28
96906	MS16562-25	5315-00-844-4790	76	1
96906	MS16562-48	5315-00-844-3965	20	9
			68	13
96906	MS16562-50	5315-00-814-3531	1	8
96906	MS16562-62	5315-00-844-3662	43	17
96906	MS16624-1043	5365-00-803-7315	32	19
			63	5
96906	MS16624-1112	5365-00-803-7319	24	8
96906	MS16624-1137	5365-00-803-7316	51	3
96906	MS16624-1187	5365-00-802-9830	63	10
96906	MS16633-1031	5365-00-682-1762	1	19
96906	MS16633-1050	5365-00-442-5845	19	1
96906	MS16997-60	5305-00-983-8084	47	39
			48	8
			48	47
96906	MS16997-80	5305-00-983-6621	20	11
96906	MS17131-30	3110-00-157-0535	17	7
96906	MS171667	5315-00-820-8257	17	6
96906	MS17169-7	3110-00-117-0754	17	4
96906	MS19059-2414	3110-00-100-6151	29	22
96906	MS20066-94	5315-00-730-4448	32	2
96906	MS20068-146	5315-00-781-2005	63	19
96906	MS20068-283		63	17
96906	MS21044N3	5310-00-877-5797	18	9
96906	MS21045-4	5310-00-061-7325	18	1
96906	MS21318-52	5305-00-253-5628	9	20
96906	MS24587-4	4730-00-842-2200	59	7
96906	MS24587-6	4730-00-843-0269	59	11
96906	MS24587-8	4730-00-842-2202	59	11
			59	15
96906	MS24615-24	5305-00-057-7164	44	8
96906	MS24621-15	5305-00-844-9888	44	1
96906	MS24621-43	5305-00-836-8476	39	22
96906	MS24665-283	5315-00-842-3044	19	18
			23	6
			38	14

**NATIONAL STOCK NUMBER AND PART NUMBER INDEX
PART NUMBER INDEX**

CAGEC	PART NUMBER	STOCK NUMBER	FIG.	ITEM
96906	MS24665-287	5315-00-011-9120	14	15
96906	MS24665-351	5315-00-839-5821	53	1
96906	MS24665-353	5315-00-839-5822	53	3
96906	MS24665-355	5315-00-012-0123	30	1
96906	MS24665-359	5315-00-013-7214	30	13
96906	MS24665-360	5315-00-298-1499	26	12
96906	MS24665-423	5315-00-013-7228	35	1
			51	21
96906	MS24665-498	5315-00-849-9854	25	17
96906	MS24667-31	5305-00-081-6728	39	5
96906	MS27183-10	5310-00-809-4058	18	12
			19	15
			72	14
			75	3
96906	MS27183-11	5310-00-809-3078	1	20
			7	3
			14	22
			39	14
			42	10
			46	16
			76	5
96906	MS27183-12	5310-00-081-4219	24	6
			68	27
96906	MS27183-13	5310-00-087-7493	39	17
96906	MS27183-14	5310-00-080-6004	38	16
			59	61
			68	10
			80	3
96906	MS27183-15	5310-00-809-4061	59	17
96906	MS27183-17	5310-00-809-5997	3	3
96906	MS27183-18	5310-00-809-5998	19	10
96906	MS27183-21	5310-00-823-8803	30	7
			30	22
			36	14
96906	MS27183-23	5310-00-809-8533	3	13
			36	13
96906	MS527183-24	5310-00-809-8536	54	22
96906	MS27183-25	5310-00-809-8540	36	4
96906	MS527183-30	5310-00-983-8485	37	3
96906	MS27183-41	5310-00-765-3197	66	3
			69	3
96906	MS27183-42	5310-00-014-5850	46	23
			54	30
			56	3
			64	4
			72	19
			75	16
96906	MS27183-6	5310-00-082-1404	50	20
			68	6
96906	MS27183-9	5310-00-823-8804	12	3
			42	4

**NATIONAL STOCK NUMBER AND PART NUMBER INDEX
PART NUMBER INDEX**

CAGEC	PART NUMBER	STOCK NUMBER	FIG.	ITEM
96906	MS27183-9	5310-00-823-8804	80	12
			81	13
96906	MS28775-011	5330-00-582-2133	29	19
			47	17
			48	30
96906	MS28775-012	5330-00-584-0265	47	13
			48	17
96906	MS28775-017	5330-00-618-1920	58	7
96906	MS28775-113	5330-00-582-2855	47	31
			48	4
			48	42
96906	MS28775-228	5330-00-807-8993	47	22
			47	34
			48	15
			48	35
96906	MS28775-235	5330-00-582-1560	52	7
96906	M528775-243	5330-00-579-7544	52	15
			57	6
96906	MS28778-10	5330-00-285-9842	47	21
			47	26
			48	34
96906	MS28778-6	5330-00-804-5695	33	12
			58	9
96906	MS28778-8	5330-00-808-0794	33	11
			43	20
			47	11
			48	2
			48	19
96906	MS35190-236	5305-00-958-5453	79	15
96906	MS35190-238	5305-00-059-4553	9	1
96906	MS35190-251	5305-00-958-5473	66	6
96906	MS35190-272	5305-00-088-8332	49	11
96906	MS35190-285	5305-00-957-6649	69	6
			80	41
96906	MS35190-287	5305-00-954-4295	76	9
96906	MS35190-289	5305-00-958-5246	38	17
			81	14
			84	11
96906	MS35190-291	5305-00-958-5247	8	9
96906	MS35190-292	5305-00-990-1347	50	13
			69	34
96906	MS35190-294	5305-00-958-5467	42	18
96906	MS35190-304	5305-00-958-5252	54	16
96906	MS35190-305	5305-00-958-5469	9	13
96906	MS35190-306	5305-00-958-5253	39	20
96906	MS35190-307	5305-00-958-5254	63	23
96906	M535190-308	5305-00-959-2722	78	11
96906	MS35190-313	5305-00-068-0520	68	20
96906	MS35190-319	5305-00-959-2723	31	23
96906	MS35190-320	5305-00-959-2724	69	8
96906	MS35190-321	5305-00-958-5260	48	53

**NATIONAL STOCK NUMBER AND PART NUMBER INDEX
PART NUMBER INDEX**

CAGEC	PART NUMBER	STOCK NUMBER	FIG.	ITEM
96906	MS35190-344	5305-00-959-2726	54	32
96906	MS35191-272	5305-00-984-7363	67	23
			72	25
			75	24
96906	MS35191-309	5305-00-959-2698	53	14
96906	MS35206-228	5305-00-984-4988	2	6
96906	MS35206-230	5305-00-889-3000	69	40
			70	26
			79	17
96906	MS35206-231	5305-00-889-3001	70	5
			78	3
96906	MS35206-232	5305-00-984-4992	66	7
			70	25
96906	MS35206-234	5305-00-984-6221	73	1
96906	MS35206-236	5305-00-984-6223	68	5
96906	MS35206-241	5305-00-984-6189	65	2
96906	MS35206-243	5305-00-984-6191	69	5
96906	MS35206-247	5305-00-984-6195	81	2
96906	MS35206-263	5305-00-984-6210	39	8
96906	MS35206-264	5305-00-984-6211	49	15
96906	MS35206-277	5305-00-988-1721	47	28
			48	39
96906	MS35206-279	5305-00-988-1723	19	9
			38	3
96906	MS35206-280	5305-00-988-1724	38	12
96906	M535206-283	5305-00-988-1727	39	7
96906	MS35206-294	5305-00-984-5674	38	10
96906	MS35206-296	5305-00-984-5676	42	13
96906	MS35206-307	5305-00-984-5687	39	16
96906	MS35206-308	5305-00-984-5688	38	4
96906	MS35207-261	5305-00-990-6444	9	7
			68	24
			78	22
96906	MS35207-263	5305-00-989-7434	77	1
96906	MS35207-265	5305-00-993-1848	69	26
			71	1
			74	7
96906	MS35207-267	5305-00-993-1851	78	42
96906	MS35207-268	5305-00-995-3442	67	14
96906	MS35207-270	5305-00-995-3440	72	18
			75	15
96906	MS35214-279	5305-00-206-1288	85	14
			86	14
96906	MS35265-26	5305-00-514-7506	78	6
96906	MS35266-63	5305-00-614-0246	77	12
96906	MS35291-061	5305-00-543-2419	1	23
96906	MS35333-37	5310-00-579-0079	70	6
			78	4
			79	5
			85	15
			86	15

**NATIONAL STOCK NUMBER AND PART NUMBER INDEX
PART NUMBER INDEX**

CAGEC	PART NUMBER	STOCK NUMBER	FIG.	ITEM
96906	MS35333-38	5310-00-559-0070	84	9
96906	MS35333-39	5310-00-576-5752	69	25
			70	2
			71	2
			74	8
			78	23
			79	8
96906	MS35333-40	5310-00-550-1130	70	10
			72	10
			75	4
			84	5
96906	MS35333-41	5310-00-167-0721	70	14
96906	MS35333-42	5310-00-595-7237	25	15
			26	10
96906	M35334-21	5310-00-616-7998	78	15
96906	MS35335-30	5310-00-209-0788	78	18
96906	M535335-32	5310-00-596-7691	68	19
96906	M535335-33	5310-00-209-0786	19	6
			38	11
			63	31
			72	27
			75	27
96906	MS35335-34	5310-00-514-6674	42	11
			68	2
96906	MS35335-35	5310-00-627-6128	23	9
96906	MS35336-15	5310-00-550-0286	66	5
96906	MS35336-21	5310-00-194-9209	67	24
			72	24
			75	23
96906	MS35336-27	5310-00-194-9211	69	7
			76	10
			80	40
			84	12
96906	M535338-41	5310-00-045-4007	2	10
			9	2
			50	1
			66	10
			68	31
			73	2
96906	M35338-42	5310-00-045-3299	50	18
			65	3
			69	2
			81	8
96906	MS35338-43	5310-00-045-3296	9	8
			31	3
			43	3
			46	22
			49	10
			64	5
			67	15
96906	MS35338-44	5310-00-582-5965	1	10

**NATIONAL STOCK NUMBER AND PART NUMBER INDEX
PART NUMBER INDEX**

CAGEC	PART NUMBER	STOCK NUMBER	FIG.	ITEM
96906	MS35338-44	5310-00-582-5965	2	14
			8	10
			12	2
			13	12
			19	14
			38	24
			39	6
			51	17
			59	79
			69	32
			76	6
			80	33
			81	10
96906	MS35338-45	5310-00-407-9566	7	5
			11	6
			13	8
			14	11
			14	23
			19	29
			20	10
			24	2
			32	20
			38	21
			42	16
			49	6
			59	19
63	2			
71	8			
78	9			
80	38			
96906	MS35338-46	5310-00-637-9541	1	14
			13	17
			22	4
			24	12
			25	2
			29	34
			45	11
			48	54
			54	5
			59	57
			63	14
			69	9
			80	18
96906	M35338-47	5310-00-209-0965	14	20
96906	M535338-48	5310-00-584-5272	9	15
			24	16
			30	19
			35	5
			36	5
			40	5
			51	24

**NATIONAL STOCK NUMBER AND PART NUMBER INDEX
PART NUMBER INDEX**

CAGEC	PART NUMBER	STOCK NUMBER	FIG.	ITEM
96906	MS35338-48	5310-00-584-5272	54	12
96906	MS35338-50	5310-00-820-6653	29	30
			36	15
96906	MS35338-51	5310-00-584-7888	36	12
			40	3
			53	8
			55	2
96906	MS35338-52	5310-00-754-2005	29	2
			36	7
96906	MS35340-43	5310-00-721-7809	46	3
96906	MS35340-48	5310-00-834-7606	43	21
96906	MS35393-9	2630-00-294-8971	27	2
96906	MS35489-110	5325-00-202-4005	2	16
96906	MS35648-10	5340-00-054-1404	17	2
96906	MS35649-202	5310-00-934-9758	31	2
			43	2
			49	9
96906	MS35649-262	5310-00-934-9747	2	11
			9	3
			50	2
			66	11
			73	6
			78	17
			79	6
96906	MS35649-265B	5310-01-236-1685	70	12
			85	17
			86	17
96906	MS35649-282	5310-00-934-9757	65	4
			66	1
			68	30
			69	1
			81	7
96906	MS35650-302	5310-00-934-9751	68	18
96906	MS35650-305	5310-00-934-9766	70	16
			78	30
			79	9
96906	MS35650-3255	5310-00-869-1018	70	11
96906	MS35671-62	5315-00-139-6995	14	4
96906	MS35691-1	5310-00-851-2674	68	7
96906	MS35691-13	5310-00-853-9335	50	5
96906	MS35691-17	5310-00-851-2682	1	15
			3	6
96906	MS35691-21	5310-00-975-2075	19	33
96906	MS35691-29	5310-00-835-2036	23	4
96906	MS35691-33	5310-00-834-8732	3	2
			16	4
			19	25
96906	MS35691-69	5310-00-971-7990	34	19
			54	15
96906	MS35691-9	5310-00-891-1709	11	5
			24	1

**NATIONAL STOCK NUMBER AND PART NUMBER INDEX
PART NUMBER INDEX**

CAGEC	PART NUMBER	STOCK NUMBER	FIG.	ITEM
96906	MS35691-9	5310-00-891-1709	54	26
96906	MS35692-1024	5310-00-964-0994	30	29
96906	MS35692-61	5310-00-998-0608	54	21
96906	MS35692-94	5310-00-849-6882	13	29
96906	MS35810-32	5315-00-845-4232	1	4
96906	HS35810-35	5315-00-846-1270	23	7
96906	MS35810-4	5315-00-815-8840	19	17
			38	18
96906	MS35812-2	5340-00-865-9496	1	1
96906	MS35812-3	5340-00-057-3537	50	4
96906	MS35812-4	5340-00-985-0823	19	32
02951	MS49005-8	4730-00-289-5176	13	36
96906	MS51095-416	5305-00-964-0589	9	14
96906	MS51095-420	5305-00-165-8074	54	11
96906	MS51096-359	5305-00-912-5113	42	6
96906	MS51521A16	4730-00-163-0236	59	9
96906	MS51521A4	4730-00-618-5370	59	81
96906	MS51525A6	4730-00-491-9576	33	23
96906	MS51527A8	4730-00-822-5609	43	9
96906	MS5152888	4730-00-062-5470	59	48
96906	MS51529A4S	4730-00-787-9404	59	73
96906	MS51851-136	5305-00-012-8226	39	1
96906	MS51861-34	5305-00-058-1082	2	7
96906	MS51862-38	5305-00-483-0550	39	3
96906	MS51922-13	5310-00-984-3807	42	8
96906	MS51922-17	5310-00-087-4652	29	37
			80	4
96906	MS51957-35	5305-00-054-6659	50	19
96906	MS51957-77	5305-00-071-1313	48	7
96906	MS51963-63	5305-00-723-9387	1	24
			43	10
			68	15
96906	MS51963-67	5305-00-723-9383	68	8
96906	MS51967-14	5310-00-768-0318	30	20
			36	6
			40	4
96906	MS51967-2	5310-00-761-6882	1	11
			2	15
			8	11
			12	1
			19	5
			38	25
			39	12
			50	3
			59	77
			69	31
			76	7
			80	11
			81	9
96906	MS51967-20	5310-00-763-8920	29	31
96906	MS51967-26	5310-00-880-8186	13	33

**NATIONAL STOCK NUMBER AND PART NUMBER INDEX
PART NUMBER INDEX**

CAGEC	PART NUMBER	STOCK NUMBER	FIG.	ITEM
96906	MS51967-26	5310-00-880-8186	36	18
96906	MS51967-5	5310-00-880-7744	7	4
			14	24
			19	28
			42	12
			48	51
			59	16
			68	23
			78	8
96906	MS51967-8	5310-00-732-0558	23	10
			48	55
			59	55
			69	10
			78	16
			80	17
96906	MS51968-11	5310-00-880-7745	14	21
96906	MS51968-14	5310-00-732-0560	35	4
			51	23
96906	MS51968-2	5310-00-768-0319	1	2
96906	MS51968-26	5310-00-763-8912	54	20
			54	45
96906	MS51968-5	5310-00-880-7746	42	17
			68	1
96906	MS51968-8	5310-00-732-0559	48	50
96906	M551973-29	5305-00-226-6956	49	14
96906	MS9068-238	5330-00-440-4948	51	11
96906	MS90725-1	5305-00-068-0498	72	4
			75	6
96906	MS90725-186	5305-00-050-4212	36	11
96906	MS590725-215	5305-00-929-4041	13	30
96906	M5S90725-3	5305-00-068-0500	13	13
			19	16
			72	15
			75	17
96906	MS90725-31	5306-00-225-8496	13	9
			14	10
			32	21
			38	27
			71	7
96906	MS90725-33	5306-00-225-8498	11	9
96906	MS90725-34	5306-00-225-8499	49	5
96906	MS90725-49	5305-00-225-8513	45	4
96906	MS90725-5	5305-00-068-0501	2	12
			72	28
			75	28
			76	4
96906	MS90725-50	5306-00-225-8514	45	3
96906	MS90725-6	5305-00-068-0502	12	6
			63	32
			80	13
			80	32

**NATIONAL STOCK NUMBER AND PART NUMBER INDEX
PART NUMBER INDEX**

CAGEC	PART NUMBER	STOCK NUMBER	FIG.	ITEM
96906	MS90725-6	5305-00-068-0502	81	12
96906	MS90725-67	5305-00-269-3217	25	1
			29	35-
96906	MS90726-109	5305-00-226-7767	43	22
96906	MS90726-28	5306-00-225-9083	40	2
96906	MS90726-34	5306-00-225-9089	63	1
96906	MS90727-114	5305-00-719-5235	35	7
96906	MS90727-117	5305-00-719-5240	51	19
96906	MS90727-172	5305-00-726-2559	16	11
96906	MS90727-32	5306-00-050-1238	63	30
96906	MS90727-35	5306-00-051-4077	19	23
96906	MS90728-10	5305-00-068-0509	1	16
96906	MS90728-110	5305-00-732-0511	3	8
96906	MS90728-112	5305-00-071-2068	40	6
96906	MS90728-113	5305-00-071-2069	16	5
96906	MS90728-116	5305-00-071-2072	54	27
96906	MS90728-118	5305-00-071-2074	48	10
96906	MS90728-164	5305-00-724-7222	29	29
96906	MS90728-172	5305-00-724-7254	36	16
96906	MS90728-185	5305-00-900-1118	55	3
96906	MS90728-210	5305-00-998-0673	13	32
96906	MS90728-214	5305-00-998-0674	13	31
96906	MS90728-30	5306-00-226-4823	13	10
			38	22
			80	37
96906	MS90728-35	5306-00-226-4828	7	2
96906	MS90728-37	5306-00-226-4830	19	19
96906	MS90728-62	5305-00-068-0511	59	24
			80	29
96906	MS90728-65	5305-00-821-3869	24	11
96906	MS90728-66	5305-00-782-9489	54	48
96906	MS90728-70	5305-00-846-5703	23	1
96906	MS90728-8	5305-00-225-3843	1	9
			12	7
			24	5
			59	80
			80	14
96906	MS9194-04	4730-00-050-9579	59	1
13050	MWIA400VO47MFIOP CT	5910-00-915-2870	85	20
81349	M24129-4-4C	5310-00-727-5223	42	3
92863	M2681	4330-00-137-1996	59	36
81349	M39022/01-1669	5910-00-148-9365	85	33
81349	M39022/01-1673	5910-00-024-7546	86	11
81349	M3971/1-5	6645-00-089-8842	2	5
81349	M52525/1-6-8	4730-01-076-1515	59	42
54418	M57-7760		82	12
60380	NB38SPECIAL	3110-00-289-6762	32	6
72800	N0125		52	9
70763	PA7116	5330-00-701-6314	32	10
70763	PA7192	5360-00-768-5354	32	8

**NATIONAL STOCK NUMBER AND PART NUMBER INDEX
PART NUMBER INDEX**

CAGEC	PART NUMBER	STOCK NUMBER	FIG.	ITEM
70763	PA8217		32	9
07988	P0278B230		59	56
75042	PW5-0-25PORMIOPC T	5905-00-059-6321	86	31
89564	PX2018	4730-01-355-7578	21	4
			23	14
50930	P8292ZN-14		85	10
			86	27
00656	P95ZN5	5910-00-997-8075	85	31
59730	R814-SF	5940-00-864-9542	74	2
81349	RCR2OGIOIJS	5905-00-106-9344	79	12
			85	3
			86	10
81349	RCR2OGI02JS	5905-00-110-0196	85	8
			86	2
81349	RCR2OG103JS	5905-00-141-0591	82	6
			85	36
81349	RCR2OG123JS	5905-00-110-0993	85	36
81349	RCR2OG133JS	5905-00-111-4841	85	36
81349	RCR2OG151JS	5905-00-108-6922	85	6
81349	RCR2OG153JS	5905-00-106-1273	82	19
			85	36
81349	RCR2OG22OJS	5905-00-114-5388	85	6
81349	RCR2OG221JS	5905-00-104-8350	79	1
			82	4
			85	6
81349	RCR2OG222JS	5905-00-141-1168	85	19
81349	RCR2OG271IJS	5905-00-114-5407	85	6
			85	38
			86	29
81349	RCR2OG272JS	5905-00-141-1130	86	30
81349	RCR2OG331JS	5905-00-104-8334	85	35
			86	1
81349	RCR2OG391JS	5905-00-111-4742	85	6
81349	RCR2OG470-JS	5905-00-111-4734	85	18
81349	RCR2OG471JS	5905-00-111-4858	85	23
			86	18
81349	RCR2OG472JS	5905-00-141-0595	82	18
			86	25
81349	RCR2OG561JS	5905-00-141-0598	85	6
81349	RCR2OG562JS	5905-00-141-1116	82	21
			85	36
81349	RCR2OG68OJS	5905-00-116-8566	85	6
81349	RCR2OG682JS	5905-00-141-1165	85	36
81349	RCR2OG821JS	5905-00-116-8569	82	23
			85	26
81349	RCR2OG822JS	5905-00-141-0600	85	36
81349	RCR32G221JS	5905-00-106-1247	85	21
81349	RCR32G242JS	5905-00-246-8692	82	17
81349	RCR32G472JS	5905-00-104-8353	82	3
81349	RCR42GIO1JS	5905-00-138-7140	83	10

**NATIONAL STOCK NUMBER AND PART NUMBER INDEX
PART NUMBER INDEX**

CAGEC	PART NUMBER	STOCK NUMBER	FIG.	ITEM
81349	RCR42G1OIJS	5905-00-138-7140	85	24
81349	RCR42G222JS	5905-00-145-9617	82	10
81349	RCR42G332JS	5905-00-478-4327	82	22
81349	RCR42G470JS	5905-00-477-1201	86	4
83907	RC5469		71	20
			80	6
			84	1
81349	RNC60HIOOIFS	5905-00-197-4289	82	13
81349	RNC60H2001FS	5905-00-403-3124	82	16
80756	RS175	5365-00-828-7572	34	17
			60	16
81349	RW67V510	5905-00-975-1144	85	32
05262	R0t001-075		52	4
05262	R0-001-229		52	13
			57	3
46175	R28-216	5325-00-138-0498	31	13
70026	R944-12	4730-00-419-5841	59	64
04713	SA528		85	22
			86	23
04713	SA529	5961-00-758-5489	85	4
73614	SCR543		85	9
71400	SC5	5920-00-138-7645	70	23
			78	39
13074	SEELSKREWR8-32 X 3/16	5305-01-240-6405	57	11
63477	SFC603E	5310-01-363-2857	21	3
			23	15
39728	SM7-7	5930-00-202-0878	50	21
			73	3
73614	SP2156		82	27
73614	552406	5961-00-758-5562	82	15
04713	SS2409	5961-00-758-5588	85	25
04713	SZ1651	5961-00-758-5567	85	12
72210	S2218	5360-00-383-5004	28	5
75535	S279		37	1
72210	S4664	2530-00-383-5001	28	4
72210	S851	5365-00-077-1700	28	3
60380	TRC1018	3110-00-199-7732	49	8
20038	TSC21	6140-00-789-3725	8	1
07207	TY24M		10	6
			33	18
98978	UP2TO3B	5999-00-737-5957	86	13
98978	UP2T038		85	13
79410	WA31-4		15	3
93790	WBR500-35	5910-01-071-3153	85	30
81439	WC11L219	6110-00-139-5243	65	1
81348	WF1814/01-004	5920-01-111-7178	78	37
81348	WF1814/01-005	5920-01-123-5836	70	24
46175	WL5-110		31	16
92392	W07	5310-00-186-0966	13	24
81348	ZZ-T-391D/TYP2/S TY5/22X9X16/FLKR	2630-00-200-1051	27	1

**NATIONAL STOCK NUMBER AND PART NUMBER INDEX
PART NUMBER INDEX**

CAGEC	PART NUMBER	STOCK NUMBER	FIG.	ITEM
17941	0A5721	3020-00-410-4523	15	5
92392	00-633-279		67	8
11083	010105	2530-00-384-8775	28	6
28480	0160-3072	5910-00-540-7722	82	7
30612	0243629-3		47	19
			48	32
OAHUO	0243641-8		47	15
			48	28
77641	051036		5	2
96152	0637		78	24
6N299	0914590-5		32	5
6N299	0917013	4730-00-455-1069	30	34
6N299	0918850	4730-00-044-4861	59	65
6N299	0925289		18	2
6N299	0936345		18	8
81223	1N4002		82	5
			85	2
			86	9
80131	1N4733	5961-00-110-7841	82	8
80131	1N4744A	5961-00-022-7632	85	11
80131	IN4999	5961-00-904-7496	82	26
75042	IRCPW-10		82	2
15476	10-02839-00	5910-00-497-0706	82	24
63906	10-12BCAC	4730-00-469-6605	59	44
81343	100R2		BULK	2
19207	100R2-28		59	41
19207	100R2-34		59	46
19207	100R2-37		59	52
28821	10003-7	5910-01-107-6608	85	29
			86	8
70485	1019-2	5340-00-266-0742	42	9
74400	10234		2	13
55840	10250TA55	5930-00-140-3097	74	1
92679	104634H1	4730-00-801-8186	13	28
74025	10476-103	5940-00-926-0085	11	11
			74	4
12204	110308	4730-00-250-7903	54	44
78189	1114-05	5310-00-988-5910	20	2
70434	12C12MSR		33	9
63906	12C12MS19	4720-00-740-9039	BULK	1
70434	12C12MS30		33	7
82807	12M59-10H(M1177)	5905-00-001-8762	69	4
70434	12SW		BULK	3
19207	12SW-9		59	39
73740	12493	2590-00-466-7403	6	5
97942	128C893H01	5999-00-110-1037	85	28
			86	20
24617	130125		6	7
03956	133171-05		8	7
92392	14-102-618-011		72	5
92392	14-126-918	5310-00-138-0396	72	30

**NATIONAL STOCK NUMBER AND PART NUMBER INDEX
PART NUMBER INDEX**

CAGEC	PART NUMBER	STOCK NUMBER	FIG.	ITEM
92392	14-135-506	5360-00-480-4302	75	8
92392	14-171-287		67	17
92392	14-171-289		67	22
92392	14-171-290		67	25
92392	14-172-212		67	11
			72	12
			75	34
92392	14-172-217	5360-00-138-0328	67	6
92392	14-172-218	5360-00-138-0327	67	13
			72	17
			75	14
92392	14-172-219		67	19
92392	14-175-350		67	7
92392	14-175-351	3110-00-762-1637	67	2
92392	14-177-649		75	9
92392	14-177-651		72	31
			75	30
92392	14-177-652		72	20
			75	21
92392	14-177-789-002	3110-00-762-1636	75	2
92392	14-177-795		75	13
92392	14-177-807-501		72	22
			75	19
92392	14-177-808		72	16
92392	14-177-809		72	32
			75	10
92392	14-177-810-501		72	2
			75	5
92392	14-183-213-00-50 1	5950-00-139-1719	67	16
92392	14-189-646		72	6
			75	7
92392	14-236-060		67	12
92392	14-238-127		72	26
			75	25
92392	14-242-509		72	33
			75	33
96151	14092	5365-00-788-6043	29	6
60038	14138A	3110-00-100-3150	26	6
60038	14139	3110-00-100-9865	13	22
60038	14276	3110-00-100-0516	26	5
19207	1456258-28		33	20
19207	1456258-37		33	4
19207	1456258-62		33	15
96151	15	5315-00-129-6499	29	16
92867	15003402	2590-01-154-6539	19	34
71379	1511-11		45	19
71379	1511-28		45	18
71379	1511-85A		45	26
71379	15147-112	5360-00-119-0593	45	25
71379	15505-4		45	28

**NATIONAL STOCK NUMBER AND PART NUMBER INDEX
PART NUMBER INDEX**

CAGEC	PART NUMBER	STOCK NUMBER	FIG.	ITEM
71379	15511-10		45	21
71379	15511-16		45	16
71379	15511-9	5330-00-119-0580	45	22
71379	15600-13		45	17
71379	16119-544		45	2
39428	164518		9	9
24152	17UB305J	5910-00-931-3596	82	25
19207	1735140-01		59	6
24617	177827	5305-00-017-7827	70	1
60038	17831	3110-00-159-9456	14	9
08162	17886	3110-00-227-2160	14	8
08108	1828	6240-00-299-6126	2	2
72741	197-207	5305-00-543-4372	13	16
80131	2Ni671A	5961-00-847-6841	85	37
80131	2N3905	5961-00-847-9782	82	14
80201	20016M1	5330-00-154-0903	13	11
38443	202SF05A7	3110-00-555-5216	31	8
71379	20220-13		45	8
71379	20220-27		45	13
71379	20220-41	4320-00-484-7188	45	12
96151	20599	5330-00-797-8389	29	12
38443	206SZZ		46	10
96151	20783	5330-00-739-4514	29	14
78422	210-36V	6220-00-682-8292	4	1
96151	21047-1	5306-00-835-6064	29	9
96151	21124	4820-00-848-3371	29	20
96151	21142	5995-00-185-7831	5	3
96151	21144	5305-00-189-8946	5	7
96151	21149	2530-00-415-1404	5	4
96151	21151	5970-00-234-3493	5	5
96151	21173	5940-00-789-8407	5	8
77449	2165-1		69	19
02329	2165-1A	5970-00-142-1840	80	39
24617	218512		30	3
46175	220-31-0804		31	11
09721	22314-8	3110-00-439-2579	29	7
80201	22411	5330-00-145-4983	26	1
72210	23171K	2530-00-077-1699	30	5
30	27			
97907	2331973	5340-00-714-3113	13	19
81487	2358X6		77	11
77060	236	5940-00-843-1506	10	8
56118	24550A	2590-00-221-8924	7	1
71379	24306-250		45	7
71379	24309-250	4320-00-484-7186	45	15
71379	24380-10	3930-00-146-0679	45	5
71379	24380-856		45	14
71379	24380-909	3930-00-146-0686	KIT	
71379	24386-302		45	27
71379	24386-306	3020-00-145-6250	45	20
71379	24389-250		45	9

**NATIONAL STOCK NUMBER AND PART NUMBER INDEX
PART NUMBER INDEX**

CAGEC	PART NUMBER	STOCK NUMBER	FIG.	ITEM
46175	24407		31	12
19207	2483720-01		59	14
19207	2483720-300		59	12
72512	25	5355-00-230-2387	76	3
98441	2507-6-4	4730-00-408-1231	33	13
46175	251-18-1103		31	21
46175	251-18-1105		31	5
07207	2521		10	1
			11	1
59730	2535	5975-00-825-4462	69	18
60038	25521	3110-00-100-0545	25	10
59730	2558	5975-00-660-4294	69	38
60038	25581	3110-00-100-3542	25	11
19207	2596243-12		59	68
19207	2596243-20		59	71
19207	2596243-33		59	75
92850	26-3316	2540-00-101-4698	1	22
60038	26822	3110-00-100-0556	26	3
60038	26884	3110-00-100-3555	26	2
70485	2758	5325-00-249-6345	3	4
81487	287083X2	5340-00-397-7116	77	10
81487	287084X2		77	2
56365	287085G1	5930-00-308-4192	77	4
81487	287088G2		77	5
81487	2870C1G1		77	9
39728	2870C3G1	5930-00-375-0373	77	18
56365	2870D5G1	5940-00-612-8739	77	13
56365	2870D05G2	5940-00-612-8740	77	14
81487	2870X1	5360-00-755-4998	77	16
81487	2870X10		77	17
81487	2870X2	5360-00-375-0505	77	8
81487	2870X4	5315-00-182-5755	77	7
56365	2870X6	5340-00-612-8745	77	6
46175	289-18-0003-1		31	17
71400	2917	5920-00-524-0001	78	38
71400	2965	5920-00-137-1135	70	22
98296	3Q1180C		42	14
98296	3Q1180C1		42	15
56289	300506G016CB9		82	20
23427	3000772-2REVA	5910-00-827-1211	85	40
			86	6
46175	301-18-4400-2		31	15
92850	3032	2540-00-140-3883	24	18
81487	30603X12		77	3
76062	306SZZ		63	28
38443	3095ZZ4		54	40
85757	3130-04	4720-00-173-5140	BULK	4
85757	3130-04-XX		59	5
85757	3130-05	4720-00-145-6258	BULK	5
85757	3130-06	4720-00-248-3720	BULK	8
46175	320-10-1305-0		31	10

**NATIONAL STOCK NUMBER AND PART NUMBER INDEX
PART NUMBER INDEX**

CAGEC	PART NUMBER	STOCK NUMBER	FIG.	ITEM
02660	321235		4	3
73740	33050	5310-00-410-3109	29	1
60038	33821	3110-00-100-0574	25	8
60038	33889	3110-00-198-1303	25	7
93784	3389		47	23
93784	3390	5365-00-003-4162	47	25
82366	35110-10		43	18
82366	35110-6		43	4
82366	35110-8		43	16
93784	3514		47	6
			48	25
96151	370	2530-00-716-7950	29	15
11862	3705726		14	12
13499	381-0003-110	5905-00-479-6757	86	24
61319	39003-102	5365-00-116-9135	34	16
			60	15
61319	39004-201	3040-01-025-0297	34	8
			60	7
91561	39005-202		60	11
85757	3901-05546	4730-00-489-2512	33	6
			33	17
			33	22
70434	4F4FJSR		59	4
			59	69
			59	72
			59	76
80713	4MA4UF	4730-00-289-2370	33	2
71838	4000113		3	10
76667	4000118		16	1
71838	4000119	5310-00-139-6963	18	10
73740	401323	5360-00-696-0575	6	3
82366	40318-5	3930-00-138-8227	43	6
01276	412-4-6S	4730-00-217-2433	33	5
			33	16
			33	21
30612	4131659		47	4
			48	26
21450	420449	5305-00-042-0449	70	18
21450	420463	5305-00-042-0463	70	17
00799	42332-2		4	2
			10	7
			50	15
21450	423437	5305-00-042-3437	67	21
			69	30
24617	425323	5306-00-042-5323	69	12
			71	6
30612	4253562		63	4
30612	4254119		58	3
30612	4255126		59	25
OAHUO	4255195	5307-00-721-4419	3	14
			11	8

**NATIONAL STOCK NUMBER AND PART NUMBER INDEX
PART NUMBER INDEX**

CAGEC	PART NUMBER	STOCK NUMBER	FIG.	ITEM
OAHUO	4255221	5330-00-169-1926	14	18
30612	4255473		38	7
30612	4255535		13	35
92392	4255610	5310-00-138-0417	13	34
30612	4255878		49	12
30612	4255879		50	9
00779	42741-2	5940-00-843-1550	10	5
			50	16
			71	12
82366	43010	5310-01-182-8389	58	4
30612	4331040		13	25
OAHUO	4335600	5305-00-138-4621	13	3
30612	4335601		54	41
OAHUO	4375953	5340-00-480-3205	10	3
30612	4377201		14	13
93784	4388	5310-00-450-4656	47	5
			48	24
OAHUO	4460615		4	7
			11	2
30612	4460727		69	17
30612	4460935		69	39
88310	45002	4320-00-421-9361	46	1
30612	4504139		13	4
6N299	4507415-0	5340-00-010-6230	19	21
73740	453090	2590-00-138-2267	6	6
22031	4601-12NWO0		59	37
19207	4603915-24		59	3
22031	4604-24		59	35
73134	468		1	25
01364	47E4772		66	4
30612	4702718		15	1
30612	4704562		13	14
6N299	4706891	5340-00-382-8103	25	14
			26	9
6N299	4707059	2805-00-933-3623	25	4
OAHUO	4707234	3130-00-689-1706	13	20
30612	4707261		25	13
OAHUO	4707307	2530-00-762-1484	22	1
30612	4707399		35	3
6N299	4707710	2520-00-437-6987	15	6
6N299	4707711	3120-00-359-0195	15	4
6N299	4707712	3120-00-359-0196	15	2
OAHUO	4707713	5305-00-139-7139	15	7
30612	4708053		51	22
30612	4709114		19	22
			39	13
6N299	4709816	2530-00-097-3004	29	3
30612	4710053		13	2
OAHUO	4710092-0	4310-00-808-6849	13	37
82366	47105-2		43	8
82366	47109-1		43	7

**NATIONAL STOCK NUMBER AND PART NUMBER INDEX
PART NUMBER INDEX**

CAGEC	PART NUMBER	STOCK NUMBER	FIG.	ITEM
6N299	4710934	4730-00-102-9714	23	11
82366	47113		43	13
30612	4711725		44	6
82366	47122	4730-01-024-0740	58	10
82366	47126	4730-00-138-8226	58	2
82366	47132	3930-00-470-2074	43	14
82366	47137		58	8
30612	4715043		74	3
30612	4715208		29	33
30612	4716221		51	20
OAHUO	4716827-3	5330-00-073-2609	13	1
30612	4718022		26	8
30612	4718482		54	43
30612	4719642-3		20	4
30612	4719959		54	3
30612	4720538		51	12
OAHUO	4724733-3	5930-00-253-1632	2	3
30612	4725393		10	2
30612	4726629-1		21	1
OAHUO	4727352	9905-01-068-5221	2	4
OAHUO	4736866	5305-00-138-4619	14	6
30612	4739464		13	6
30612	4746428		63	8
OAHUO	4747339-2	5310-00-138-4485	13	26
30612	4747729-4		30	18
30612	4747730		30	31
30612	4749931-4		25	12
30612	4755880		30	30
30612	4760353		44	4
30612	4761388		42	5
OAHUO	4764851	5315-00-151-8726	51	15
30612	4765753		29	36
30612	4766398		54	1
6N299	4769247	2530-00-230-9792	30	9
			30	24
92392	4769248	5365-00-250-0953	30	10
			30	25
30612	4769571		51	7
30612	4769885-7		20	6
30612	4769886		20	7
30612	4769887		20	8
30612	4769894		13	18
30612	4775136		17	3
OAHUO	4775868	6220-00-461-1494	3	16
30612	4775869		3	11
30612	4778751		19	27
30612	4778770		14	26
30612	4778771		14	25
OAHUO	4778774	5365-00-158-1700	14	19
OAHUO	4778775	5365-00-158-1682	14	19
OAHUO	4778776	5365-00-158-1673	14	19

**NATIONAL STOCK NUMBER AND PART NUMBER INDEX
PART NUMBER INDEX**

CAGEC	PART NUMBER	STOCK NUMBER	FIG.	ITEM
30612	4778777		14	19
OAHUO	4779763-4	5310-00-835-6195	30	32
30612	4779768		30	16
30612	4779769		30	17
30612	4780494		25	9
OAHUO	4781446	5360-00-546-2433	3	12
			30	8
			30	23
30612	4782299		24	10
30612	4784076		19	31
30612	4784584		16	10
OAHUO	4784585	3120-00-724-1373	16	9
30612	4784720		23	5
30612	4785434		59	26
30612	4785997		44	3
OAHUO	4786018	2530-00-411-3835	13	27
6N299	4786676	5310-00-678-3698	14	7
30612	4787707-1		69	27
30612	4788403		9	11
30612	4788404		9	6
30612	4789008		50	10
30612	4789009		50	7
30612	4789109		69	16
30612	4790164		84	3
30612	4790212		84	14
30612	4790268		69	36
30612	4791544		78	10
30612	4791984		19	26
30612	4792669		9	19
30612	4794561		26	4
30612	4794564		37	2
30612	4795073		50	17
30612	4795081		30	15
30612	4795082		30	2
30612	4795083		30	21
30612	4795085		16	2
30612	4795088		36	1
30612	4795390-6		13	15
30612	4795842		36	17
30612	4795844		36	19
30612	4795864		23	18
30612	4795868		36	10
30612	4796485		38	28
30612	4796628		38	29
30612	4796889		10	4
30612	4799338		1	21
30612	4799821		50	6
30612	4799824		68	32
30612	4799828-1		68	33
30612	4800110		35	6
30612	4800113		29	32

**NATIONAL STOCK NUMBER AND PART NUMBER INDEX
PART NUMBER INDEX**

CAGEC	PART NUMBER	STOCK NUMBER	FIG.	ITEM
OAHUO	4800117		28	1
30612	4800567		38	2
OAHUO	4801471	2590-00-138-2234	6	2
30612	4802629		29	4
OAHUO	4802743	9320-00-497-8614	9	21
30612	4802823		50	8
30612	4803127		4	4
OAHUO	4803181-9	5975-00-433-5983	4	5
30612	480359-9		39	9
30612	4803665		54	9
OAHUO	4803667-7	5340-00-138-0207	4	6
30612	4804258		49	7
30612	4804374		49	18
30612	4804377		1	3
30612	4804378		1	7
30612	4804450		68	21
30612	4804453		68	22
30612	4804459		1	6
30612	4804768		56	6
30612	4804777		56	5
30612	4804779		56	4
30612	4805616		51	2
30612	4805693		9	4
30612	4805697		9	5
30612	4805699		9	10
30612	4805781		68	4
30612	4805787		68	9
30612	4805796		68	3
30612	4805833		68	28
30612	4806104		68	16
6N299	4806216		59	21
30612	4806307		24	9
30612	4806313		24	14
30612	4806352		2	17
30612	4806355		76	8
30612	4806384		24	3
30612	4806449		19	11
OAHUO	4806503	5970-00-464-0436	69	35
30612	4806655		30	14
30612	4806694		24	13
30612	4806698		49	17
30612	4806699		49	2
30612	4806700		49	19
30612	4806912		38	13
30612	4806916		23	2
30612	4806995		38	30
30612	4807137-7		70	30
30612	4807207		19	30
30612	4807216		50	12
30612	4807217		50	14
30612	4807278		23	3

NATIONAL STOCK NUMBER AND PART NUMBER INDEX
PART NUMBER INDEX

CAGEC	PART NUMBER	STOCK NUMBER	FIG.	ITEM
30612	4807279		23	8
30612	4807538		73	5
30612	4807637		59	13
30612	4807680		56	7
30612	4808088		3	15
30612	4808402		20	1
30612	4808703		32	1
30612	4809161		59	10
30612	4809213		49	4
30612	4809214		50	11
30612	4809217		13	5
30612	4809219		14	2
30612	4809436		19	3
30612	4809584		53	4
30612	4809748		19	2
30612	4809769		81	15
30612	4809834		53	2
30612	4810196		59	23
30612	4810343		19	12
30612	4810640		39	23
30612	4810766-8		23	17
30612	4810806		19	4
30612	4810809		19	7
30612	4810811-2		80	31
88310	4810833-6		62	1
30612	4811020		66	12
30612	4811021		66	8
30612	4811148		84	13
30612	4811149		49	20
30612	4811371		73	4
30612	4811492		59	2
30612	4811669		39	18
30612	4811670		39	15
30612	4811719		59	40
30612	4811741		59	67
30612	4811762		38	15
30612	4811763		38	19
30612	4811765		9	22
30612	4811768		38	8
30612	4811773		39	10
30612	4811780		12	4
30612	4811781		39	11
30612	4811787		39	4
30612	4812173		83	1
30612	4812231		80	34
30612	4812232		80	26
30612	4812233		81	4
			82	32
			85	34
OAHUO	48123377		79	3
30612	4812345		78	41

**NATIONAL STOCK NUMBER AND PART NUMBER INDEX
PART NUMBER INDEX**

CAGEC	PART NUMBER	STOCK NUMBER	FIG.	ITEM
30612	4812345		81	3
30612	4812346		78	35
			80	23
30612	4812362-4		83	7
30612	4812373		79	14
30612	4812376		79	13
30612	4812411		70	31
30612	4812422		78	25
30612	4812540		70	19
30612	4812580		44	2
30612	4812590		84	17
30612	4812591		84	15
30612	4812592		84	16
30612	4812593		84	18
OAHUO	4814048	2530-00-407-6450	34	1
30612	4814121		51	9
30612	4814122		51	14
30612	4814123		51	6
30612	4814124		51	4
30612	4814129		51	10
OAHUO	4814969	6105-00-478-5731	31	1
30612	4815125		74	5
30612	4815329		2	18
30612	4815438		11	10
30612	4816036		11	4
30612	4816584		69	21
30612	4816749		51	5
			52	12
			57	7
30612	4820329		52	16
			57	8
30612	4820342		52	19
30612	4820462		54	13
30612	4820483		52	11
			57	4
30612	4820505		57	9
30612	4820522		57	12
30612	4820527		52	18
			57	10
30612	4820535		52	10
			57	2
30612	4820538-9		59	59
30612	4820549		52	17
30612	4820558		52	5
30612	4820648		53	11
			54	39
30612	4820649		53	10
			54	38
30612	4820650		54	14
30612	4820651		54	19
30612	4820652		54	35

NATIONAL STOCK NUMBER AND PART NUMBER INDEX
PART NUMBER INDEX

CAGEC	PART NUMBER	STOCK NUMBER	FIG.	ITEM
30612	4820652		54	37
			54	47
30612	4820656		54	17
30612	4820732		54	46
30612	4820742		54	36
30612	4820752		54	34
30612	4820830		54	33
30612	4821739		44	7
30612	4821816		41	1
30612	4821817		41	5
30612	4821818		41	2
30612	4821819		41	8
30612	4821912		54	7
30612	4821913		54	8
30612	4821914		54	23
30612	4821915		54	29
30612	4821916		54	31
30612	4821919		54	28
30612	4821955		9	18
30612	4822160		38	9
30612	4822178		59	29
30612	4822179		59	45
30612	4822239		40	1
30612	4822280		59	51
30612	4822281		59	74
30612	4822316		55	1
30612	4822337		9	16
30612	4822416		53	15
30612	4822450		53	13
30612	4822478		3	1
OAHUO	4822479		3	7
30612	4822480		38	6
30612	4822562		11	3
30612	4822594		56	1
30612	4823215		52	8
30612	4823244		52	3
30612	4823380		54	49
30612	4823640		9	17
6N299	4824261	2520-00-725-1500	14	5
30612	4824875-1		70	29
30612	4824955		69	37
30612	4824958		61	1
30612	4827271-0		80	35
30612	4827273		81	1
30612	4827461		80	27
30612	4827818		41	3
30612	4827819		41	7
30612	4827864		38	23
30612	4828323		78	28
30612	4828383		51	1
30612	4828747		76	2

**NATIONAL STOCK NUMBER AND PART NUMBER INDEX
PART NUMBER INDEX**

CAGEC	PART NUMBER	STOCK NUMBER	FIG.	ITEM
30612	4829064		86	21
30612	4829532		14	1
30612	4861072		68	11
30612	4864858-8		84	2
OAHUO	4873421	2530-01-021-6353	20	5
30612	4884413		80	22
30612	4905104		71	19
			72	1
30612	4906101-3		KIT	
30612	4906109		KIT	
92392	4906253-2	5999-00-019-1032	67	9
92392	4906254-0	3930-00-019-1039	72	13
			75	20
30612	4912294		46	33
6N299	4987758	5310-00-237-6421	30	6
			30	26
OAHUO	4992358-4	2530-00-919-4903	30	4
			30	28
88310	4994068-7		63	3
88310	4994074-5	6105-00-760-4618	63	27
OAHUO	4994083	6150-00-166-5630	63	26
OAHUO	4994389	5360-00-480-4302	72	7
30612	4994396		67	18
			72	23
			75	22
92392	4994407	5995-00-138-8251	67	26
92392	4994408	5930-00-723-5363	75	31
30612	4994409		67	5
30612	4994428		69	14
30612	4996824		81	6
OAHUO	4996834	5970-00-464-0634	78	26
OAHUO	4996838		72	21
			75	18
30612	4996840		75	1
30612	4996843		70	8
30612	4996845		71	10
30612	4996847		71	22
30612	4996848		71	11
30612	4996850		71	4
30612	4996930		71	24
			75	26
30612	4996941		79	18
30612	4996951		72	8
30612	4996954		72	3
30612	4997837		67	1
30612	4997885		78	27
30612	4997888		78	40
30612	4997939		69	15
30612	4997941		80	21
30612	4997942		80	24
30612	4997944		81	5

**NATIONAL STOCK NUMBER AND PART NUMBER INDEX
PART NUMBER INDEX**

CAGEC	PART NUMBER	STOCK NUMBER	FIG.	ITEM
30612	4998067		79	11
30612	4998172		79	10
92392	4998346		67	28
30612	4999376		80	20
30612	4999769		70	20
30612	4999774		79	16
			85	27
			86	22
88310	4999782-8	6105-00-478-1820	63	15
88310	4999793-5		63	20
30612	4999802		78	12
30612	4999803		78	14
30612	4999804		78	2
30612	4999805		78	36
30612	4999811-5		78	33
30612	4999812		78	31
30612	4999815		70	28
30612	4999818		78	13
30612	4999819		78	19
30612	4999832		78	44
30612	4999833-9		69	41
OAHUO	4999874	2530-00-138-8091	KIT	
30612	4999880		70	4
30612	4999892		85	39
92392	4999899	5961-00-462-7182	86	12
84971	5C4-10		69	33
8491	5C410		59	7841
9384	5000-3499 55	3930-00-421-9362	47	1
91561	50001-113-0010	5330-00-835-2064	34	9
			60	8
91561	50001-212-0010	5330-00-237-7134	34	13
			60	12
91561	50001-224-0260	5330-00-835-1977	34	11
			60	10
91561	50001-326-0010		34	7
			60	6
93784	5001A39	4820-00-155-2961	47	2
91561	50011-212		60	13
91561	50011-324-26	5310-00-835-6145	34	6
			60	5
93784	5002A42	48201-26-00-155-2963	48	3
93784	5002B41A39	4820-00-155-2962	47	27
91561	50022-125-1020		60	18
91561	50024-200-1020		34	15
			60	14
93784	5003A1	4820-00-762-15785-29	48	48
91561	50051-204		60	17
91561	50051-307		34	18
91561	50051-407		34	14
91561	50059-012	3120-00-151-7132 34	34	2
			60	2
91561	50051-307			

**NATIONAL STOCK NUMBER AND PART NUMBER INDEX
PART NUMBER INDEX**

CAGEC	PART NUMBER	STOCK NUMBER	FIG.	ITEM
91561	50062-106-2010		34	5
			60	4
80201	501120		32	4
93784	5013	5340-01-191-8203	47	35
			48	11
			48	43
80201	501327	5330-00-854-1603	29	10
93784	5014	5360-00-157-7414	47	36
			48	12
			48	44
93784	5015	5305-00-138-4618	47	37
			48	45
92867	502A		19	20
93784	5028	5340-00-248-0798	47	38
			48	9
			48	46
93784	5029	2590-00-813-8320	47	30
			48	5
			48	41
93784	5048		48	36
93784	5060	4820-00-349-9089	47	3
			48	16
93784	5063	5360-00-157-7417	47	8
			48	22
93784	5064	5360-00-157-7372	47	32
			48	13
			48	37
93784	5065		47	7
			48	23
93784	5067	5330-00-115-6329	47	12
			48	18
93784	5069-3	2530-00-138-8085	48	52
93784	5082		47	18
			48	31
93784	5083		47	16
			48	29
93784	5084		47	10
			48	20
93784	5088	5360-00-157-7418	47	14
			48	27
93784	5089-3	2530-00-138-8084	48	49
88310	51-601-307-007		63	12
79136	5103-43	5365-00-076-0209	32	13
82366	51200	3930-00-545-2295	58	1
82366	51201		58	5
82366	51212	3930-00-432-1969	KIT	
24617	5190414	5315-00-198-5243	63	18
96151	5245	5365-00-119-4777	29	5
77060	5286201	5975-00-822-2889	3	17
			74	6
88310	53-606-363-021		46	9

**NATIONAL STOCK NUMBER AND PART NUMBER INDEX
PART NUMBER INDEX**

CAGEC	PART NUMBER	STOCK NUMBER	FIG.	ITEM
88310	53-607-095-801		63	24
88310	53-607-524-001	5360-00-725-3461	46	32
88310	53-608-114-501		63	33
88310	53-608-115-801	5940-01-024-9657	63	22
88310	53-619-549-001	5360-00-139-0029	64	6
88310	53-620-182-503		63	25
88310	53-624-241-001	5977-00-146-6677	64	2
88310	53-624-273-501		64	3
88310	53-625-741-001		46	17
88310	53-625-741-003	5970-00-140-1687	46	20
88310	53-625-745-501		46	12
88310	53-625-790-50		46	27
88310	53-625-791-501	5340-00-235-8592	46	30
88310	53-625-792-001		46	29
88310	53-625-793-001	6150-01-023-8352	46	24
88310	53-705-02-001		63	9
88310	53-706-016-001		46	25
88310	53-706-280-501M0 DFE60	3040-00-433-5745	46	6
88310	53-804-543-001		63	11
88310	53-804-602		46	28
88310	53-804-603		46	4
88310	53-805-735-001		63	29
88310	53-805-975		62	2
88310	53-806-010-001		46	11
88310	53-806-136-501		46	8
88310	53-806-168-001		46	26
88310	53-902-482-001		63	34
88310	53-902-507-501	6105-00-478-1826	63	21
88310	53-902-596-001		46	14
38443	5308F	3110-00-156-4869	63	6
36251	5311	4730-00-585-2653	30	12
96151	53781		29	8
96151	53801		5	1
96151	5389-9	5305-00-138-4617	29	28
96151	5415	5340-00-087-8944	29	27
01364	55E9644		83	8
82366	55110		43	1
82366	55110-5	3040-00-138-8228	43	11
04713	552409		86	3
72512	5582FBLACK		49	1
72512	5582FRED		49	16
90005	565914	2520-00-391-3065	59	18
96151	5663-2	4320-00-005-7633	29	26
82366	57566	5360-00-759-4099	43	5
80820	5836		8	6
80820	5839		8	2
80495	5842	5935-00-832-8206	8	8
80820	5843		8	4
80820	5849		8	3

**NATIONAL STOCK NUMBER AND PART NUMBER INDEX
PART NUMBER INDEX**

CAGEC	PART NUMBER	STOCK NUMBER	FIG.	ITEM
79470	5887X6	4730-00-334-7840	59	8
70434	600-12-12-C	4730-00-133-2304	33	1
70434	600-8-12C		33	10
46175	602-18-2611-2		31	6
46175	607-10-0200-0		31	18
42280	61-0542-1	5310-00-209-1962	3	5
46175	621-10-3900-0		31	4
92863	629206-5140	4330-00-137-1997	59	34
73680	63X1042	5330-00-834-0405	63	7
34623	637605	4730-00-737-5440	21	2
22031	6410-12-12	3120-00-138-4524	59	58
96151	6414	5977-00-789-8408	5	6
91561	6611-037-1044		34	10
91561	6707-067	3930-00-421-9358	60	1
91561	6707-067TA		60	3
91561	6707-070-1213		60	9
91561	6802-061TA		34	4
91561	6903-093		KIT	
91561	6905-094		KIT	
91561	6907-042	4320-00-937-1325	34	12
82366	70403		58	6
90940	70901667	5365-00-011-2506	16	6
30612	70926146-5	5315-01-017-6774	25	5
88310	71126490-3	4320-00-831-8331	45	23
19207	7177831	3110-00-109-1157	46	7
04426	72-1160-504	5930-00-137-0630	19	13
79470	7237X8		43	19
19207	7373260	2530-00-737-3260	22	2
19207	7393160	5330-00-739-3160	13	21
19207	7409039-30		33	8
19207	7409728	5310-00-740-9728	26	7
OAHUO	74707440-9	5330-00-919-9776	14	14
30612	74716661		51	13
30612	74719954		54	10
30612	74735718		1	17
30612	74763868		51	16
			54	6
OAHUO	74774640-2	5315-00-151-8733	1	18
30612	74778731		42	2
OAHUO	74779373	2530-00-933-3769	17	1
30612	74779374		17	5
30612	764784177		23	12
OAHUO	74784583	3930-00-138-8233	16	8
30612	74788326		42	7
30612	74790206		71	21
30612	74795144		71	23
30612	74795527		80	10
30612	74795693		25	3
30612	74797526		80	9
30612	74800274		33	3
30612	74800276		33	19

NATIONAL STOCK NUMBER AND PART NUMBER INDEX
PART NUMBER INDEX

CAGEC	PART NUMBER	STOCK NUMBER	FIG.	ITEM
30612	74800277		33	14
OAHUO	74801467	5930-00-138-2232	6	1
OAHUO	74801469-3	2590-00-138-2233	6	4
30612	74803071		42	1
OAHUO	74805122	5998-00-256-5467	82	1
30612	74805780		68	12
30612	74806357		59	22
30612	74806483		59	32
30612	74807001		66	2
30612	74807151		62	3
30612	74807189		80	1
30612	74807274		84	1
OAHUO	74808652-7		62	4
OAHUO	74809221		14	3
30612	74809761		78	1
30612	74809777		81	11
30612	74810316		59	63
30612	74810651		59	38
30612	74810652		80	5
30612	74810653		80	15
30612	74810654		80	7
30612	74810655		71	25
30612	74810656		71	18
30612	74810658		80	8
30612	74811495		59	70
30612	74811495-6		BULK	6
30612	74811778-2		12	5
30612	74811783		12	5
30612	74812239		69	28
30612	74812361		83	5
30612	74812362		83	6
30612	74812363		83	3
30612	74812541		83	4
30612	74812700		68	29
30612	74813439		31	22
30612	74817111		69	11
OAHUO	74820490	4710-01-222-1057	52	2
30612	74822165		71	15
30612	74822167		71	13
30612	74822168		71	14
30612	74822177		59	31
30612	74822811		53	5
30612	74822814		53	7
30612	74824436		57	1
30612	74825905		70	32
OAHUO	74827396-6		80	16
30612	74828170		85	1
30612	74828559		45	1
OAHUO	74860932	3930-01-054-5719	52	1
30612	74905837		46	19
OAHUO	74906111	3930-00-470-2024	KIT	

**NATIONAL STOCK NUMBER AND PART NUMBER INDEX
PART NUMBER INDEX**

CAGEC	PART NUMBER	STOCK NUMBER	FIG.	ITEM
OAHUO	74906112	3930-00-470-2025	KIT	
OAHUO	74906113	3930-00-420-7469	KIT	
OAHUO	74906312-6	6105-00-139-5244	46	5
OAHUO	74906336	2590-00-482-5956	KIT	
30612	74995190-8		47	20
			48	33
30612	74995193-2		47	9
			48	21
30612	74995321-9		47	33
			48	14
30612	74995322-7		47	29
			48	6
			48	40
30612	74996828		78	7
30612	74997929	5999-00-001-7845	79	19
30612	74998881-9		48	1
30612	74999157		78	21
30612	74999158		78	34
30612	74999159		78	29
OAHUO	74999415	5998-00-175-9568	82	31
30612	74999456-9		48	38
OAHUO	74999767		70	21
30612	74999806		78	43
30612	74999807		78	20
82366	76961		43	12
30612	7924786		59	43
83299	793436CK	5999-00-786-6822	77	15
30076	79505	4720-00-460-3915	BULK	7
70434	8C-10FJSR		59	47
			59	53
70434	BC-12FJSR		59	54
72619	81-5110-0112-302	6210-00-497-8570	2	1
46175	819-83-0102-0	5977-00-714-1377	31	9
13445	83357	5930-01-039-2939	2	8
96151	839	3040-00-848-1849	29	24
46175	840-15-5000-0		31	7
96151	843	2590-00-900-6419	29	11
96151	846	3110-00-837-1286	29	13
49671	8544214-3	5910-00-915-2870	86	26
96151	857	2530-00-716-7969	29	23
96151	859	4820-00-891-5998	29	21
81487	8963 CD 22A	5930-00-758-5818	76	11
26405	899-GP-08-KT48	5940-01-024-2466	66	9
83330	899-14KT48		70	27
OAHUO	901186	5305-00-138-4615	8	12
30612	901217		46	21
30612	910231		59	20
30612	911992		30	33
30612	912292		53	9
30612	912333		19	8
			24	17

**NATIONAL STOCK NUMBER AND PART NUMBER INDEX
PART NUMBER INDEX**

CAGEC	PART NUMBER	STOCK NUMBER	FIG.	ITEM
30612	912476		36	3
30612	913470		14	16
30612	914198		38	1
6N299	914672	5310-01-341-2930	16	7
30612	914885		24	15
30612	915420		35	2
30612	915903		45	24
30612	916159		9	12
30612	916956		80	19
30612	917631		38	26
			68	25
30612	918377		68	26
OAHUO	918567		13	7
30612	918887		59	33
30612	919242		43	15
30612	920003		36	8
30612	920241		46	31
			64	1
30612	920313		39	2
30612	920470		39	19
30612	921071		37	4
30612	921911		59	28
30612	922062		20	3
OAHUO	922198	4730-01-067-5372	59	30
30612	922279		41	4
			41	6
30612	922419		14	17
30612	922697		75	32
30612	922705		67	27
			72	29
			75	29
30612	922734		63	16
30612	922751		29	17
30612	923023		36	9
30612	923212		4	8
30612	923498		72	9
			75	12
30612	923643		59	49
30612	923650		51	8
30612	924060		25	6
30612	924305		44	5
30612	924938		36	2
30612	925201		49	13
30612	925209		54	25
30612	925606		11	7
30612	925620		59	50
30612	925943		59	27
30612	926216		45	6
30612	926312		69	23
			71	16
30612	926320		78	5

**NATIONAL STOCK NUMBER AND PART NUMBER INDEX
PART NUMBER INDEX**

CAGEC	PART NUMBER	STOCK NUMBER	FIG.	ITEM
30612	926322		84	10
30612	926326		67	20
30612	926335		84	6
30612	926336		84	8
30612	926718		67	4
OAHUO	927109		46	2
OAHUO	927110		46	13
30612	927111		46	34
30612	9271112		46	15
30612	927170		31	14
30612	927441		52	6
30612	927442		52	14
			57	5
30612	927472		53	16
28478	950		KIT	
80495	953	5999-00-166-9771	KIT	
13445	95522-02	2920-00-758-5237	2	9

CROSS REFERENCE INDEXES

FIG.	ITEM	FIGURE AND ITEM NUMBER INDEX STOCK NUMBER	CAGEC	PART NUMBER
BULK	1	4720-00-740-9039	63906	12C12MS19
BULK	2		81343	100R2
BULK	3		70434	12SW
BULK	4	4720-00-173-5140	85757	3130-04
BULK	5	4720-00-145-6258	85757	3130-05
BULK	6		30612	74811495-6
BULK	7	4720-00-460-3915	30076	79505
BULK	8	4720-00-248-3720	85757	3130-06
KIT			28478	950
KIT			30612	4906101-3
KIT			30612	4906109
KIT			70763	GC2733-1
KIT			91561	6903-093
KIT			91561	6905-094
KIT		2530-00-138-8091	OAHUO	4999874
KIT		2590-00-482-5956	OAHUO	74906336
KIT		3930-00-146-0686	71379	24380-909
KIT		3930-00-420-7469	OAHUO	74906113
KIT		3930-00-432-1969	82366	51212
KIT		3930-00-470-2024	OAHUO	74906111
KIT		3930-00-470-2025	OAHUO	74906112
KIT		5999-00-166-9771	80495	953
1	1	5340-00-865-9496	96906	MS35812-2
1	2	5310-00-768-0319	96906	MS51968-2
1	3		30612	4804377
1	4	5315-00-645-4232	96906	MS35810-32
1	5	5315-00-839-2325	96152	A82-1
1	6		30612	4804459
1	7		30612	4804378
1	8	5315-00-814-3531	96906	MS16562-50
1	9	5305-00-225-3843	96906	MS90728-8
1	10	5310-00-582-5965	96906	MS35338-44
1	11	5310-00-761-6882	96906	MS51967-2
1	12		90598	MSS91572-1
1	13	5340-00-138-4674	92392	AL3684
1	14	5310-00-637-9541	96906	MS35338-46
1	15	5310-00-851-2682	96906	MS35691-17
1	16	5305-00-068-0509	96906	MS90728-10
1	17		30612	74735718
1	18	5315-00-151-8733	OAHUO	74774640-2
1	19	5365-00-682-1762	96906	MS16633-1031
1	20	5310-00-809-3078	96906	MS27183-11
1	21		30612	4799338
1	22	2540-00-101-4698	92850	26-3316
1	23	5305-00-543-2419	96906	MS35291-061
1	24	5305-00-723-9387	96906	MS51963-63
1	25		73134	468
2	1	6210-00-497-8570	72619	81-5110-0112-302
2	2	6240-00-299-6126	08108	1828
2	3	5930-00-253-1632	OAHUO	4724733-3
2	4	9905-01-068-5221	OAHUO	4727352

CROSS REFERENCE INDEXES

FIG.	ITEM	FIGURE AND ITEM NUMBER INDEX STOCK NUMBER	CAGEC	PART NUMBER
2	5	6645-00-089-8842	81349	M3971/1-5
2	6	5305-00-984-4988	96906	M535206-228
2	7	5305-00-058-1082	96906	MS51861-34
2	8	5930-01-039-2939	13445	83357
2	9	2920-00-758-5237	13445	95522-02
2	10	5310-00-045-4007	96906	MS35338-41
2	11	5310-00-934-9747	96906	MS35649-262
2	12	5305-00-068-0501	96906	MS90725-5
2	13		74400	10234
2	14	5310-00-582-5965	96906	MS35338-44
2	15	5310-00-761-6882	96906	MS51967-2
2	16	5325-00-202-4005	96906	MS35489-110
2	17		30612	4806352
2	18		30612	4815329
3	1		30612	4822478
3	2	5310-00-834-8732	96906	MS35691-33
3	3	5310-00-809-5997	96906	MS27183-17
3	4	5325-00-249-6345	70485	2758
3	5	5310-00-209-1962	42280	61-0542-1
3	6	5310-00-851-2682	96906	MS35691-17
3	7		OAHUO	4822479
3	8	5305-00-732-0511	96906	MS90728-110
3	9	5310-00-045-5217	96906	MS15795-917
3	10		71838	400D113
3	11		30612	4775869
3	12	5360-00-546-2433	OAHUO	4781446
3	13	5310-00-809-8533	96906	MS27183-23
3	14	5307-00-721-4419	OAHUO	4255195
3	15		30612	4808088
3	16	6220-00-461-1494	OAHUO	4775868
3	17	5975-00-822-2889	77060	5286201
4	1	6220-00-682-8292	78422	210-36V
4	2		00799	42332-2
4	3		02660	321235
4	4		30612	4803127
4	5	5975-00-433-5983	OAHUO	4803181-9
4	6	5340-00-138-0207	OAHUO	4803667-7
4	7		OAHUO	4460615
4	8		30612	923212
5	1		96151	53801
5	2		77641	051036
5	3	5995-00-185-7831	96151	21142
5	4	2530-00-415-1404	96151	21149
5	5	5970-00-234-3493	96151	21151
5	6	5977-00-789-8408	96151	6414
5	7	5305-00-189-8946	96151	21144
5	8	5940-00-789-8407	96151	21173
6	1	5930-00-138-2232	OAHUO	74801467
6	2	2590-00-138-2234	OAHUO	4801471
6	3	5360-00-696-0575	73740	401323
6	4	2590-00-138-2233	OAHUO	74801469-3

CROSS REFERENCE INDEXES

FIG.	ITEM	FIGURE AND ITEM NUMBER INDEX STOCK NUMBER	CAGEC	PART NUMBER
6	5	2590-00-466-7403	73740	12493
6	6	2590-00-138-2267	73740	453090
6	7		24617	130125
7	1	2590-00-221-8924	56118	24S50A
7	2	5306-00-226-4828	96906	MS90728-35
7	3	5310-00-809-3078	96906	MS27183-11
7	4	5310-00-880-7744	96906	MS51967-5
7	5	5310-00-407-9566	96906	MS35338-45
8	1	6140-00-789-3725	20038	TSC21
8	2		80820	5839
8	3		80820	5849
8	4		80820	5843
8	5		80820	5836
8	6		80820	5837
8	7		03956	133171-05
8	8	5935-00-832-8206	80495	5842
8	9	5305-00-958-5247	96906	MS35190-291
8	10	5310-00-582-5965	96906	MS35338-44
8	11	5310-00-761-6882	96906	M5S51967-2
8	12	5305-00-138-4615	OAHUO	901186
9	1	5305-00-059-4553	96906	M5S35190-238
9	2	5310-00-045-4007	96906	M5S35338-41
9	3	5310-00-934-9747	96906	M5S35649-262
9	4		30612	4805693
9	5		30612	4805697
9	6		30612	4788404
9	7	5305-00-990-6444	96906	MS35207-261
9	8	5310-00-045-3296	96906	MS35338-43
9	9		39428	164518
9	10		30612	4805699
9	11		30612	4788403
9	12		30612	916159
9	13	5305-00-958-5469	96906	MS35190-305
9	14	5305-00-964-0589	96906	MS51095-416
9	15	5310-00-584-5272	96906	M5S35338-48
9	16		30612	4822337
9	17		30612	4823640
9	18		30612	4821955
9	19		30612	4792669
9	20	5305-00-253-5628	96906	MS21318-52
9	21	9320-00-497-8614	OAHUO	4802743
9	22		30612	4811765
10	1		07207	2521
10	2		30612	4725393
10	3	5340-00-480-3205	OAHUO	4375953
10	4		30612	4796889
10	5	5940-00-843-1550	00779	42741-2
10	6		07207	TY24M
10	7		02660	42332-2
10	8	5940-00-843-1506	77060	236
10	9	5940-01-035-5085	19724	FDC-156

CROSS REFERENCE INDEXES

FIG.	ITEM	FIGURE AND ITEM NUMBER INDEX STOCK NUMBER	CAGEC	PART NUMBER
11	1		07207	2521
11	2		OAHUO	4460615
11	3		30612	4822562
11	4		30612	4816036
11	5	5310-00-891-1709	96906	MS35691-9
11	6	5310-00-407-9566	96906	MS35338-45
11	7		30612	925606
11	8	5307-00-721-4419	OAHUO	4255195
11	9	5306-00-225-8498	96906	MS90725-33
11	10		30612	4815438
11	11	5940-00-926-0085	74025	10476-103
12	1	5310-00-761-6882	96906	MS551967-2
12	2	5310-00-582-5965	96906	MS35338-44
12	3	5310-00-823-8804	96906	MS27183-9
12	4		30612	4811780
12	5		30612	74811778-2
12	5		30612	74811783
12	6	5305-00-068-0502	96906	MS90725-6
12	7	5305-00-225-3843	96906	MS90728-8
13	1	5330-00-073-2609	OAHUO	4716827-3
13	2		30612	4710053
13	3	5305-00-138-4621	OAHUO	4335600
13	4		30612	4504139
13	5		30612	4809217
13	6		30612	4739464
13	7		OAHUO	918567
13	8	5310-00-407-9566	96906	MS35338-45
13	9	5306-00-225-8496	96906	MS90725-31
13	10	5306-00-226-4823	96906	MS90728-30
13	11	5330-00-154-0903	80201	20016M1
13	12	5310-00-582-5965	96906	MS35338-44
13	13	5305-00-068-0500	96906	MS90725-3
13	14		30612	4704562
13	15		30612	4795390-6
13	16	5305-00-543-4372	72741	197-207
13	17	5310-00-637-9541	96906	MS35338-46
13	18		30612	4769894
13	19	5340-00-714-3113	97907	2331973
13	20	3130-00-689-1706	OAHUO	4707234
13	21	5330-00-739-3160	19207	7393160
13	22	3110-00-100-9865	60038	14139
13	23	5310-00-151-5483	60038	K91507
13	24	5310-00-186-0966	92392	W07
13	25		30612	4331040
13	26	5310-00-138-4485	OAHUO	4747339-2
13	27	2530-00-411-3835	OAHUO	4786018
13	28	4730-00-801-8186	92679	104634H1
13	29	5310-00-849-6882	96906	MS35692-94
13	30	5305-00-929-4041	96906	MS90725-215
13	31	5305-00-998-0674	96906	MS90728-214
13	32	5305-00-998-0673	96906	MS90728-210

CROSS REFERENCE INDEXES

FIG.	ITEM	FIGURE AND ITEM NUMBER INDEX STOCK NUMBER	CAGEC	PART NUMBER
13	33	5310-00-880-8186	96906	MS51967-26
13	34	5310-00-138-0417	92392	4255610
13	35		30612	4255535
13	36	4730-00-289-5176	02951	MS49005-8
13	37	4310-00-808-6849	OAHUO	4710092-0
14	1		30612	4829532
14	2		30612	4809219
14	3		OAHUO	74809221
14	4	5315-00-139-6995	96906	MS35671-62
14	5	2520-00-725-1500	6N299	4824261
14	6	5305-00-138-4619	OAHUO	4736866
14	7	5310-00-678-3698	6N299	4786676
14	8	3110-00-227-2160	08162	17886
14	9	3110-00-159-9456	60038	17831
14	10	5306-00-225-8496	96906	MS90725-31
14	11	5310-00-407-9566	96906	MS35338-45
14	12		11862	3705726
14	13		30612	4377201
14	14	5330-00-919-9776	OAHUO	74707440-9
14	15	5315-00-011-9120	96906	MS24665-287
14	16		30612	913470
14	17		30612	922419
14	18	5330-00-169-1926	OAHUO	4255221
14	19		30612	4778777
14	19	5365-00-158-1673	OAHUO	4778776
14	19	5365-00-158-1682	OAHUO	4778775
14	19	5365-00-158-1700	OAHUO	4778774
14	20	5310-00-209-0965	96906	MS35338-47
14	21	5310-00-880-7745	96906	MS51968-11
14	22	5310-00-809-3078	96906	MS27183-11
14	23	5310-00-407-9566	96906	MS35338-45
14	24	5310-00-880-7744	96906	MS51967-5
14	25		30612	4778771
14	26		30612	4778770
15	1		30612	4702718
15	2	3120-00-359-0196	6N299	4707712
15	3		79410	WA31-4
15	4	3120-00-359-0195	6N299	4707711
15	5	3020-00-410-4523	17941	0A5721
15	6	2520-00-437-6987	6N299	4707710
15	7	5305-00-139-7139	OAHUO	4707713
16	1		76667	4000118
16	2		30612	4795085
16	3	4730-00-050-4208	96906	MS15003-1
16	4	5310-00-834-8732	96906	MS35691-33
16	5	5305-00-071-2069	96906	MS590728-113
16	6	5365-00-011-2506	90940	70901667
16	7	5310-01-341-2930	6N299	914672
16	8	3930-00-138-8233	OAHUO	74784583
16	9	3120-00-724-1373	OAHUO	4784585
16	10		30612	4784584

CROSS REFERENCE INDEXES

FIG.	ITEM	FIGURE AND ITEM NUMBER INDEX STOCK NUMBER	CAGEC	PART NUMBER
16	11	5305-00-726-2559	96906	M5S90727-172
17	1	2530-00-933-3769	OAHUO	74779373
17	2	5340-00-054-1404	96906	MS35648-10
17	3		30612	4775136
17	4	3110-00-117-0754	96906	MS17169-7
17	5		30612	74779374
17	6	5315-00-820-8257	96906	MS171667
17	7	3110-00-157-0535	96906	MS17131-30
18	1	5310-00-061-7325	96906	M521045-4
18	2		6N299	0925289
18	3	2530-00-140-3685	OEBAB	A4670H
18	4		87134	A5437-2
18	5		87134	A4709A
18	6		87134	A5168
18	7		87134	A-5387
18	8		6N299	0936345
18	9	5310-00-877-5797	96906	MS21044N3
18	10	5310-00-139-6963	71838	400D119
18	11		87134	A5314
18	12	5310-00-809-4058	96906	MS27183-10
18	13	2530-00-140-3686	OEBAB	AP00466300
19	1	5365-00-442-5845	96906	MS16633-1050
19	2		30612	4809748
19	3		30612	4809436
19	4		30612	4810806
19	5	5310-00-761-6882	96906	MS51967-2
19	6	5310-00-209-0786	96906	MS35335-33
19	7		30612	4810809
19	8		30612	912333
19	9	5305-00-988-1723	96906	MS35206-279
19	10	5310-00-809-5998	96906	MS527183-18
19	11		30612	4806449
19	12		30612	4810343
19	13	5930-00-137-0630	04426	72-1160-504
19	14	5310-00-582-5965	96906	MS35338-44
19	15	5310-00-809-4058	96906	MS27183-10
19	16	5305-00-068-0500	96906	MS90725-3
19	17	5315-00-815-8840	96906	MS35810-4
19	18	5315-00-842-3044	96906	MS24665-283
19	19	5306-00-226-4830	96906	MS90728-37
19	20		92867	502A
19	21	5340-00-010-6230	6N299	4507415-0
19	22		30612	4709114
19	23	5306-00-051-4077	96906	MS90727-35
19	24	5310-00-595-6057	96906	M5S15795-815
19	25	5310-00-834-8732	96906	MS35691-33
19	26		30612	4791984
19	27		30612	4778751
19	28	5310-00-880-7744	96906	MS51967-5
19	29	5310-00-407-9566	96906	M535338-45
19	30		30612	4807207

CROSS REFERENCE INDEXES

FIG.	ITEM	FIGURE AND ITEM NUMBER INDEX STOCK NUMBER	CAGEC	PART NUMBER
19	31		30612	4784076
19	32	5340-00-985-0823	96906	MS35812-4
19	33	5310-00-975-2075	96906	MS35691-21
19	34	2590-01-154-6539	92867	15003402
20	1		30612	4808402
20	2	5310-00-988-5910	78189	1114-05
20	3		30612	922062
20	4		30612	4719642-3
20	5	2530-01-021-6353	OAHUO	4873421
20	6		30612	4769885-7
20	7		30612	4769886
20	8		30612	4769887
20	9	5315-00-844-3965	96906	MS16562-48
20	10	5310-00-407-9566	96906	MS35338-45
20	11	5305-00-983-6621	96906	MS16997-80
21	1		30612	4726629-1
21	2	4730-00-737-5440	34623	637605
21	3	5310-01-363-2857	63477	SFC603E
21	4	4730-01-355-7578	89564	PX2018
21	5	5310-00-275-6635	65282	A10782X
21	6	2530-00-738-7667	63477	FE3081C
21	7	5330-00-291-6658	22081	BNO-1705
21	8	5340-00-223-5633	63477	F12103F
22	1	2530-00-762-1484	OAHUO	4707307
22	2	2530-00-737-3260	19207	7373260
22	3		74841	FSP5-3-22
22	4		96906	M535338-46
22	5	2530-00-383-4830	63477	FC746
23	1	5305-00-846-5703	96906	MS90728-70
23	2		30612	4806916
23	3		30612	4807278
23	4	5310-00-835-2036	96906	MS35691-29
23	5		30612	4784720
23	6	5315-00-842-3044	96906	MS24665-283
23	7	5315-00-846-1270	96906	MS35810-35
23	8		30612	4807279
23	9	5310-00-627-6128	96906	MS35335-35
23	10	5310-00-732-0558	96906	MS51967-8
23	11	4730-00-102-9714	6N299	4710934
23	12		30612	74784177
23	13	5310-00-275-6635	65282	A10782X
23	14	4730-01-355-7578	89564	PX2018
23	15	5310-01-363-2857	63477	SFC603E
23	16	4730-00-516-7419	65282	A10780X
23	17		30612	4810766-8
23	18		30612	4795864
24	1	5310-00-891-1709	96906	MS35691-9
24	2	5310-00-407-9566	96906	MS35338-45
24	3		30612	4806384
24	4	4730-00-172-0028	96906	MS15003-4
24	5	5305-00-225-3843	96906	MS90728-8

CROSS REFERENCE INDEXES

FIG.	ITEM	FIGURE AND ITEM NUMBER INDEX STOCK NUMBER	CAGEC	PART NUMBER
24	6	5310-00-081-4219	96906	MS27183-12
24	7	5340-00-175-7556	76871	FB2720
24	8	5365-00-803-7319	96906	MS16624-1112
24	9		30612	4806307
24	10		30612	4782299
24	11	5305-00-821-3869	96906	MS90728-65
24	12		96906	MS35338-46
24	13		30612	4806694
24	14		30612	4806313
24	15		30612	914885
24	16	5310-00-584-5272	96906	MS35338-48
24	17		30612	912333
24	18	2540-00-140-3883	92850	3032
25	1	5305-00-269-3217	96906	MS90725-67
25	2		96906	MS35338-46
25	3		30612	74795693
25	4	2805-00-933-3623	6N299	4707059
25	5	5315-01-017-6774	30612	70926146-5
25	6		30612	924060
25	7	3110-00-198-1303	60038	33889
25	8	3110-00-100-0574	60038	33821
25	9		30612	4780494
25	10	3110-00-100-0545	60038	25521
25	11	3110-00-100-3542	60038	25581
25	12		30612	4749931-4
25	13		30612	4707261
25	14	5340-00-382-8103	6N299	4706891
25	15	5310-00-595-7237	96906	MS35333-42
25	16		74841	FSP5-3-22
25	17	5315-00-849-9854	96906	MS24665-498
26	1	5330-00-145-4983	80201	22411
26	2	3110-00-100-3555	60038	26884
26	3	3110-00-100-0556	60038	26822
26	4		30612	4794561
26	5	3110-00-100-0516	60038	14276
26	6	3110-00-100-3150	60038	14138A
26	7	5310-00-740-9728	19207	7409728
26	8		30612	4718022
26	9	5340-00-382-8103	6N299	4706891
26	10	5310-00-595-7237	96906	M535333-42
26	11		74841	FSP5-3-22
26	12	5315-00-298-1499	96906	MS24665-360
27	1	2630-00-200-1051	81348	ZZ-T-39ID/TYP2/S TYS/22X9X16/FLKR
27	2	2630-00-294-8971	96906	MS35393-9
28	1		OAHUO	4800117
28	2	4730-00-172-0031	96906	MS15003-5
28	3	5365-00-077-1700	72210	S851
28	4	2530-00-383-5001	72210	S4664
28	5	5360-00-383-5004	72210	S2218
28	6	2530-00-384-8775	11083	010105

CROSS REFERENCE INDEXES

FIG.	ITEM	FIGURE AND ITEM NUMBER INDEX STOCK NUMBER	CAGEC	PART NUMBER
29	1	5310-00-410-3109	73740	33050
29	2	5310-00-754-2005	96906	MS35338-52
29	3	2530-00-097-3004	6N299	4709816
29	4		30612	4802629
29	5	5365-00-119-4777	96151	5245
29	6	5365-00-788-6043	96151	14092
29	7	3110-00-439-2579	09721	22314-8
29	8		96151	53781
29	9	5306-00-835-6064	96151	21047-1
29	10	5330-00-854-1603	80201	501327
29	11	2590-00-900-6419	96151	843
29	12	5330-00-797-8389	96151	20599
29	13	3110-00-837-1286	96151	846
29	14	5330-00-739-4514	96151	20783
29	15	2530-00-716-7950	96151	370
29	16	5315-00-129-6499	96151	15
29	17		30612	922751
29	18		46717	CM35-13
29	19	5330-00-582-2133	96906	MS28775-011
29	20	4820-00-848-3371	96151	21124
29	21	4820-00-891-5998	96151	859
29	22	3110-00-100-6151	96906	MS19059-2414
29	23	2530-00-716-7969	96151	857
29	24	3040-00-848-1849	96151	839
29	25	5365-00-087-8972	75160	C10659
29	26	4320-00-005-7633	96151	5663-2
29	27	5340-00-087-8944	96151	5415
29	28	5305-00-138-4617	96151	5389-9
29	29	5305-00-724-7222	96906	MS90728-164
29	30	5310-00-820-6653	96906	MS35338-50
29	31	5310-00-763-8920	96906	MS51967-20
29	32		30612	4800113
29	33		30612	4715208
29	34		96906	MS35338-46
29	35	5305-00-269-3217	96906	MS90725-67
29	36		30612	4765753
29	37	5310-00-087-4652	96906	M551922-17
30	1	5315-00-012-0123	96906	MS24665-355
30	2		30612	4795082
30	3		24617	218512
30	4	2530-00-919-4903	OAHUO	4992358-4
30	5	2530-00-077-1699	72210	23171K
30	6	5310-00-237-6421	6N299	4987758
30	7	5310-00-823-8803	96906	MS27183-21
30	8		30612	4781446
30	9	2530-00-230-9792	6N299	4769247
30	10	5365-00-250-0953	92392	4769248
30	11	4730-00-172-0034	96906	MS15003-6
30	12	4730-00-585-2653	36251	5311
30	13	5315-00-013-7214	96906	MS24665-359
30	14		30612	4806655

CROSS REFERENCE INDEXES

FIG.	ITEM	FIGURE AND ITEM NUMBER INDEX STOCK NUMBER	CAGEC	PART NUMBER
30	15		30612	4795081
30	16		30612	4779768
30	17		30612	4779769
30	18		30612	4747729-4
30	19	5310-00-584-5272	96906	MS35338-48
30	20	5310-00-768-0318	96906	MS51967-14
30	21		30612	4795083
30	22	5310-00-823-8803	96906	MS27183-21
30	23		30612	4781446
30	24	2530-00-230-9792	6N299	4769247
30	25	5365-00-250-0953	92392	4769248
30	26	5310-00-237-6421	6N299	4987758
30	27	2530-00-077-1699	72210	23171K
30	28	2530-00-919-4903	OAHUO	4992358-4
30	29	5310-00-964-0994	96906	MS35692-1024
30	30		30612	4755880
30	31		30612	4747730
30	32	5310-00-835-6195	OAHUO	4779763-4
30	33		30612	911992
30	34	4730-00-455-1069	6N299	0917013
30	35	4730-00-050-4208	96906	MS15003-1
31	1	6105-00-478-5731	OAHUO	4814969
31	2	5310-00-934-9758	96906	MS35649-202
31	3	5310-00-045-3296	96906	MS35338-43
31	4		46175	621-10-3900-0
31	5		46175	251-18-1105
31	6		46175	602-18-2611-2
31	7		46175	840-15-5000-0
31	8	3110-00-555-5216	38443	202SFQS5A7
31	9	5977-00-714-1377	46175	819-83-0102-0
31	10		46175	320-10-1305-0
31	11		46175	220-31-0804
31	12		46175	24407
31	13	5325-00-138-0498	46175	R28-216
31	14		30612	927170
31	15		46175	301-18-4400-2
31	16		46175	WLS-110
31	17		46175	289-18-0003-1
31	18		46175	607-10-0200-0
31	19	3110-00-472-2782	46175	K306282
31	20		46175	D56-183
31	21		46175	251-18-1103
31	22		30612	74813439
31	23	5305-00-959-2723	96906	MS35190-319
32	1		30612	4808703
32	2	5315-00-730-4448	96906	MS20066-94
32	3		70763	GC572C
32	4		80201	501120
32	5		6N299	0914590-5
32	6	3110-00-289-6762	60380	NB38SPECIAL
32	7		70763	GC173A

CROSS REFERENCE INDEXES

FIG.	ITEM	FIGURE AND ITEM NUMBER INDEX STOCK NUMBER	CAGEC	PART NUMBER
32	8	5360-00-768-5354	70763	PA7192
32	9		70763	PA8217
32	10	5330-00-701-6314	70763	PA7116
32	11	5310-01-023-7481	70763	GC3230
32	12		70763	GC3562
32	13	5365-00-076-0209	79136	5103-43
32	14		70763	GC1430C
32	15	3020-00-137-7878	70763	GC4206C
32	16		70763	GC2733A
32	16		70763	GC2733C
32	16		70763	GC2733E
32	16		70763	GC2733G
32	16		70763	GC2733J
32	17	5306-00-055-0834	70763	GC3590-11
32	18		60380	DA19240
32	19	5365-00-803-7315	96906	MS16624-1043
32	20	5310-00-407-9566	96906	MS35338-45
32	21	5306-00-225-8496	96906	MS90725-31
33	1	4730-00-133-2304	70434	600-12-12-C
33	2	4730-00-289-2370	80713	4MA4UF
33	3		30612	74800274
33	4		19207	1456258-37
33	5	4730-00-217-2433	01276	412-4-6S
33	6	4730-00-489-2512	85757	3901-05546
33	7		70434	12C12MS30
33	8		19207	7409039-30
33	9		70434	12C12MSR
33	10		70434	600-8-12C
33	11	5330-00-808-0794	96906	MS28778-8
33	12	5330-00-804-5695	96906	MS28778-6
33	13	4730-00-408-1231	98441	2507-6-4
33	14		30612	74800277
33	15		19207	1456258-62
33	16	4730-00-217-2433	01276	412-4-6S
33	17	4730-00-489-2512	85757	3901-05546
33	18		07207	TY24M
33	19		30612	74800276
33	20		19207	1456258-28
33	21	4730-00-217-2433	01276	412-4-6S
33	22	4730-00-489-2512	85757	3901-05546
33	23	4730-00-491-9576	96906	MS51525A6
34	1	2530-00-407-6450	OAHUO	4814048
34	2	3120-00-151-7132	91561	50059-012
34	3	4730-00-050-4207	96906	MS15001-4
34	4		91561	6802-061TA
34	5		91561	50062-106-2010
34	6	5310-00-835-6145	91561	50011-326
34	7		91561	50001-326-0010
34	8	3040-01-025-0297	61319	39004-201
34	9	5330-00-835-2064	91561	50001-113-0010
34	10		91561	6611-037-1044

CROSS REFERENCE INDEXES

FIG.	ITEM	FIGURE AND ITEM NUMBER INDEX STOCK NUMBER	CAGEC	PART NUMBER
34	11	5330-00-835-1977	91561	50001-224-0260
34	12	4320-00-937-1325	91561	6907-042
34	13	5330-00-237-7134	91561	50001-212-0010
34	14		91561	50051-407
34	15		91561	50024-200-1020
34	16	5365-00-116-9135	61319	39003-102
34	17	5365-00-828-7572	80756	RS175
34	18		91561	50051-307
34	19	5310-00-971-7990	96906	M535691-69
35	1	5315-00-013-7228	96906	MS24665-423
35	2		30612	915420
35	3		30612	4707399
35	4	5310-00-732-0560	96906	MS51968-14
35	5	5310-00-584-5272	96906	MS35338-48
35	6		30612	4800110
35	7	5305-00-719-5235	96906	MS90727-114
36	1		30612	4795088
36	2		30612	924938
36	3		30612	912476
36	4	5310-00-809-8540	96906	MS27183-25
36	5	5310-00-584-5272	96906	MS35338-48
36	6	5310-00-768-0318	96906	MS51967-14
36	7	5310-00-754-2005	96906	MS35338-52
36	8		30612	920003
36	9		30612	923023
36	10		30612	4795868
36	11	5305-00-050-4212	96906	MS90725-186
36	12	5310-00-584-7888	96906	M535338-51
36	13	5310-00-809-8533	96906	MS27183-23
36	14	5310-00-823-8803	96906	MS27183-21
36	15	5310-00-820-6653	96906	MS35338-50
36	16	5305-00-724-7254	96906	MS90728-172
36	17		30612	4795842
36	18	5310-00-880-8186	96906	MS51967-26
36	19		30612	4795844
37	1		75535	S279
37	2		30612	4794564
37	3	5310-00-983-8485	96906	MS27183-30
37	4		30612	921071
38	1		30612	914198
38	2		30612	4800567
38	3	5305-00-988-1723	96906	MS35206-279
38	4	5305-00-984-5688	96906	MS35206-308
38	5	5340-00-208-8620	78553	C7935-3816-38
38	6		30612	4822480
38	7		30612	4255473
38	8		30612	4811768
38	9		30612	4822160
38	10	5305-00-984-5674	96906	MS35206-294
38	11	5310-00-209-0786	96906	MS35335-33
38	12	5305-00-988-1724	96906	MS35206-280

CROSS REFERENCE INDEXES

FIG.	ITEM	FIGURE AND ITEM NUMBER INDEX STOCK NUMBER	CAGEC	PART NUMBER
38	13		30612	4806912
38	14	5315-00-842-3044	96906	MS24665-283
38	15		30612	4811762
38	16	5310-00-080-6004	96906	MS27183-14
38	17	5305-00-958-5246	96906	MS35190-289
38	18	5315-00-815-8840	96906	MS35810-4
38	19		30612	4811763
38	20		78553	C1771-562
38	21	5310-00-407-9566	96906	MS35338-45
38	22	5306-00-226-4823	96906	MS90728-30
38	23		30612	4827864
38	24	5310-00-582-5965	96906	MS35338-44
38	25	5310-00-761-6882	96906	MS51967-2
38	26		30612	917631
38	27	5306-00-225-8496	96906	MS90725-31
38	28		30612	4796485
38	29		30612	4796628
38	30		30612	4806995
39	1	5305-00-012-8226	96906	MS51851-136
39	2		30612	920313
39	3	5305-00-483-0550	96906	MS51862-38
39	4		30612	4811787
39	5	5305-00-081-6728	96906	MS24667-31
39	6	5310-00-582-5965	96906	MS35338-44
39	7	5305-00-988-1727	96906	MS35206-283
39	8	5305-00-984-6210	96906	MS35206-263
39	9		30612	480359-9
39	10		30612	4811773
39	11		30612	4811781
39	12	5310-00-761-6882	96906	MS51967-2
39	13		30612	4709114
39	14	5310-00-809-3078	96906	MS27183-11
39	15		30612	4811670
39	16	5305-00-984-5687	96906	MS35206-307
39	17	5310-00-087-7493	96906	MS27183-13
39	18		30612	4811669
39	19		30612	920470
39	20	5305-00-958-5253	96906	MS35190-306
39	21	5310-00-551-4779	78553	C7511-5618-4
39	22	5305-00-836-8476	96906	MS24621-43
39	23		30612	4810640
39	24		78553	C6236-10Z1
40	1		30612	4822239
40	2	5306-00-225-9083	96906	MS90726-28
40	3	5310-00-584-7888	96906	MS35338-51
40	4	5310-00-768-0318	96906	MS51967-14
40	5	5310-00-584-5272	96906	MS35338-48
40	6	5305-00-071-2068	96906	MS90728-112
41	1		30612	4821816
41	2		30612	4821818
41	3		30612	4827818

CROSS REFERENCE INDEXES

FIG.	ITEM	FIGURE AND ITEM NUMBER INDEX STOCK NUMBER	CAGEC	PART NUMBER
41	4		30612	922279
41	5		30612	4821817
41	6		30612	922279
41	7		30612	4827819
41	8		30612	4821819
42	1		30612	74803071
42	2		30612	74778731
42	3	5310-00-727-5223	81349	M24129-4-4C
42	4	5310-00-823-8804	96906	MS27183-9
42	5		30612	4761388
42	6	5305-00-912-5113	96906	MS51096-359
42	7		30612	74788326
42	8	5310-00-984-3807	96906	MS51922-13
42	9	5340-00-266-0742	70485	1019-2
42	10	5310-00-809-3078	96906	MS27183-11
42	11	5310-00-514-6674	96906	M535335-34
42	12	5310-00-880-7744	96906	MS51967-5
42	13	5305-00-984-5676	96906	MS35206-296
42	14		98296	3Q1180C
42	15		98296	3Q1180C1
42	16	5310-00-407-9566	96906	MS35338-45
42	17	5310-00-880-7746	96906	MS51968-5
42	18	5305-00-958-5467	96906	MS35190-294
43	1		82366	55110
43	2	5310-00-934-9758	96906	M5S35649-202
43	3	5310-00-045-3296	96906	MS35338-43
43	4		82366	35110-6
43	5	5360-00-759-4099	82366	57566
43	6	3930-00-138-8227	82366	40318-5
43	7		82366	47109-1
43	8		82366	47105-2
43	9	4730-00-822-5609	96906	MS51527A8
43	10	5305-00-723-9387	96906	MS51963-63
43	11	3040-00-138-8228	82366	55110-5
43	12		82366	76961
43	13		82366	47113
43	14	3930-00-470-2074	82366	47132
43	15		30612	919242
43	16		82366	35110-8
43	17	5315-00-844-3662	96906	MS16562-62
43	18		82366	35110-10
43	19		79470	7237X8
43	20	5330-00-808-0794	96906	MS28778-8
43	21	5310-00-834-7606	96906	M5S35340-48
43	22	5305-00-226-7767	96906	MS90726-109
44	1	5305-00-844-9888	96906	MS524621-15
44	2		30612	4812580
44	3		30612	4785997
44	4		30612	4760353
44	5		30612	924305
44	6		30612	4711725

CROSS REFERENCE INDEXES

FIG.	ITEM	FIGURE AND ITEM NUMBER INDEX STOCK NUMBER	CAGEC	PART NUMBER
44	7		30612	4821739
44	8	5305-00-057-7164	96906	MS24615-24
45	1		30612	74828559
45	2		71379	16119-544
45	3	5306-00-225-8514	96906	MS90725-50
45	4	5305-00-225-8513	96906	MS90725-49
45	5	3930-00-146-0679	71379	24380-10
45	6		30612	926216
45	7		71379	24306-250
45	8		71379	20220-13
45	9		71379	24389-250
45	10		74841	FSP5-3-22
45	11		96906	MS35338-46
45	12	4320-00-484-7188	71379	20220-41
45	13		71379	20220-27
45	14		71379	24380-856
45	15	4320-00-484-7186	71379	24309-250
45	16		71379	15511-16
45	17		71379	15600-13
45	18		71379	1511-28
45	19		71379	1511-11
45	20	3020-00-145-6250	71379	24386-306
45	21		71379	15511-10
45	22	5330-00-119-0580	71379	15511-9
45	23	4320-00-831-8331	88310	71126490-3
45	24		30612	915903
45	25	5360-00-119-0593	71379	15147-112
45	26		71379	1511-85A
45	27		71379	24386-302
45	28		71379	15505-4
46	1	4320-00-421-9361	88310	450D2
46	2		OAHUO	927109
46	3	5310-00-721-7809	96906	MS35340-43
46	4		88310	53-804-603
46	5	6105-00-139-5244	OAHUO	74906312-6
46	6	3040-00-433-5745	88310	53-706-280-5010M DFE60
46	7	3110-00-109-1157	19207	7177831
46	8		89310	53-806-136-501
46	9		88310	53-606-363-021
46	10		38443	206SZZ
46	11		88310	53-806-010-001
46	12		88310	53-625-745-501
46	13		OAHUO	927110
46	14		88310	53-902-596-001
46	15		30612	927112
46	16	5310-00-809-3078	96906	MS527183-11
46	17		88310	53-625-741-001
46	18	5310-00-140-8118	88310	CP-631-181-105
46	19		30612	74905837
46	20	5970-00-140-1687	88310	53-625-741-003

CROSS REFERENCE INDEXES

FIG.	ITEM	FIGURE AND ITEM NUMBER INDEX STOCK NUMBER	CAGEC	PART NUMBER
46	21		30612	901217
46	22	5310-00-045-3296	96906	MS35338-43
46	23	5310-00-014-5850	96906	MS27183-42
46	24	6150-01-023-8352	88310	53-625-793-001
46	25		88310	53-706-016-001
46	26		88310	53-806-168-001
46	27		88310	53-625-790-50
46	28		88310	53-804-602
46	29		88310	53-625-792-001
46	30	5340-00-235-8592	88310	53-625-791-501
46	31		30612	920241
46	32	5360-00-725-3461	88310	53-607-524-001
46	33		30612	4912294
46	34		30612	927111
47	1	3930-00-421-9362	93784	5000-3-55
47	2	4820-00-155-2961	93784	5001A39
47	3	4820-00-349-9089	93784	5060
47	4		30612	4131659
47	5	5310-00-450-4656	93784	4388
47	6		93784	3514
47	7		93784	5065
47	8	5360-00-157-7417	93784	5063
47	9		30612	74995193-2
47	10		93784	5084
47	11	5330-00-808-0794	96906	M5S28778-8
47	12	5330-00-115-6329	93784	5067
47	13	5330-00-584-0265	96906	MS28775-012
47	14	5360-00-157-7418	93784	5088
47	15		OAHUO	0243641-8
47	16		93784	5083
47	17	5330-00-582-2133	96906	MS28775-011
47	18		93784	5082
47	19		30612	0243629-3
47	20		30612	74995190-8
47	21	5330-00-285-9842	96906	MS28778-10
47	22	5330-00-807-8993	96906	M5S28775-228
47	23		93784	3389
47	24	5330-00-251-8839	78062	B400PCAN6290-12
47	25	5365-00-003-4162	93784	3390
47	26	5330-00-285-9842	96906	MS28778-10
47	27	4820-00-155-2962	93784	500284
47	28	5305-00-988-1721	96906	MS35206-277
47	29		30612	74995322-7
47	30	2590-00-813-8320	93784	5029
47	31	5330-00-582-2855	96906	MS28775-113
47	32	5360-00-157-7372	93784	5064
47	33		30612	74995321-9
47	34	5330-00-807-8993	96906	MS28775-228
47	35	5340-01-191-8203	93784	5013
47	36	5360-00-157-7414	93784	5014
47	37	5305-00-138-4618	93784	5015

CROSS REFERENCE INDEXES

FIG.	ITEM	FIGURE AND ITEM NUMBER INDEX STOCK NUMBER	CAGEC	PART NUMBER
47	38	5340-00-248-0798	93784	5028
47	39	5305-00-983-8084	96906	MS16997-60
48	1		30612	74998881-9
48	2	5330-00-808-0794	96906	MS28778-8
48	3	4820-00-155-2963	93784	5002A42
48	4	5330-00-582-2855	96906	MS28775-113
48	5	2590-00-813-8320	93784	5029
48	6		30612	74995322-7
48	7	5305-00-071-1313	96906	MS51957-77
48	8	5305-00-983-8084	96906	MS16997-60
48	9	5340-00-248-0798	93784	5028
48	10	5305-00-071-2074	96906	MS90728-118
48	11	5340-01-191-8203	93784	5013
48	12	5360-00-157-7414	93784	5014
48	13	5360-00-157-7372	93784	5064
48	14		30612	74995321-9
48	15	5330-00-807-8993	96906	MS28775-228
48	16	4820-00-349-9089	93784	5060
48	17	5330-00-584-0265	96906	MS28775-012
48	18	5330-00-115-6329	93784	5067
48	19	5330-00-808-0794	96906	MS28778-8
48	20		93784	5084
48	21		30612	74995193-2
48	22	5360-00-157-7417	93784	5063
48	23		93784	5065
48	24	5310-00-450-4656	93784	4388
48	25		93784	3514
48	26		30612	4131659
48	27	5360-00-157-7418	93784	5088
48	28		30612	0243641-8
48	29		93784	5083
48	30	5330-00-582-2133	96906	MS28775-011
48	31		93784	5082
48	32		30612	0243629-3
48	33		30612	74995190-8
48	34	5330-00-285-9842	96906	M528778-10
48	35	5330-00-807-8993	96906	MS28775-228
48	36		93784	5048
48	37	5360-00-157-7372	93784	5064
48	38		30612	74999456-9
48	39	5305-00-988-1721	96906	MS35206-277
48	40		30612	74995322-7
48	41	2590-00-813-8320	93784	5029
48	42	5330-00-582-2855	96906	MS28775-113
48	43	5340-01-191-8203	93784	5013
48	44	5360-00-157-7414	93784	5014
48	45	5305-00-138-4618	93784	5015
48	46	5340-00-248-0798	93784	5028
48	47	5305-00-983-8084	96906	MS16997-60
48	48	4820-00-762-1578	93784	5003A1
48	49	2530-00-138-8084	93784	5089-3

CROSS REFERENCE INDEXES

FIG.	ITEM	FIGURE AND ITEM NUMBER INDEX STOCK NUMBER	CAGEC	PART NUMBER
48	50	5310-00-732-0559	96906	MS51968-8
48	51	5310-00-880-7744	96906	MS51967-5
48	52	2530-00-138-8085	93784	5069-3
48	53	5305-00-958-5260	96906	MS35190-321
48	54		96906	M535338-46
48	55	5310-00-732-0558	96906	MS51967-8
49	1		72512	5582FBLACK
49	2		30612	4806699
49	3		87946	FMN1O
49	4		30612	4809213
49	5	5306-00-225-8499	96906	MS90725-34
49	6	5310-00-407-9566	96906	MS35338-45
49	7		30612	4804258
49	8	3110-00-199-7732	60380	TRC1O18
49	9	5310-00-934-9758	96906	MS35649-202
49	10	5310-00-045-3296	96906	MS35338-43
49	11	5305-00-088-8332	96906	MS35190-272
49	12		30612	4255878
49	13		30612	925201
49	14	5305-00-226-6956	96906	MS51973-29
49	15	5305-00-984-6211	96906	MS35206-264
49	16		72512	5582FRED
49	17		30612	4806698
49	18		30612	4804374
49	19		30612	4806700
49	20		30612	4811149
50	1	5310-00-045-4007	96906	MS35338-41
50	2	5310-00-934-9747	96906	M535649-262
50	3	5310-00-761-6882	96906	MS51967-2
50	4	5340-00-057-3537	96906	MS35812-3
50	5	5310-00-853-9335	96906	MS35691-13
50	6		30612	4799821
50	7		30612	4789009
50	8		30612	4802823
50	9		30612	4255879
50	10		30612	4789008
50	11		30612	4809214
50	12		30612	4807216
50	13	5305-00-990-1347	96906	MS35190-292
50	14		30612	4807217
50	15		02660	42332-2
50	16		02660	42741-2
50	17		30612	4795073
50	18	5310-00-045-3299	96906	MS35338-42
50	19	5305-00-054-6659	96906	M551957-35
50	20	5310-00-082-1404	96906	MS27183-6
50	21	5930-00-202-0878	39728	SM7-7
51	1		30612	4828383
51	2		30612	4805616
51	3	5365-00-803-7316	96906	MS16624-1137
51	4		30612	4814124

CROSS REFERENCE INDEXES

FIG.	ITEM	FIGURE AND ITEM NUMBER INDEX STOCK NUMBER	CAGEC	PART NUMBER
51	5		30612	4816749
51	6		30612	4814123
51	7		30612	4769571
51	8		30612	923650
51	9		30612	4814121
51	10		30612	4814129
51	11	5330-00-440-4948	96906	MS9068-238
51	12		30612	4720538
51	13		30612	74716661
51	14		30612	4814122
51	15	5315-00-151-8726	OAHUO	4764851
51	16		30612	74763868
51	17	5310-00-582-5965	96906	MS35338-44
51	18		74841	FSP5-3-22
51	19	5305-00-719-5240	96906	MS90727-117
51	20		30612	4716221
51	21	5315-00-013-7228	96906	MS24665-423
51	22		30612	4708053
51	23	5310-00-732-0560	96906	MS51968-14
51	24	5310-00-584-5272	96906	MS35338-48
52	1	3930-01-054-5719	OAHUO	74860932
52	2	4710-01-222-1057	OAHUO	74820490
52	3		30612	4823244
52	4		05262	RO-001-075
52	5		30612	4820558
52	6		30612	927441
52	7	5330-00-582-1560	96906	MS28775-235
52	8		30612	4823215
52	9		72800	ND125
52	10		30612	4820535
52	11		30612	4820483
52	12		30612	4816749
52	13		05262	RO-001-229
52	14		30612	927442
52	15	5330-00-579-7544	96906	MS28775-243
52	16		30612	4820329
52	17		30612	4820549
52	18		30612	4820527
52	19		30612	4820342
53	1	5315-00-839-5821	96906	MS24665-351
53	2		30612	4809834
53	3	5315-00-839-5822	96906	MS24665-353
53	4		30612	4809584
53	5		30612	74822811
53	6	4730-00-172-0010	96906	MS515002-1
53	7		30612	74822814
53	8	5310-00-584-7888	96906	M535338-51
53	9		30612	912292
53	10		30612	4820649
53	11		30612	4820648
53	12		38443	MRC309SZZ4

CROSS REFERENCE INDEXES

FIG.	ITEM	FIGURE AND ITEM NUMBER INDEX STOCK NUMBER	CAGEC	PART NUMBER
53	13		30612	4822450
53	14	5305-00-959-2698	96906	MS35191-309
53	15		30612	4822416
53	16		30612	927472
54	1		30612	4766398
54	2	3020-00-103-8196	72625	C3470
54	3		30612	4719959
54	4		74841	FSP5-3-22
54	5	5310-00-637-9541	96906	MS35338-46
54	6		30612	74763868
54	7		30612	4821912
54	8		30612	4821913
54	9		30612	4803665
54	10		30612	74719954
54	11	5305-00-165-8074	96906	MS51095-420
54	12	5310-00-584-5272	96906	MS35338-48
54	13		30612	4820462
54	14		30612	4820650
54	15	5310-00-971-7990	96906	MS35691-69
54	16	5305-00-958-5252	96906	MS35190-304
54	17		30612	4820656
54	18		74841	FSP5-3-22
54	19		30612	4820651
54	20	5310-00-763-8912	96906	MS51968-26
54	21	5310-00-998-0608	96906	MS35692-61
54	22	5310-00-809-8536	96906	MS27183-24
54	23		30612	4821914
54	24	5305-00-092-7332	16941	LP14JOB3J16X2
54	25		30612	925209
54	26	5310-00-891-1709	96906	MS35691-9
54	27	5305-00-071-2072	96906	MS90728-116
54	28		30612	4821919
54	29		30612	4821915
54	30	5310-00-014-5850	96906	MS27183-42
54	31		30612	4821916
54	32	5305-00-959-2726	96906	MS35190-344
54	33		30612	4820830
54	34		30612	4820752
54	35		30612	4820652
54	36		30612	4820742
54	37		30612	4820652
54	38		30612	4820649
54	39		30612	4820648
54	40		38443	3095ZZ4
54	41		30612	4335601
54	42	4730-00-172-0034	96906	MS15003-6
54	43		30612	4718482
54	44	4730-00-250-7903	12204	110308
54	45	5310-00-763-8912	96906	MS51968-26
54	46		30612	4820732
54	47		30612	4820652

CROSS REFERENCE INDEXES

FIG.	ITEM	FIGURE AND ITEM NUMBER INDEX STOCK NUMBER	CAGEC	PART NUMBER
54	48	5305-00-782-9489	96906	MS90728-66
54	49		30612	4823380
55	1		30612	4822316
55	2	5310-00-584-7888	96906	MS35338-51
55	3	5305-00-900-1118	96906	MS90728-185
56	1		30612	4822594
56	2	5315-00-839-2325	96152	A82-1
56	3	5310-00-014-5850	96906	MS27183-42
56	4		30612	4804779
56	5		30612	4804777
56	6		30612	4804768
56	7		30612	4807680
57	1		30612	74824436
57	2		30612	4820535
57	3		05262	RO-001-229
57	4		30612	4820483
57	5		30612	927442
57	6	5330-00-579-7544	96906	MS28775-243
57	7		30612	4816749
57	8		30612	4820329
57	9		30612	4820505
57	10		30612	4820527
57	11	5305-01-240-6405	13074	SEELSKREWR8 -32 X 3/16
57	12		30612	4820522
58	1	3930-00-545-2295	82366	51200
58	2	4730-00-138-8226	82366	47126
58	3		30612	4254119
58	4	5310-01-182-8389	82366	43010
58	5		82366	51201
58	6		82366	70403
58	7	5330-00-618-1920	96906	MS28775-017
58	8		82366	47137
58	9	5330-00-804-5695	96906	MS28778-6
58	10	4730-01-024-0740	82366	47122
59	1	4730-00-050-9579	96906	MS9194-04
59	2		30612	4811492
59	3		19207	4603915-24
59	4		70434	4F4FJSR
59	5		85757	3130-04-XX
59	6		19207	1735140-01
59	7	4730-00-842-2200	96906	MS24587-4
59	8	4730-00-334-7840	79470	5887X6
59	9	4730-00-163-0236	96906	MS51521A16
59	10		30612	4809161
59	11	4730-00-842-2202	96906	MS24587-8
59	11	4730-00-843-0269	96906	MS24587-6
59	12		19207	2483720-300
59	13		30612	4807637
59	14		19207	2483720-01
59	15	4730-00-842-2202	96906	MS24587-8

CROSS REFERENCE INDEXES

FIG.	ITEM	FIGURE AND ITEM NUMBER INDEX STOCK NUMBER	CAGEC	PART NUMBER
59	16	5310-00-880-7744	96906	MS51967-5
59	17	5310-00-809-4061	96906	MS27183-15
59	18	2520-00-391-3065	90005	565914
59	19	5310-00-407-9566	96906	M535338-45
59	20		30612	910231
59	21		6N299	4806216
59	22		30612	74806357
59	23		30612	4810196
59	24	5305-00-068-0511	96906	MS90728-62
59	25		30612	4255126
59	26		30612	4785434
59	27		30612	925943
59	28		30612	921911
59	29		30612	4822178
59	30	4730-01-067-5372	OAHUO	922198
59	31		30612	74822177
59	32		30612	74806483
59	33		30612	918887
59	34	4330-00-137-1997	92863	629206-5140
59	35		22031	4604-24
59	36	4330-00-137-1996	92863	M2681
59	37		22031	4601-12NWO
59	38		30612	74810651
59	39		19207	12SW-9
59	40		30612	4811719
59	41		19207	00OR2-28
59	42	4730-01-076-1515	81349	M52525/1-6-8
59	43		30612	7924786
59	44	4730-00-469-6605	63906	10-12BCAC
59	45		30612	4822179
59	46		19207	100R2-34
59	47		70434	8C-10FJSR
59	48	4730-00-062-5470	96906	MS5152888
59	49		30612	923643
59	50		30612	925620
59	51		30612	4822280
59	52		19207	100R2-37
59	53		70434	8C-10FJSR
59	54		70434	8C-12FJSR
59	55	5310-00-732-0558	96906	MS51967-8
59	56		07988	PD278B230
59	57		96906	MS35338-46
59	58	3120-00-138-4524	22031	6410-12-12
59	59		30612	4820538-9
59	60		75272	CC1213
59	61	5310-00-080-6004	96906	MS27183-14
59	62		74841	FSP5-3-22
59	63		30612	74810316
59	64	4730-00-419-5841	70026	R944-12
59	65	4730-00-044-4861	6N299	0918850
59	66	4730-00-936-2172	79470	C5365X10

CROSS REFERENCE INDEXES

FIG.	ITEM	FIGURE AND ITEM NUMBER INDEX STOCK NUMBER	CAGEC	PART NUMBER
59	67		30612	4811741
59	68		19207	2596243-12
59	69		70434	4F4FJSR
59	70		30612	74811495
59	71		19207	2596243-20
59	72		70434	4F4FJSR
59	73	4730-00-787-9404	96906	MS51529A4S
59	74		30612	4822281
59	75		19207	2596243-33
59	76		70434	4F4FJSR
59	77	5310-00-761-6882	96906	MS51967-2
59	78		84971	5C410
59	79	5310-00-582-5965	96906	MS35338-44
59	80	5305-00-225-3843	96906	MS90728-8
59	81	4730-00-618-5370	96906	MS51521A4
60	1	3930-00-421-9358	91561	6707-067
60	2	3120-00-151-7132	91561	50059-012
60	3		91561	6707-067TA
60	4		91561	50062-106-2010
60	5	5310-00-835-6145	91561	50011-326
60	6		91561	50001-326-0010
60	7	3040-01-025-0297	61319	39004-201
60	8	5330-00-835-2064	91561	50001-113-0010
60	9		91561	6707-070-1213
60	10	5330-00-835-1977	91561	50001-224-0260
60	11		91561	39005-202
60	12	5330-00-237-7134	91561	50001-212-0010
60	13		91561	50011-212
60	14		91561	50024-200-1020
60	15	5365-00-116-9135	61319	39003-102
60	16	5365-00-828-7572	12437	RS175
60	17		91561	50051-204
60	18		91561	50022-125-1020
61	1		30612	4824958
62	1		88310	4810833-6
62	2		88310	53-805-975
62	3		30612	74807151
62	4		OAHUO	74808652-7
63	1	5306-00-225-9089	96906	MS90726-34
63	2	5310-00-407-9566	96906	MS35338-45
63	3		88310	4994068-7
63	4		30612	4253562
63	5	5365-00-803-7315	96906	MS16624-1043
63	6	3110-00-156-4869	38443	5308F
63	7	5330-00-834-0405	73680	63X1042
63	8		30612	4746428
63	9		88310	53-705-02-001
63	10	5365-00-802-9830	96906	MS16624-1187
63	11		88310	53-804-543-001
63	12		88310	51-601-307-007
63	13		74841	FSPS-3-22

CROSS REFERENCE INDEXES

FIG.	ITEM	FIGURE AND ITEM NUMBER INDEX STOCK NUMBER	CAGEC	PART NUMBER
63	14		96906	MS35338-46
63	15	6105-00-478-1820	88310	4999782-8
63	16		30612	922734
63	17		96906	MS20068-283
63	18	5315-00-198-5243	24617	5190414
63	19	5315-00-781-2005	96906	MS20068-146
63	20		88310	4999793-5
63	21	6105-00-478-1826	88310	53-902-507-501
63	22	5940-01-024-9657	88310	53-608-115-801
63	23	5305-00-958-5254	96906	MS35190-307
63	24		88310	53-607-095-801
63	25		88310	53-620-182-503
63	26	6150-00-166-5630	OAHUO	4994083
63	27	6105-00-760-4618	88310	4994074-5
63	28		76062	3065ZZ
63	29		88310	53-805-735-001
63	30	5306-00-050-1238	96906	MS90727-32
63	31	5310-00-209-0786	96906	MS35335-33
63	32	5305-00-068-0502	96906	MS90725-6
63	33		88310	53-608-114-501
63	34		88310	53-902-482-001
64	1		30612	920241
64	2	5977-00-146-6677	88310	53-624-241-001
64	3		88310	53-624-273-501
64	4	5310-00-014-5850	96906	MS27183-42
64	5	5310-00-045-3296	96906	MS35338-43
64	6	5360-00-139-0029	88310	53-619-549-001
65	1	6110-00-139-5243	81439	WC11L219
65	2	5305-00-984-6189	96906	MS35206-241
65	3	5310-00-045-3299	96906	M535338-42
65	4	5310-00-934-9757	96906	M535649-282
66	1	5310-00-934-9757	96906	MS35649-282
66	2		30612	74807001
66	3	5310-00-765-3197	96906	MS27183-41
66	4		01364	47E4772
66	5	5310-00-550-0286	96906	MS35336-15
66	6	5305-00-958-5473	96906	MS35190-251
66	7	5305-00-984-4992	96906	M535206-232
66	8		30612	4811021
66	9	5940-01-024-2466	26405	899-GP-08-KT48
66	10	5310-00-045-4007	96906	M535338-41
66	11		96906	MS35649-262
66	12		30612	4811020
67	1		30612	4997837
67	2	3110-00-762-1637	92392	14-175-351
67	3	5310-00-045-5207	96906	MS15795-908
67	4		30612	926718
67	5		30612	4994409
67	6	5360-00-138-0328	92392	14-172-217
67	7		92392	14-175-350
67	8		92392	00-633-279

CROSS REFERENCE INDEXES

FIG.	ITEM	FIGURE AND ITEM NUMBER INDEX STOCK NUMBER	CAGEC	PART NUMBER
67	9	5999-00-019-1032	92392	4906253-2
67	10	5315-00-839-2325	96152	A82-1
67	11		92392	14-172-212
67	12		92392	14-236-060
67	13	5360-00-138-0327	92392	14-172-218
67	14	5305-00-995-3442	96906	MS35207-268
67	15	5310-00-045-3296	96906	MS35338-43
67	16	5950-00-139-1719	92392	14-183-213-00-50
1				
67	17		92392	14-171-287
67	18		30612	4994396
67	19		92392	14-172-219
67	20		30612	926326
67	21	5305-00-042-3437	21450	423437
67	22		92392	14-171-289
67	23	5305-00-984-7363	96906	MS35191-272
67	24	5310-00-194-9209	96906	M535336-21
67	25		92392	14-171-290
67	26	5995-00-138-8251	92392	4994407
67	27		30612	922705
67	28		92392	4998346
68	1	5310-00-880-7746	96906	MS51968-5
68	2	5310-00-514-6674	96906	M535335-34
68	3		30612	4805796
68	4		30612	4805781
68	5	5305-00-984-6223	96906	MS35206-236
68	6	5310-00-082-1404	96906	M527183-6
68	7	5310-00-851-2674	96906	MS35691-1
68	8	5305-00-723-9383	96906	MS51963-67
68	9		30612	4805787
68	10	5310-00-080-6004	96906	M527183-14
68	11		30612	4861072
68	12		30612	74805780
68	13	5315-00-844-3965	96906	MS516562-48
68	14	3130-00-133-6791	92392	FMN8
68	15	5305-00-723-9387	96906	MS51963-63
68	16		30612	4806104
68	17		90598	MS591572-1
68	18	5310-00-934-9751	96906	MS35650-302
68	19	5310-00-596-7691	96906	MS35335-32
68	20	5305-00-068-0520	96906	MS35190-313
68	21		30612	4804450
68	22		30612	4804453
68	23	5310-00-880-7744	96906	MS51967-5
68	24	5305-00-990-6444	96906	MS35207-261
68	25		30612	917631
68	26		30612	918377
68	27	5310-00-081-4219	96906	MS27183-12
69	28		30612	4805833
68	29		30612	74812700
68	30	5310-00-934-9757	96906	MS35649-282

CROSS REFERENCE INDEXES

FIG.	ITEM	FIGURE AND ITEM NUMBER INDEX STOCK NUMBER	CAGEC	PART NUMBER
68	31	5310-00-045-4007	96906	MS35338-41
68	32		30612	4799824
68	33		30612	4799828-1
69	1	5310-00-934-9757	96906	MS35649-282
69	2	5310-00-045-3299	96906	MS35338-42
69	3	5310-00-765-3197	96906	MS27183-41
69	4	5905-00-001-8762	82807	12M59-10H(M1177)
69	5	5305-00-984-6191	96906	MS35206-243
69	6	5305-00-957-6649	96906	MS35190-285
69	7	5310-00-194-9211	96906	MS35336-27
69	8	5305-00-959-2724	96906	MS35190-320
69	9		96906	MS35338-46
69	10	5310-00-732-0558	96906	MS51967-8
69	11		30612	74817111
69	12	5306-00-042-5323	24617	425323
69	13	5310-00-045-5210	96906	MS15795-910
69	14		30612	4994428
69	15		30612	4997939
69	16		30612	4789109
69	17		30612	4460727
69	18	5975-00-825-4462	59730	2535
69	19		77449	2165-1
69	20	5920-00-138-5239	71400	ALS-400
69	21		30612	4816584
69	22	5310-00-045-5206	96906	MS15795-907X
69	23		30612	926312
69	24	5310-00-045-5207	96906	MS15795-908
69	25	5310-00-576-5752	96906	MS35333-39
69	26	5305-00-993-1848	96906	MS35207-265
69	27		30612	4787707-1
69	28		30612	74812239
69	29	5920-00-131-9778	71400	ACK35
69	30	5305-00-042-3437	21450	423437
69	31	5310-00-761-6882	96906	MS51967-2
69	32	5310-00-582-5965	96906	MS35338-44
69	33		84971	5C4-10
69	34	5305-00-990-1347	96906	MS35190-292
69	35	5970-00-464-0436	OAHUO	4806503
69	36		30612	4790268
69	37		30612	4824955
69	38	5975-00-660-4294	59730	2558
69	39		30612	4460935
69	40	5305-00-889-3000	96906	MS35206-230
69	41		30612	4999833-9
70	1	5305-00-017-7827	24617	177827
70	2	5310-00-576-5752	96906	MS35333-39
70	3	5310-00-045-5207	96906	MS15795-908
70	4		30612	4999880
70	5	5305-00-889-3001	96906	MS35206-231
70	6	5310-00-579-0079	96906	MS35333-37
70	7	5310-00-063-7416	96906	MS15795-904

CROSS REFERENCE INDEXES

FIG.	ITEM	FIGURE AND ITEM NUMBER INDEX STOCK NUMBER	CAGEC	PART NUMBER
70	8		30612	4996843
70	9	5310-00-045-5210	96906	MS15795-910
70	10	5310-00-550-1130	96906	MS35333-40
70	11	5310-00-869-1018	96906	MS35650-3255
70	12	5310-01-236-1685	96906	MS35649-2658
70	13	5961-00-752-5395	81349	JANIN1184
70	14	5310-00-167-0721	96906	MS35333-41
70	15	5310-00-045-5206	96906	MS15795-907X
70	16	5310-00-934-9766	96906	MS35650-305
70	17	5305-00-042-0463	21450	420463
70	18	5305-00-042-0449	21450	420449
70	19		30612	4812540
70	20		30612	4999769
70	21		OAHUO	74999767
70	22	5920-00-137-1135	71400	2965
70	23	5920-00-138-7645	71400	SCS
70	24	5920-01-123-5836	81348	WF1814/01-005
70	25	5305-00-984-4992	96906	MS35206-232
70	26	5305-00-889-3000	96906	MS35206-230
70	27		83330	899-14KT48
70	28		30612	4999815
70	29		30612	4824875-1
70	30		30612	4807137-7
70	31		30612	4812411
70	32		30612	74825905
71	1	5305-00-993-1848	96906	MS35207-265
71	2	5310-00-576-5752	96906	MS35333-39
71	3	5310-00-045-5207	96906	MS15795-908
71	4		30612	4996850
71	5	5310-00-045-5210	96906	MS15795-910
71	6	5306-00-042-5323	24617	425323
71	7	5306-00-225-8496	96906	MS90725-31
71	8	5310-00-407-9566	96906	M535338-45
71	9	5310-00-045-5212	96906	M5S15795-912
71	10		30612	4996845
71	11		30612	4996848
71	12		02660	42741-2
71	13		30612	74822167
71	14		30612	74822168
71	15		30612	74822165
71	16		30612	926312
71	17	5310-00-045-5206	96906	MS15795-907X
71	18		30612	74810656
71	19		30612	4905104
71	20		83907	RC5469
71	21		30612	74790206
71	22		30612	4996847
71	23		30612	74795144
71	24		30612	4996930
71	25		30612	74810655
72	1		30612	4905104

CROSS REFERENCE INDEXES

FIG.	ITEM	FIGURE AND ITEM NUMBER INDEX STOCK NUMBER	CAGEC	PART NUMBER
72	2		92392	14-177-810-501
72	3		30612	4996954
72	4	5305-00-068-0498	96906	MS90725-1
72	5		92392	14-102-618-011
72	6		92392	14-189-646
72	7	5360-00-480-4302	OAHUO	4994389
72	8		30612	4996951
72	9		30612	923498
72	10	5310-00-550-1130	96906	MS35333-40
72	11	5315-00-839-2325	96152	A82-1
72	12		92392	14-172-212
72	13	3930-00-019-1039	92392	4906254-0
72	14	5310-00-809-4058	96906	MS27183-10
72	15	5305-00-068-0500	96906	MS90725-3
72	16		92392	14-177-808
72	17	5360-00-138-0327	92392	14-172-218
72	18	5305-00-995-3440	96906	MS35207-270
72	19	5310-00-014-5850	96906	MS527183-42
72	20		92392	14-177-652
72	21		OAHUO	4996838
72	22		92392	14-177-807-501
72	23		30612	4994396
72	24	5310-00-194-9209	96906	MS35336-21
72	25	5305-00-984-7363	96906	MS35191-272
72	26		92392	14-238-127
72	27	5310-00-209-0786	96906	MS35335-33
72	28	5305-00-068-0501	96906	MS90725-5
72	29		30612	922705
72	30	5310-00-138-0396	92392	14-126-918
72	31		92392	14-177-651
72	32		92392	14-177-809
72	33		92392	14-242-509
73	1	5305-00-984-6221	96906	MS35206-234
73	2	5310-00-045-4007	96906	MS35338-41
73	3,	5930-00-202-0878	39728	SM7-7
73	4		30612	4811371
73	5		30612	4807538
73	6	5310-00-934-9747	96906	MS35649-262
74	1	5930-00-140-3097	55840	10250TA55
74	2	5940-00-864-9542	59730	RB14-BF
74	3		30612	4715043
74	4	5940-00-926-0085	74025	10476-103
74	5		30612	4815125
74	6	5975-00-822-2889	77060	5286201
74	7	5305-00-993-1848	96906	MS35207-265
74	8	5310-00-576-5752	96906	MS35333-39
74	9	5310-00-045-5207	96906	MS15795-908
75	1		30612	4996840
75	2	3110-00-762-1636	92392	14-177-789-002
75	3	5310-00-809-4058	96906	MS27183-10
75	4	5310-00-550-1130	96906	MS35333-40

CROSS REFERENCE INDEXES

FIG.	ITEM	FIGURE AND ITEM NUMBER INDEX STOCK NUMBER	CAGEC	PART NUMBER
75	5		92392	14-177-810-501
75	6	5305-00-068-0498	96906	M5S90725-1
75	7		92392	14-189-646
75	8	5360-00-480-4302	92392	14-135-506
75	9		92392	14-177-649
75	10		92392	14-177-809
75	11	5315-00-839-2325	96152	A82-1
75	12		30612	923498
75	13		92392	14-177-795
75	14	5360-00-138-0327	92392	14-172-218
75	15	5305-00-995-3440	96906	MS35207-270
75	16	5310-00-014-5850	96906	MS27183-42
75	17	5305-00-068-0500	96906	MS90725-3
75	18		OAHUO	4996838
75	19		92392	14-177-807-501
75	20	3930-00-019-1039	92392	4906254-0
75	21		92392	14-177-652
75	22		30612	4994396
75	23	5310-00-194-9209	96906	MS35336-21
75	24	5305-00-984-7363	96906	MS35191-272
75	25		92392	14-238-127
75	26		30612	4996930
75	27	5310-00-209-0786	96906	MS35335-33
75	28	5305-00-068-0501	96906	MS90725-5
75	29		30612	922705
75	30		92392	14-177-651
75	31	5930-00-723-5363	92392	4994408
75	32		30612	922697
75	33		92392	14-242-509
75	34		92392	14-172-212
76	1	5315-00-844-4790	96906	MS16562-25
76	2		30612	4828747
76	3	5355-00-230-2387	72512	25
76	4	5305-00-068-0501	96906	MS90725-5
76	5	5310-00-809-3078	96906	MS27183-11
76	6	5310-00-582-5965	96906	M5S35338-44
76	7	5310-00-761-6882	96906	M551967-2
76	8		30612	4806355
76	9	5305-00-954-4295	96906	M535190-287
76	10	5310-00-194-9211	96906	MS35336-27
76	11	5930-00-758-5818	81487	8963 CD 22A
77	1	5305-00-989-7434	96906	MS35207-263
77	2		81487	287084X2
77	3		81487	30603X12
77	4	5930-00-308-4192	56365	2870B5G1
77	5		81487	2870B8G2
77	6	5340-00-612-8745	56365	2870X6
77	7	5315-00-182-5755	81487	2870X4
77	8	5360-00-375-0505	81487	2870X2
77	9		81487	2870CIG1
77	10	5340-00-397-7116	81487	287083X2

CROSS REFERENCE INDEXES

FIG.	ITEM	FIGURE AND ITEM NUMBER INDEX STOCK NUMBER	CAGEC	PART NUMBER
77	11		81487	2358X6
77	12	5305-00-614-0246	96906	MS35266-63
77	13	5940-00-612-8739	56365	287005G1
77	14	5940-00-612-8740	56365	287005G2
77	15	5999-00-786-6822	83299	793436CK
77	16	5360-00-755-4998	81487	2870X1
77	17		81487	2870X10
77	18	5930-00-375-0373	39728	2870C3G1
78	'1		30612	74809761
78	2		30612	4999804
78	3	5305-00-889-3001	96906	MS35206-231
78	4	5310-00-579-0079	96906	MS35333-37
78	5		30612	926320
78	6	5305-00-514-7506	96906	MS35265-26
78	7		30612	74996828
78	8	5310-00-880-7744	96906	MS51967-5
78	9	5310-00-407-9566	96906	MS35338-45
78	10		30612	4791544
78	11	5305-00-959-2722	96906	MS35190-308
78	12		30612	4999802
78	13		30612	4999818
78	14		30612	4999803
78	15	5310-00-616-7998	96906	MS35334-21
78	16	5310-00-732-0558	96906	MS51967-8
78	17	5310-00-934-9747	96906	MS35649-262
78	18	5310-00-209-0788	96906	M535335-30
78	19		30612	4999819
78	20		30612	74999807
78	21		30612	74999157
78	22	5305-00-990-6444	96906	MS35207-261
78	23	5310-00-576-5752	96906	MS35333-39
78	24		96152	0637
78	25		30612	4812422
78	26	5970-00-464-0634	OAHUO	4996834
78	27		30612	4997885
78	28		30612	4828323
78	29		30612	74999159
78	30	5310-00-934-9766	96906	MS35650-305
78	31		30612	4999812
78	32	5310-00-063-7416	96906	MS15795-904
78	33		30612	4999811-5
78	34		30612	74999158
78	35		30612	4812346
78	36		30612	4999805
78	37	5920-01-111-7178	81348	WF1814/01-004
78	38	5920-00-524-0001	71400	2917
78	39	5920-00-138-7645	71400	SC5
78	40		30612	4997888
78	41		30612	4812345
78	42	5305-00-993-1851	96906	NS35207-267
78	43		30612	74999806

CROSS REFERENCE INDEXES

FIG.	ITEM	FIGURE AND ITEM NUMBER INDEX STOCK NUMBER	CAGEC	PART NUMBER
78	44		30612	4999832
79	1	5905-00-104-8350	81349	RCR20G221JS
79	2	5905-00-068-4448	01121	HB2201
79	3		OAHUO	48123377
79	4	5310-00-063-7416	96906	MS15795-904
79	5	5310-00-579-0079	96906	MS35333-37
79	6	5310-00-934-9747	96906	MS35649-262
79	7	5310-00-045-5207	96906	M5S15795-908
79	8	5310-00-576-5752	96906	MS35333-39
79	9	5310-00-934-9766	96906	MS35650-305
79	10		30612	4998172
79	11		30612	4998067
79	12	5905-00-106-9344	81349	RCR20G101JS
79	13		30612	4812376
79	14		30612	4812373
79	15	5305-00-958-5453	96906	MS35190-236
79	16		30612	4999774
79	17	5305-00-889-3000	96906	MS35206-230
79	18		30612	4996941
79	19	5999-00-001-7845	30612	74997929
80	1		30612	74807189
80	2		74841	FSPS-3-22
80	3	5310-00-080-6004	96906	MS27183-14
80	4	5310-00-087-4652	96906	MS51922-17
80	5		30612	74810652
80	6		83907	RC5469
80	7		30612	74810654
80	8		30612	74810658
80	9		30612	74797526
80	10		30612	74795527
80	11	5310-00-761-6882	96906	MS51967-2
80	12	5310-00-823-8804	96906	MS27183-9
80	13	5305-00-068-0502	96906	MS90725-6
80	14	5305-00-225-3843	96906	MS90728-8
80	15		30612	74810653
80	16		OAHUO	74827396-6
80	17	5310-00-732-0558	96906	MS51967-8
80	18		96906	M535338-46
80	19		30612	916956
80	20		30612	4999376
80	21		30612	4997941
80	22		30612	4884413
80	23		30612	4812346
80	24		30612	4997942
80	25	5961-00-442-6387	04713	MR1235SL
80	26		30612	4812232
80	27		30612	4827461
80	28		04713	MR1200FL
80	29	5305-00-068-0511	96906	MS90728-62
80	30		74841	FSP5-3-22
80	31		30612	4810811-2

CROSS REFERENCE INDEXES

FIG.	ITEM	FIGURE AND ITEM NUMBER INDEX STOCK NUMBER	CAGEC	PART NUMBER
80	32	5305-00-068-0502	96906	MS90725-6
80	33	5310-00-582-5965	96906	MS35338-44
80	34		30612	4812231
80	35		30612	4827271-0
80	36	5961-00-435-8612	04713	MR1245SL
80	37	5306-00-226-4823	96906	M5S90728-30
80	38	5310-00-407-9566	96906	MS35338-45
80	39	5970-00-142-1840	02329	2165-1A
80	40	5310-00-194-9211	96906	MS35336-27
80	41	5305-00-957-6649	96906	MS35190-285
81	1		30612	4827273
81	2	5305-00-984-6195	96906	MS35206-247
81	3		30612	4812345
81	4		30612	4812233
81	5		30612	4997944
81	6		30612	4996824
81	7	5310-00-934-9757	96906	MS35649-282
81	8	5310-00-045-3299	96906	MS35338-42
81	9	5310-00-761-6882	96906	M551967-2
81	10	5310-00-582-5965	96906	MS35338-44
81	11		30612	74809777
81	12	5305-00-068-0502	96906	MS90725-6
81	13	5310-00-823-8804	96906	MS27183-9
81	14	5305-00-958-5246	96906	M5S35190-289
81	15		30612	4809769
82	1	5998-00-256-5467	OAHUO	74805122
82	2		75042	1RCPW-10
82	3	5905-00-104-8353	81349	RCR32G472JS
82	4	5905-00-104-8350	81349	RCR20OG221JS
82	5		81223	1N4002
82	6	5905-00-141-0591	81349	RCR20G103JS
82	7	5910-00-540-7722	28480	0160-3072
82	8	5961-00-110-7841	80131	1N4733
82	9	5961-00-556-2091	81349	JAN1N270
82	10	5905-00-145-9617	81349	RCR42G222JS
82	11		01121	E82721
82	12		54418	M57-7760
82	13	5905-00-197-4289	81349	RNC60HIOO1FS
82	14	5961-00-847-9782	80131	2N3905
82	15	5961-00-758-5562	73614	552406
82	16	5905-00-403-3124	81349	RNC6OH200IFS
82	17	5905-00-246-8692	81349	RCR32G242JS
82	18	5905-00-141-0595	81349	RCR20G472JS
82	19	5905-00-106-1273	81349	RCR20G153JS
82	20		56289	300506G016CB9
82	21	5905-00-141-1116	81349	RCR20G562JS
82	22	5905-00-478-4327	81349	RCR42G332JS
82	23	5905-00-116-8569	81349	RCR20G821JS
82	24	5910-00-497-0706	15476	10-02839-00
82	25	5910-00-931-3596	24152	17UB305J
82	26	5961-00-904-7496	80131	1N4999

CROSS REFERENCE INDEXES

FIG.	ITEM	FIGURE AND ITEM NUMBER INDEX STOCK NUMBER	CAGEC	PART NUMBER
82	27		73614	SP2156
82	28		96906	MS16535-196
82	29	5961-00-260-4323	04713	MPS404A
82	30		09213	C6V
82	31	5998-00-175-9568	OAHUO	74999415
82	32		30612	4812233
83	1		30612	4812173
83	2	5945-00-518-9971	44655	DOSX9T
83	3		30612	74812363
83	4		30612	74812541
83	5		30612	74812361 i
83	6		30612	74812362
83	7		30612	4812362-4
83	8		01364	55E9644
83	9	5961-00-957-6865	81349	JAN1N3611
83	10	5905-00-138-7140	81349	RCR42GIOIJS
84	1		83907	RC5469
84	2		30612	4864858-8
84	3		30612	4790164
84	4	5310-00-045-5210	96906	MS15795-910
84	5	5310-00-550-1130	96906	MS35333-40
84	6		30612	926335
84	7		30612	74807274
84	8		30612	926336
84	9	5310-00-559-0070	96906	MS35333-38
84	10		30612	926322
84	11	5305-00-958-5246	96906	MS35190-289
84	12	5310-00-194-9211	96906	MS35336-27
84	13		30612	4811148
84	14		30612	4790212
84	15		30612	4812591
84	16		30612	4812592
84	17		30612	4812590
84	18		30612	4812593
85	1		30612	74828170
85	2		81223	1N4002
85	3	5905-00-106-9344	81349	RCR2OGIOIJS
85	4	5961-00-758-5489	04713	SA529
85	5	5910-00-879-6957	93790	MPYA2P25-10
85	6	5905-00-104-8350	81349	RCR20G221JS
85	6	5905-00-108-6922	81349	RCR20G151JS
85	6	5905-00-111-4742	81349	RCR20G391JS
85	6	5905-00-114-5388	81349	RCR20G220JS
85	6	5905-00-114-5407	81349	RCR20G271JS
85	6	5905-00-116-8566	81349	RCR20G680JS
85	6	5905-00-141-0598	81349	RCR20G561JS
85	7		15801	LA25L2
85	8	5905-00-110-0196	81349	RCR20G1O2JS
85	9		73614	SCR543
85	10		50930	P8292ZN-14
85	11	5961-00-022-7632	80131	1N4744A

CROSS REFERENCE INDEXES

FIG.	ITEM	FIGURE AND ITEM NUMBER INDEX STOCK NUMBER	CAGEC	PART NUMBER
85	12	5961-00-758-5567	04713	SZ1651
85	13		98978	UP2T038
85	14	5305-00-206-1288	96906	MS35214-27
85	15	5310-00-579-0079	96906	MS35333-37
85	16	5310-00-063-7416	96906	MS15795-904
85	17	5310-01-236-1685	96906	MS35649-2658
85	18	5905-00-111-4734	81349	RCR20OG470-JS
85	19	5905-00-141-1168	81349	RCR20G222JS
85	20	5910-00-915-2870	13050	MWIA400VO0 47MFIOPT
85	21	5905-00-106-1247	81349	RCR32G221JS
85	22		04713	SA528
85	23	5905-00-111-4858	81349	RCR20G471JS
85	24	5905-00-138-7140	81349	RCR42GIO1JS
85	25	5961-00-758-5588	04713	55S2409
85	26	5905-00-116-8569	81349	RCR20G82IJS
85	27		30612	4999774
85	28	5999-00-110-1037	97942	128C893H01
85	29	5910-01-107-6608	28821	10003-7
85	30	5910-01-071-3153	93790	WBR500-35
85	31	5910-00-997-8075	00656	P95ZN5
85	32	5905-00-975-1144	81349	RW67V510
85	33	5910-00-148-9365	81349	M39022/01-1669
85	34		30612	4812233
85	35	5905-00-104-8334	81349	RCR20G331JS
85	36	5905-00-106-1273	81349	RCR20G153JS
85	36	5905-00-110-0993	81349	RCR20G123JS
85	36	5905-00-111-4841	81349	RCR20G133JS
85	36	5905-00-141-0591	81349	RCR20GO13JS
85	36	5905-00-141-0600	81349	RCR20G822JS
85	36	5905-00-141-1116	81349	RCR20G562JS
85	36	5905-00-141-1165	81349	RCR20G682JS
85	37	5961-00-847-6841	80131	2N1671A
85	38	5905-00-114-5407	81349	RCR20G271JS
85	39		30612	4999892
85	40	5910-00-827-1211	23427	3000772-2REVA
85	41	5905-00-068-4450	01121	HB5611
86	1	5905-00-104-8334	81349	RCR20G331JS
86	2	5905-00-110-0196	81349	RCR20G102JS
86	3		04713	552409
86	4	5905-00-477-1201	81349	RCR42G470JS
86	5	5910-00-879-6957	93790	MPYA2P25-10
86	6	5910-00-827-1211	23427	3000772-2REVA
86	7		01121	HB1011
86	8	5910-01-107-6608	28821	10003-7
86	9		81223	IN4002
86	10	5905-00-106-9344	81349	RCR20G101JS
86	11	5910-00-024-7546	81349	M39022/01-1673
86	12	5961-00-462-7182	92392	4999899
86	13	5999-00-737-5957	98978	UP2T03B
86	14	5305-00-206-1288	96906	MS35214-27

CROSS REFERENCE INDEXES

FIG.	ITEM	FIGURE AND ITEM NUMBER INDEX STOCK NUMBER	CAGEC	PART NUMBER
86	15	5310-00-579-0079	96906	MS35333-37
86	16	5310-00-063-7416	96906	MS15795-904
86	17	5310-01-236-1685	96906	MS35649-2658
86	18	5905-00-111-4858	81349	RCR20G471JS
86	19	5961-00-836-0387	81349	JANIN2804B
86	20	5999-00-110-1037	97942	128C893H01
86	21		30612	4829064
86	22		30612	4999774
86	23		81223	SA528
86	24	5905-00-479-6757	13499	381-0003-110
86	25	5905-00-141-0595	81349	RCR20G472JS
86	26	5910-00-915-2870	49671	8544214-3
86	27		50930	P8292ZN-14
86	28	5961-00-052-7800	04713	MPS6534
86	29	5905-00-114-5407	81349	RCR20G271JS
86	30	5905-00-141-1130	81349	RCR20G272JS
86	31	5905-00-059-6321	75042	PW5-0-25POR M1OPCT

By Order of the Secretary of the Army:

Official:

MILTON H HAMILTON
Administrative Assistant to the
Secretary of the Army
02961

GORDON R. SULLIVAN
General, United States Army
Chief of Staff

Distribution:

To be distributed in accordance with DA Form 12-25E (Block 4830) Unit, Direct Support and General Support maintenance requirements for TM10-3930-620-24P.

☆U S GOVERNMENT PRINTING OFFICE 1993 -746- 017/0051

RECOMMENDED CHANGES TO EQUIPMENT TECHNICAL PUBLICATIONS



THEN... JOT DOWN THE DOPE ABOUT IT ON THIS FORM, CAREFULLY TEAR IT OUT, FOLD IT AND DROP IT IN THE MAIL!

SOMETHING WRONG WITH THIS PUBLICATION?

FROM: (PRINT YOUR UNIT'S COMPLETE ADDRESS)

DATE SENT

PUBLICATION NUMBER

PUBLICATION DATE

PUBLICATION TITLE

BE EXACT... PIN-POINT WHERE IT IS

IN THIS SPACE TELL WHAT IS WRONG AND WHAT SHOULD BE DONE ABOUT IT:

PAGE NO.	PARA-GRAPH	FIGURE NO.	TABLE NO.
----------	------------	------------	-----------

TEAR ALONG PERFORATED LINE

PRINTED NAME, GRADE OR TITLE, AND TELEPHONE NUMBER

SIGN HERE:

DA FORM 2028-2 JUL 79

PREVIOUS EDITIONS ARE OBSOLETE.

P.S.—IF YOUR OUTFIT WANTS TO KNOW ABOUT YOUR RECOMMENDATION MAKE A CARBON COPY OF THIS AND GIVE IT TO YOUR HEADQUARTERS.

